"All the News That's Fit to Print."

# The New York Times.

THE WEATHER.
Cloudy today, probably rain; Thursday fair; east winds.
Temperature yesterday—Max., 45.; Min., 35.
For full weather report see Page 21

VOL. LXXI....No. 23,300. NEW YORK, WEDNESDAY, NOVEMBER 9, 1921. TWO CENTS In Greater New York | THREE CENTS Within 200 Miles | FOUR CENTS Elsewhere

# MAYOR HYLAN IS RE-ELECTED BY 420,000; ANDREWS FOR APPEALS JUDGE 14,000 AHEAD; AMENDMENTS, SAVE LITERACY TEST, LOSING

## KATO SAYS JAPAN WANTS ALL-ROUND NAVAL REDUCTION

### Declares Delegation Goes Into Parley Willing to Cut the Eight-Eight Program.

### NO DESIRE TO EXCEED US

### Nor Even to Equal American or British Fleet—Only Enough for Insular Defense.

### SHIDEHARA IS CONFIDENT

### Writes That an Agreement on Naval Limitation Ought to Be "Comparatively Simple."

*Special to The New York Times.*

WASHINGTON, Nov. 8.—In a direct and authoritative declaration respecting the attitude of Japan toward limitation of naval armament, Admiral Baron Tomosaburo Kato, head of the Japanese delegation to the Washington Conference, declared today that Japan will not insist on carrying out her "eight-eight" program, but is ready to cut down this or any other part of her naval program to conform to any plan on limitation upon which the powers can or will agree.

Japan, he declared, wants to provide for her own national safety, but, nevertheless, stands ready to approach the subject of limitation of armament in a conciliatory and co-operative spirit and is willing to go as far as any other great naval power in the direction of limitation.

Admiral Baron Kato's statement respecting the attitude of his Government toward the limitation of naval armament constitutes the first and only authoritative declaration regarding Japan's attitude since the arrival of the Japanese delegation in Washington, more than a week ago. It was inspired by a publication in a New York newspaper this morning to the effect that Japan alone opposed the reduction of such naval programs as already have been initiated, and that Japan would not be willing to depart from her present building program known as the "eight-eight," which calls for the completion of eight new dreadnoughts and eight new battle cruisers by 1928.

**Ready to Act With Other Powers.**

The contrary is definitely the case," declared Admiral Baron Kato today during a conference with newspaper correspondents, "and the repetition of the statement is unwarranted in view of the fact that when the Washington conference was first proposed and at other times subsequently officials of the Japanese Government, including myself, have stated that Japan would not insist upon carrying out her present 'eight-eight' program, but is ready to cut it down in agreement with the powers concerned, provided the safety of Japan is assured."

Baron Kato went even further than this and declared that Japan will make any cut in her navy, including a cut in her eight-eight program, that is necessary to conform to any and whatever agreement the Washington conference can or will reach.

His statement respecting Japanese policy on limitation of naval armaments is certain to create a most favorable impression among the other delegations to the conference and is considered extremely important because of the position of Baron Kato in the Japanese Government and in Japanese political and naval affairs. He is not only the head of the Japanese delegation in Washington and its principal authoritative spokesman, but is also Japanese Minister of Marine and the ranking member of the Japanese Cabinet next to the Premier. As Minister of Marine he had the most important position in the Cabinet under the late Premier Hara, and representative Japanese in Washington, both official and journalistic, are generally of the opinion that if Admiral Baron Kato were now in Tokio instead of Washington he would have been made Premier in succession to the late Premier Hara.

**Explains Attitude in Detail.**

The circumstances under which Baron Kato's declaration of policy and attitude were made were both interesting and dramatic. In addition to issuing a brief prepared statement, he voluntarily supplemented it with an oral statement in which he went more into detail, and then subjected himself to interrogation by the newspaper correspondents.

Newspaper correspondents, American and Japanese, were notified that some character of statement might be issued at the headquarters of the Japanese delegation between 4 and 5 o'clock this afternoon. When they had assembled, Admiral Baron Kato, accompanied by his Secretary-Interpreter, stepped into a room in which there were thirty Japanese newspaper correspondents and nearly as many American newspaper men. The Baron, through his Secre-

Continued on Page Six.

WHAT DO MEN WANT?—Lois Weber's Greatest Picture Answers the Question at the Lyric, 42nd & Broadway, next Sunday.—Advt.

### *Hungary Agrees to Bar Hapsburgs From the Throne*

BUDAPEST, Nov. 8 (Associated Press).—It is understood that the Government has issued a declaration that members of the Hapsburg family cannot be elected to the throne of Hungary.

This declaration, made to satisfy the demands of the powers, is to be submitted to the National Assembly for ratification as the official interpretation of the act passed by that body on Sunday, dethroning former Emperor Charles and ousting the entire Hapsburg dynasty.

CONSTANTINOPLE, Nov. 8.—The British cruiser Cardiff, having on board ex-Emperor Charles of Austria-Hungary and former Empress Zita, arrived here today from the mouth of the Danube, where she went to receive the former imperial pair, destined to exile on the island of Madeira.

The Cardiff made only a brief stop at this port, proceeding almost at once for Gibraltar.

## SENATE VOTES TO ASK PARLEY PUBLICITY

### Wants the Press Admitted to Meetings When Main Questions Are Considered.

### REQUEST TO DELEGATION

### Harrison Resolution Is Passed After Dropping a Paragraph on Censorship.

*Special to The New York Times.*

WASHINGTON, Nov. 8.—Following a spirited debate in which Senators Lodge of Massachusetts, Harrison and Williams of Mississippi, and Johnson of California, participated, the Senate this afternoon adopted a resolution requesting the American representatives in the conference on the limitation of armament to use their influence to have the conference "admit the representatives of the press to the meetings of the full conference, where the questions for which the conference was called are considered." The resolution also expressed the hope of the Senate that a record of the proceedings of the conference would be preserved.

The resolution was offered by Senator Harrison and in its original form was opposed by Senator Lodge, one of the delegates to the conference. Mr. Lodge urged that the representatives of the nations participating in the conference had come to this country as the guests of the Government "with precisely the same rights that we have as to the procedure to be followed." He added that in his view "for the United States Senate or the House of Representatives to anticipate their sessions and undertake to dictate or to suggest to these other nations how they should carry on their business, seems to me not a seemly thing for us to do at this moment."

It was the last paragraph of the resolution which drew the fire of Senator Lodge, who insisted that, considered from an international viewpoint, it was bad manners. This paragraph, which was finally stricken from the resolution, read:

"That the Senate of the United States

Continued on Page Seven.

## MARINES TO GUARD CITY MAIL WAGONS AND POSTAL CARS

### Will Also Be Stationed in Post Offices to Protect All Valuable Mail Matter.

### CABINET BACKS HAYS'S PLAN

### Marines to Be Sent to 13 Points to Serve Until Department Has Armed Force.

### OFFICIALS HERE SUSPENDED

### Three Superintendents Let Out as Hays Charges Dereliction in Recent Hold-Up.

*Special to The New York Times.*

WASHINGTON, Nov. 8.—Marines will be used to protect the mails against the robberies which have been occurring throughout the nation, and which occupied the attention of President Harding and his Cabinet this morning. At this meeting Postmaster General Hays proposed that the marines should act as armed guards for the mails until a permanent armed force attached to the Post Office Department is organized. The suggestion was received enthusiastically by the President and Cabinet, and Secretary of the Navy Denby promised all possible assistance.

Following the Cabinet meeting, Mr. Hays had a conference with Major Gen. John J. Lejeune, commanding the marines, and Colonel Snyder and Colonel Matthews of the General's staff. It was decided that 1,000 men should be selected and used in thirteen cities of the country, including all the Federal Reserve centres, and in addition Los Angeles. Whenever there is a money shipment by way of the mails, marines, armed with rifles and pistols, will ride on mail trucks and mail coaches on the trains and be stationed in the Post Offices.

The Postmaster General was thoroughly aroused by the recent robberies, and especially by the one in New York.

"There was absolutely inexcusable dereliction of duty in New York," he said this afternoon, in announcing that Elijah M. Norris, Superintendent of Mails; Henry Lippman, Superintendent of Registry, and Walter S. Mayer, Superintendent of Money Orders, should be suspended from the service pending an investigation. A hearing fixing the responsibility for this robbery is now going on.

**Hays Attacks Robbery Here.**

Mr. Hays was scathing in his comment upon the New York robbery.

"What do you think," he asked, "of accompanying the mails with an armed guard and an armed clerk, and then turning this mail over to an unarmed chauffeur to drive through the dimly lighted canons of lower New York City?"

"No matter what has happened, the mails will and shall be protected," continued the Postmaster General. "The mails shall be protected to the last postcard regardless of cost and sacrifice. We are at open warfare with the crooks and bandits of the United States."

According to the plan devised by the

Continued on Page Five.

## *Kentucky Election Affrays Cause 10 Deaths And Wounding of 7 in Five Pistol Battles*

LOUISVILLE, Nov. 8.—The known casualties in Kentucky's election tonight stood at ten dead and seven wounded.

Nine men were killed in two affrays in Breathitt County, a man and a woman were wounded in Louisville, and one man was killed and two others seriously wounded in Estill County.

The first of the killings occurred Monday night in Breathitt County when Sylvester Howard Jr. was killed by Marl Pitts.

The second affray in Breathitt County occurred today, when Cleveland Coombs is said to have made efforts to serve as election clerk in place of a man previously appointed. Coombs, his cousin Leslie, Ephraim and George Allen, John Roberts and George McIntosh were killed outright and five others were wounded, two, Asbery Combs and Tom Centers dying later. Four of the dead men were Democrats and four of the wounded Republicans.

In Louisville Patrolman Bennett Gardner, in a quarrel with Harry Ross, fired several shots. One shot struck and seriously wounded Ross and another struck Mrs. Lillian Collins, aged 64.

The fourth affray was in Estill County, where P. F. Wolfinbarger, Republican candidate for Sheriff, was seriously wounded by Lloyd Winkler. Winkler was shot and killed by Wolfinbarger's son Jeff. Phant Richardson, a bystander, was wounded.

Another death was added to the list late today when K. K. Spencer, a Democratic election clerk, was killed at Simpson Precinct, on Frozen Creek in Breathitt County. His murderer has not been captured.

*Special to The New York Times.*

JACKSON, Nov. 8.—A quarrel over politics arose at the Clayhole voting precinct, on Troublesome Creek, fifteen miles from Jackson today. Fifteen minutes latetr six men were dead, their bodies lying within a radius of fifty feet of each other. Five others were wounded, of whom three died later. The news was telephoned to Jackson and every available was sent to Clayhole, the trip occupying three hours over nearly impassable mountain roads.

No battle as deadly as this has been fought in the Kentucky Mountains, not even when feudism had full sway and fatal encounters were of almost daily occurrence.

The trouble started, according to the story reaching Jackson, when Ed Combs entered the polling place and demanded that "a fair election be held." Combs had been defeated for County Judge in the August primary and had turned to the support of the Republicans, which is said to have caused bitterness in his family. He was ordered out of the voting room and told to take away from the door a crowd which had gathered there. When Combs left the room pistols began to crack immediately. Cleveland Combs, clerk of the election, was the first to fall. Ed Combs and his nephew Leslie then are said to have begun firing, and in a moment a score of guns were out.

Some of the fighters died instantly, while others thrashed about on the ground until death came. The wounded ground until death came.

Practically all the fighters were heads of families. The Combses belong to one of the most prominent political factions in the State, a cousin having been State Senator and at times President pro tem. of the State Senate. All voting was stopped in the precinct by the trouble.

"Pall Mall Rounds Famous Cigarettes. Round in shape, plain ends."—Advt.

### *Asquith Calls Arms Parley The World's 'One Bright Spot'*

Copyright, 1921, by The New York Times Co.

Special Cable to THE NEW YORK TIMES.

LONDON, Nov. 8.—Mr. Asquith, addressing a meeting of 5,000 Liberals "We meet at a critical moment

"We meet at a critical momement in the fortunes of the world. There is only one bright spot in the international situation, the assembling of the Washington conference, which will belie universal hope if it does not bring about a great and workable scheme for the wholesale reduction of armaments and so satisfy the first condition of the future peace of the world."

Referring to the Irish negotiations and the attitude of the Independent Liberals, Mr. Asquith proceeded:

"So far as we are responsible the gates of civil war must not be reopened in Ireland. We are all agreed, and I myself, in office and out of office, have repeatedly declared that we will be no parties to coercion of the Ulster minority. Neither will we be parties at the instance of that minority or of anybody else to coercion of the remaining three- fourths of Ireland."

Mr. Asquith went on to say that among conditions essential to the revival of financial and industrial stability were reversion of the reparation provisions of treaties and cancellation between this country and her European allies of the interallied indebtedness. He said:

"We are perfectly prepared to pay our debt to America in due course."

## ULSTER AGREEMENT DOUBTED IN LONDON

### Gloomy View Is Taken of Irish Peace as Craig's Aids Leave Belfast for Parley.

### MORE CONFERENCES HELD

### Northern Premier Meets Lloyd George Again—Ulster to Get Government Powers at Once.

Copyright, 1921, by The New York Times Company.

Special Cable to THE NEW YORK TIMES.

LONDON, Nov. 8.—The gravity of the issues at stake in the Irish conference remains unrelieved, and civil war in Ireland, the dissolution of Parliament and the resignation of the Government are regarded in political circles as real possibilities of the situation which has developed.

The members of the Ulster Cabinet left Belfast tonight for London to confer with Premier Lloyd George on Thursday evening, when it is thought the crisis will be brought to a head by decision one way or the other. Whether Ulster will or will not accept the compromise it is likely that the Ulster Cabinet will adjourn to another meeting and the real decisions may hang in the balance for several days.

The conversations so far held with Sir James Craig have given no promise of any modification of Ulster's attitude. It remains to be seen whether the Ulster Cabinet Ministers in their conference with Mr. Lloyd George will maintain thisno attitude, but it is learned that the preliminary meetings with Craig have given rise to gloomy forebodings in the minds of British Ministers.

In particular it is stated one stumbling block in the way of the suggested compromise is that Ulster will object to the proposal that any all-Ireland Parliament with a Dominion status—of which Ulster would be a Province with certain independent powers—should be established on an electoral basis. An ordinary electoral basis would, of course, place Ulster in a numerical inferiority to the south.

**Fears Adverse Tariffs.**

In the case of the fiscal autonomy powers which were proposed to be given to an all-Ireland Parliament, Ulster argues that she, being a minority, might be subject to adverse tariffs passed against her by the southern majority or to penal taxation directed against her industries. But it is suggested that in the composition of the Senate of the all-Irish Parliament there would be a vital safeguard. Here Ulster would get equal rights in numbers with the south, besides retaining in her own co-ordinated Legislature her specific powers given by the present Home Rule act.

The Government is relying on the Quebec precedent for safe-guarding the minority, and is prepared to extend that precedent so that it should be even more favorable to Ulster.

In the meantime the actual powers Ulster was to have had under the Home Rule act—from which she has been debarred by the failure of South Ireland to function—are to be given her at once by an order in council. The King will tomorrow hold a privy council for the purpose of promulgating this order, which will confer upon Ulster statutory powers in regard to judicature, education, agriculture and finance. She will incidentally get straightway £1,000,000 promised for the cost of her Parliament House. This order in council is intend-

Continued on Page Fifteen

WHAT DO MEN WANT?—See the Million Dollar Answer and the Ballet of Beauties in "The Dance of Life"—Lyric, Sunday.—Advt.

"SALLY." Mat. Today, 50c to $2.50. No higher. Ziegfeld Production—Marilyn Miller, Leon Errol, at New Amsterdam Theatre.—Advt.

## ANDREWS HAS LEAD

### Has Indicated Plurality Up-State of About 282,000

### SCUDDER, 268,000 HERE

### Democratic Candidate Also Carries Schoharie, Albany and Rensselaer

### LEGISLATURE IS REPUBLICAN

### But the Democrats Have Gained 17 Seats in the Assembly.

The result of the contest for Associate Judge of the Court of Appeals was in doubt at 2 o'clock this morning. Returns at that hour from up-state counties, many of them estimated, indicated that Judge William S. Andrews, Republican cadidate, would come down to the Bronx with enough of a plurality to overcome the lead of Townsend Scudder, Democratic candidate, in New York City.

The Republicans continued to retain control of the Assembly by a substantial majority, with the loss, however, of four up-State Republican Assemblymen and ten or twelve in New York City.

Scudder's plurality in New York City on incomplete returns was apparently about 268,000. The indications were that he had also carried Rensselaer County by about 500, Albany by 500 and Schoharie by 200.

Judge Andrews ran well in many of the strong Republican counties. He carries Buffalo by 25,000 and his home city of Syracuse by more than 5,000—a good vote when the fact that Syracuse elected a Democratic Mayor is considered.

Large pluralities for Judge Andrews were rolled up in other large up-State counties, although the total vote in the rural sections fell far below that of last year.

Returns from up-State, based largely on estimates which were received from correspondents of THE NEW YORK TIMES, indicated that Judge Andrews's up-State net plurality, subtracting the Scudder plurality in Albany, Schoharie and Rensselaer, would be about 282,000, while Mr. Scudder would get about 268,000 plurality in New York City, leaving an indicated plurality for Judge Andrews of about 14,000.

The returns from up-State on Judge of the Court of Appeals were collected by THE TIMES and not by any of the press associations.

Reports from up-State indicated that ex-service men in many of the counties worked against Judge Andrews because of resentment over his decision declaring the bonus act unconstitutional. He received the support, however, of a considerable number of Democrats because of his satisfactory service on the bench.

The indicated pluralities on Court of Appeals are:

**Pluralities by Counties.**

| County. | Andrews. Rep. | Scudder. Dem. | E.D. Miss'g. |
|---|---|---|---|
| Albany | ..... | 500 | ... |
| Allegany | 5,400 | ..... | ... |
| Bronx | ..... | 52,500 | ... |
| Broome | 7,600 | ..... | ... |
| Cattaraugus | 5,000 | ..... | ... |
| Cayuga | 4,400 | ..... | ... |
| Chautauqua | 7,500 | ..... | ... |
| Chemung | 1,805 | ..... | ... |
| Chenango | 4,200 | ..... | ... |
| Clinton | 2,500 | ..... | ... |
| Columbia | 1,500 | ..... | ... |
| Cortland | 3,831 | ..... | ... |
| Delaware | 5,000 | ..... | ... |
| Dutchess | 5,500 | ..... | ... |
| Erie | 27,608 | ..... | ... |
| Essex | 2,500 | ..... | ... |
| Franklin | 1,500 | ..... | ... |
| Fulton | 3,800 | ..... | ... |
| Genesee | 2,850 | ..... | ... |
| Greene | 1,000 | ..... | ... |
| Hamilton | 200 | ..... | ... |
| Herkimer | 4,000 | ..... | ... |
| Jefferson | 10,000 | ..... | ... |
| Kings | ..... | 78,600 | ... |
| Lewis | 2,500 | ..... | ... |
| Livingston | 4,500 | ..... | ... |
| Madison | 4,500 | ..... | ... |
| Monroe | 19,500 | ..... | ... |
| Montgomery | 3,000 | ..... | ... |
| Nassau | 10,000 | ..... | ... |
| New York | ..... | 85,000 | ... |
| Niagara | 7,000 | ..... | ... |
| Oneida | 7,500 | ..... | ... |
| Onondaga | 12,500 | ..... | ... |
| Ontario | 4,900 | ..... | ... |
| Orange | 8,700 | ..... | ... |
| Orleans | 2,159 | ..... | ... |
| Oswego | 3,700 | ..... | ... |
| Otsego | 2,700 | ..... | ... |
| Putnam | 1,500 | ..... | ... |
| Queens | ..... | 41,000 | ... |
| Rensselaer | ..... | 500 | ... |
| Richmond | ..... | 10,000 | ... |
| Rockland | 1,000 | ..... | ... |
| St. Lawrence | 6,500 | ..... | ... |
| Saratoga | 3,000 | ..... | ... |
| Schenectady | 2,000 | ..... | ... |
| Schoharie | ..... | 200 | ... |
| Schuyler | 900 | ..... | ... |
| Seneca | 1,800 | ..... | ... |
| Steuben | 8,000 | ..... | ... |
| Suffolk | 3,000 | ..... | ... |
| Sullivan | 1,000 | ..... | ... |
| Tioga | 5,000 | ..... | ... |
| Tompkins | 3,300 | ..... | ... |
| Ulster | 5,370 | ..... | ... |
| Warren | 3,000 | ..... | ... |
| Washington | 3,500 | ..... | ... |
| Wayne | 6,500 | ..... | ... |
| Westchester | 22,200 | ..... | ... |
| Wyoming | 2,500 | ..... | ... |
| Yates | 2,000 | ..... | ... |
| Total | 283,029 | 269,500 | |

Indicated plurality for Andrews 13,529.

The vote for Judge of the Court of

Continued on Page Three.

BELL-ANS FOR INDIGESTION. KEEP IT HANDY. DON'T FORGET.—Advt.

### *What the Candidates and Their Backers Have to Say About the Election Results*

The persons most concerned in the election results, the candidates and their managers, received the news of it characteristically.

Mayor Hylan "humbly accepted this most emphatic verdict," and then attacked the newspapers which had not supported him. In an extemporaneous speech at his home he declared the result to be "an endorsement of my four years' administration of this great city," and added that "my fight to rescue the people from the bondage in which they have been held by unscrupulous interests has been won."

Charles F. Murphy, leader of Tammany Hall, said after a conference with the Mayor: "It shows that the people do their own thinking and that neither the unscrupulous newspapers nor other unprincipled deceivers can fool them. Our fight for home rule has been won."

Frederick A. Wallis thought that the result "is a stinging chastisement of the Coalition-Republican campaign of misrepresentation and the unwarranted attack upon the City Administration."

Murray Hulbert, Dock Commissioner and one of the chief targets of assault in the campaign, now elected President of the Board of Aldermen, said: "The results speak for themselves. See that Mr. Jerome gets a copy of the paper in the morning."

Major Curran accepted his defeat smilingly and had nothing to say. His campaign manager, John J. Lyons, said for him: "The people have spoken by an amazing plurality," and went on to bespeak for the City Administration the loyal co-operation of its opponents in this campaign.

Henry W. Taft, Chairman of the Coalition Committee, said: "The people have spoken with emphasis. We must all acquiesce and have confidence that all will go well with our great city."

William Travers Jerome said: "My only comment is this—they will give us our medicine for the next four years."

Samuel Untermyer remarked that he had never entertained the slightest doubt of the outcome, but there was no escape from it. "The only redeeming thing," Mr. Untermyer added, "is the rebuke administered to Governor Miller and the Legislature for meddling in the affairs of this city."

## JERSEY DEMOCRATS LOSE ON WET ISSUE

### Republicans Retain Control of Legislature, With Large Majority in Assembly.

### MRS. VAN NESS DEFEATED

### Author of Prohibition Act Beaten in Essex — Senate Remains Republican.

Indications at 3 o'clock this morning were that the New Jersey Democrats had lost in a close fight on the prohibition enforcement issue in their State, and would fail to break the Republican majority in the Assembly. It was certain at that hour that the Republicans would control the Legislature on joint ballot and that the Democrats would be unable to amend the enforcement laws, elect a Democratic State Treasurer or control the State House Commission.

The fight for control of the Assembly narrowed down to Newark and the other cities in Essex County, where counts at 3 o'clock indicated that the Republicans would retain ten of the twelve seats in the county's delegation to the Assembly.

One of the Republicans apparently beaten in Essex County was Mrs. Jennie C. Van Ness, around whom the fight centred because she introduced in the Legislature the act for stringent enforcement of the prohibition laws in New Jersey. The Democrats demanded repeal or amendment of this act.

Indications also were that Dr. Walter Alexander, the negro member of the Essex County delegation in the last Legislature, also had been beaten by a Democratic opponent. Both he and Mrs. Van Ness trailed their ticket in Essex County. It is probable that their places in the Legislature will be taken by John J. Daly and James F. Hyland, who topped the Democratic ticket in Essex.

With one seat in the Middlesex County delegation still doubtful on the face of the early returns, and one or two more doubtful in the Essex County delegation, it is estimated that the Republican majority in the Assembly will be at least twenty.

The Democrats will have between seventeen and twenty of the seats in the Assembly, and the remainder of the sixty places will be filled by Republicans.

Four of the seven seats in the Senate will be filled by Republicans, giving the Republicans fifteen seats out of twenty-one. In the joint ballot of the two Houses these safe majorities will prevent the Democrats from carrying their programs into effect.

They claimed a fifth seat in the Senate by the vote in Middlesex County, but the estimates favored the Democratic candidate, Fred W. Devoe.

Newark went Democratic by 7,200, with 210 out of 225 districts counted, but the Republican vote in the other cities and towns in the county gave early indications of wiping out this lead and handing the delegation over to the Republicans. Fifty-six out of 198 districts gave a Republican plurality of about 3,000 votes.

Jersey City's heavy Democratic vote turned over the Hudson County delegation of twelve members to the Democratic Party, and there was no possibility of change from the early returns.

Eight women were seeking seats in the Legislature on the tickets of both parties in New Jersey, but there was

Continued on Page Three.

Partridge Inn, Augusta, Ga.—Golf events begin Thanksgiving. 4 W. 40 St., N.Y.—Advt.

## REJECT PREFERENCE FOR THE VETERANS

### Voters Defeat the First Amendment—Probably Also the Second.

### LITERACY TEST MAY CARRY

### Vote on Third Amendment Indicates Approval—Returns Slow on Other Amendments.

The vote on the Constitutional Amendments, so far as it could be tabulated last night, showed large majorities against the soldier preference amendment and the amendment providing for increased salaries for legislators, and a large majority in favor of the literacy test for voters.

On the basis of returns received up to 3 o'clock this morning from scattered districts in four of the five boroughs, the total majority against Amendment No. 1 (soldiers' preference in civil service) if the later returns bear out the figures for the districts reported last night, will be about 195,000 in the entire city. The majority against Amendment No. 2 (increased salaries for legislators) is about 114,000. Amendment No. 3 (literacy test for voters) has an indicated majority in New York City of about 180,000.

Only fragmentary returns have been received from up-State, but these indicated the defeat of the first and second amendments there also and a divided vote on No. 3, which, taken together with the large majority in favor of the proposal in the city, will probably carry this amendment.

Buffalo, with that city's vote complete, gave the soldiers' preference 24,063 for the amendment and 37,563 against; majority against the preference, 13,500.

From Yates County early reports at Penn Yan said the indications there showed all the propositions defeated, with the possible exception of the new voters' literacy test.

A Batavia dispatch said Genesee County's vote on amendment No. 1, as to the veterans, was 2,000 against and 900 for the amendment; on No. 2, as to legislative salaries, 2,000 against and 700 for the change.

At Utica early indications were that constitutional amendment No. 1 had been defeated in Oneida County.

Incomplete returns at Glens Falls indicated that amendments Nos. 1 and 2 were defeated, and the others carried in Warren County.

Malone reported that amendments 1 and 2 would lose by about 500 votes in Franklin County, the others being presumably carried by 1,000.

The City of Hudson reported that the veterans' preference amendment was defeated by a margin of 369.

Early returns at Catskill, N. Y., indicated all the amendments lost in Greene County by a negative vote of two to one.

Four-fifths of the districts in Ontario County, as reported at Canandaigua, showed this vote: Amendment No. 1—Yes 1,682, no 2,776; No. 2—Yes 993, no 2,915; No. 3—Yes, 1,944, no 1,827.

At Wellsville, N. Y., with over half the returns in, it was indicated that Alleghany County would give a heavy majority against all the amendments.

Sullivan County's vote on the seven amendments, as reported at Monticello, was "close, with no figures available."

Oswego reports at midnight, based on

Continued on Page Two.

## A TAMMANY SWEEP

### Hylan Vote Double That for Curran in Every Borough

### NOT A FUSIONIST ELECTED

### Tammany Swept Every Assembly District in Whole City

### WOMAN ELECTED REGISTER

### Gains in Aldermen and a Unanimous Board of Estimate Behind Hylan.

### *Pluralities of New York Mayors Elected Since Consolidation*

| Name. | Term. | Plurality. |
|---|---|---|
| Van Wyck (Tam.), | 1898-1907.. | 80,316 |
| Low (Fusionist) | 1902-1903.... | 29,864 |
| McClellan (Tam.), | 1904-1905... | 63,000 |
| McClellan (Tam.), | 1906-1908... | 3,485 |
| Gaynor (Tam.), | 1910-1913..... | 73,013 |
| Mitchel (Fusionist), | 1914-1917.. | 121,209 |
| Hylan (Tam.), | 1918-1921..... | 158,466 |
| *Hylan (Tam.), | 1922..... | 420,000 |

*Estimated, and includes first woman vote in a Mayoralty election.

**Other Recent City Pluralities**
(Women Voting.)

| | |
|---|---|
| Smith's (Governor), 1918..... | 270,141 |
| Smith's (Governor), 1920..... | 319,929 |
| Harding's (President), 1920... | 438,471 |

John F. Hylan was re-elected Mayor of New York City in yesterday's election by a plurality, approximately, 420,000. It is a figure unprecedented in any Mayoralty contest in this city and comparable only with the 438,471 by which President Harding carried New York in the Republican landslide of a year ago. The best figure of "Al" Smith for Governor was 319,929 in 1920.

The victory was indicated in the earliest returns, and later figures only increased the Mayor's vote over those of his opponents. It was a landslide and Senator Calder of Brooklyn, who was the first man on the Fusion side to admit defeat, confessed the fact.

"It's a tremendous beating," said the Senator. "We have met the enemy and we are theirs. Nothing can stand up under a landslide."

As early as 9 o'clock Fusion leaders privately admitted the Hylan victory. Two hours later Major Curran sent this telegram to Mayor Hylan:

*The Hon. John F. Hylan, Brooklyn:*

I congratulate you upon your election as Mayor of New York and I wish you a successful administration.

HENRY H. CURRAN.

In every borough the Fusion cause was swept under at the polls by an avalanche of Tammany votes. Examination of the figures early this morning seemed to show that in each of the five boroughs the Mayor's plurality actually exceeded the total Curran vote in the borough. Not only did Major Curran fail to carry a single borough, but Fusion came out of the contest with not a single Assembly district in its column. In at least ten districts the vote for Judge Panken, the Socialist candidate, exceeded the vote for Curran.

Mayor Hylan's plurality at 3 o'clock this morning, estimated on the basis of returns from 2,593 election districts out of 2,709 in the entire city, is 420,000.

**Whole Ticket Swept In.**

The Hylan sweep carried into office the whole of the Tammany ticket—city, county, borough and judiciary. The Mayor now has a solid Board of Estimate behind his policies, without a dissenting voice, except when Controller Craig, re-elected also, fails to agree with him. Tammany again has the District Attorneys, the Borough Presidents and, the indications are, has made substantial gains in the State Assembly and the city Board of Aldermen.

Here are some of the details on the election for the various offices below that of Mayor:

Charles L. Craig's re-election as Controller by a plurality of 240,000 over Charles C. Lockwood, the Coalition candidate, was indicated early this morning by the returns from the bulk of the election districts in the city. He carried every borough by a large majority of all the votes cast. His estimated plurality over Lockwood in Manhattan was

76,000, and he probably has a plurality of 56,000 in The Bronx, 70,000 in Brooklyn, 35,000 in Queens and 9,000 in Richmond.

Murray Hulbert's estimated plurality over Vincent Gilroy, his Coalition opponent, for President of the Board of Aldermen is 260,000, based on returns from 82 per cent. of the election districts in the city.

The Democratic candidates for Borough Presidents have been elected over their Republican and Socialist opponents by indicated pluralities which run from 96,000 votes in the case of Edward Riegelmann in Brooklyn to 5,600 in the case of Matthew J. Cahill in Richmond.

The indicated pluarity of Julius Miller of Manhattan over Ernest F. Ellert is 87,000. Mr. Miller received 97,363 votes in 448 election districts, as compared with 56,295 votes for Ellert. With 421 election districts missing out of a total of 960 in Brooklyn, Riegelmann rolled up a total of 121,509 votes, as compared with 66,336 for George W. Baker, his Republican opponent. With 9 election districts missing out of 79, Matthew J. Cahill, in Richmond, received 16,207 votes, as compared with 11,112 for George Cromwell, his nearest opponent.

The vote for Borough President in the Bronx was incomplete at 3 o'clock this morning. However, with 143 out of 389 election districts heard from, Henry Bruckner had received 33,716 votes, as compared with 12,650 votes for Joseph M. Levine, his Republican opponent. In Queens the plurality of Connelly over Hazelton is about 40,000.

This election makes a woman Register in New York County. Miss Annie Mathews, Democrat, beat her most formidable opponent, Miss Helen Varick Boswell, Republican, by two to one. She defeated three women opponents, Miss Boswell, Miss Olga Long, Socialist; Grace Scribner, Farmer-Labor, and two men, Albert T. Hull, Prohibition, and John J. Hopper, Single Tax.

Joab H. Banton, Democratic candidate for District Attorney of New York County, will win over John K. Clark, his Republican opponent, by about 75,000. The county, with 502 election districts missing gave Banton 105,544, Clark 62,479 and Block, Socialist, 12,620.

**Lewis Elected a Judge.**

There was one partial exception to the general sweep made by Democratic candidates yesterday. Early this morning it appeared that District Attorney Harry E. Lewis of Kings County, one of the candidates for the Supreme Court bench in the Second Judicial District, which includes Kings, Queens and the counties of Suffolk and Nassau, had been elected. Justice May, Democrat, was re-elected without doubt in the district, but Lewis's personal popularity resulted in his carrying Kings by 115,309 to 109,534 against Hagarty, the second Democratic nominee.

Hagarty led Lewis in Queens by 20,169 to 12,975 on partial returns, and by more than 2,000 in Richmond, but his estimated plurality in Nassau County is 10,000, and he will also carry Suffolk County.

# VOTE FOR MAYOR BY ASSEMBLY DISTRICTS.

## BOROUGH SUMMARY.

| Borough. | Curran, Rep. | Hylan, Dem. | Panken, Soc. | E. D. Missing |
|---|---|---|---|---|
| Manhattan | 120,860 | 257,336 | 26,719 | 34 |
| Bronx | 38,796 | 117,858 | 20,014 | 28 |
| Brooklyn | 121,388 | 244,980 | 38,636 | 49 |
| Queens | 34,954 | 85,593 | 2,592 | 5 |
| Richmond | 8,760 | 21,840 | 659 | 0 |
| Totals | 324,758 | 727,607 | 88,620 | 116 |

116 election districts missing out of 2,709.
Plurality for Hylan, 402,849.

## MANHATTAN.

| Assembly District. | Curran, Rep. | Hylan, Dem. | Panken, Soc. | E. D. Missing |
|---|---|---|---|---|
| First | 1,882 | 13,214 | 1,502 | 0 |
| Second | 1,803 | 9,088 | 1,676 | 0 |
| Third | 4,136 | 17,046 | 379 | 0 |
| Fourth | 987 | 7,483 | 3,035 | 0 |
| Fifth | 3,011 | 16,494 | 256 | 3 |
| Sixth | 3,014 | 6,257 | 3,367 | 1 |
| Seventh | 10,865 | 8,763 | 265 | 0 |
| Eighth | 1,677 | 7,588 | 2,920 | 0 |
| Ninth | 10,711 | 8,602 | 346 | 4 |
| Tenth | 10,027 | 7,153 | 298 | 2 |
| Eleventh | 8,935 | 10,119 | 518 | 2 |
| Twelfth | 3,579 | 19,822 | 689 | 3 |
| Thirteenth | 7,257 | 10,947 | 473 | 0 |
| Fourteenth | 2,807 | 17,937 | 1,506 | 1 |
| Fifteenth | 11,324 | 8,159 | 996 | 2 |
| Sixteenth | 2,718 | 17,050 | 1,855 | 13 |
| Seventeenth | 2,292 | 9,072 | 3,236 | 0 |
| Eighteenth | 2,848 | 12,421 | 254 | 0 |
| Nineteenth | 4,371 | 9,872 | 983 | 1 |
| Twentieth | 2,223 | 9,582 | 920 | 0 |
| Twenty-first | 6,122 | 8,804 | 322 | 0 |
| Twenty-second | 7,311 | 11,440 | 518 | 0 |
| Twenty-third | 10,835 | 12,478 | 905 | 2 |
| Totals | 120,860 | 257,336 | 26,719 | 34 |

34 election districts missing out of 979.
Plurality for Hylan, 136,476.

## BRONX.

| Assembly District. | Curran, Rep. | Hylan, Dem. | Panken, Soc. | E. D. Missing |
|---|---|---|---|---|
| First | 3,146 | 18,681 | 2,150 | 1 |
| Second | 6,329 | 19,148 | 2,639 | 3 |
| Third | 1,754 | 9,002 | 2,584 | 8 |
| Fourth | 2,403 | 9,962 | 4,594 | 0 |
| Fifth | 2,416 | 10,101 | 3,408 | 7 |
| Sixth | 3,855 | 13,630 | 534 | 2 |
| Seventh | 3,115 | 13,090 | 3,008 | 0 |
| Eighth | 15,778 | 24,244 | 1,102 | 7 |
| Totals | 38,796 | 117,858 | 20,014 | 28 |

28 election districts missing out of 389.
Plurality for Hylan, 79,062.

## BROOKLYN.

| Assembly District. | Curran, Rep. | Hylan, Dem. | Panken, Soc. | E. D. Missing |
|---|---|---|---|---|
| First | 4,943 | 7,278 | 205 | 7 |
| Second | 6,444 | 10,418 | 3,346 | 0 |
| Third | 1,442 | 7,375 | 157 | 5 |
| Fourth | 3,287 | 11,646 | 1,327 | 1 |
| Fifth | 8,089 | 11,996 | 507 | 2 |
| Sixth | 3,427 | 9,387 | 2,894 | 0 |
| Seventh | 3,148 | 11,773 | 281 | 1 |
| Eighth | 1,478 | 7,784 | 123 | 7 |
| Ninth | 6,655 | 11,884 | 810 | 4 |
| Tenth | 8,277 | 11,612 | 250 | 0 |
| Eleventh | 10,580 | 11,866 | 315 | 2 |
| Twelfth | 8,329 | 12,382 | 552 | 2 |
| Thirteenth | 1,551 | 7,980 | 1,261 | 1 |
| Fourteenth | 1,211 | 8,020 | 2,393 | 0 |
| Fifteenth | 2,392 | 11,885 | 242 | 0 |
| Sixteenth | 4,389 | 11,731 | 1,748 | 4 |
| Seventeenth | 777 | 9,884 | 738 | 2 |
| Eighteenth | 7,343 | 11,425 | 2,500 | 3 |
| Nineteenth | 1,788 | 8,288 | 1,686 | 0 |
| Twentieth | 6,478 | 18,953 | 648 | 1 |
| Twenty-first | 13,454 | 10,426 | 689 | 3 |
| Twenty-second | 6,307 | 14,941 | 12,435 | 2 |
| Twenty-third | 1,599 | 6,091 | 3,534 | 2 |
| Totals | 121,388 | 244,980 | 38,636 | 49 |

49 election districts missing out of 960.
Plurality for Hylan, 128,592.

## QUEENS.

| Assembly District. | Curran, Rep. | Hylan, Dem. | Panken, Soc. | E. D. Missing |
|---|---|---|---|---|
| First | 3,316 | 15,439 | 427 | 0 |
| Second | 2,637 | 14,074 | 350 | 0 |
| Third | 4,693 | 14,663 | 484 | 0 |
| Fourth | 10,790 | 11,798 | 328 | 1 |
| Fifth | 7,671 | 14,697 | 537 | 4 |
| Sixth | 5,847 | 14,922 | 466 | 0 |
| Totals | 34,954 | 85,593 | 2,592 | 5 |

5 election districts missing out of 302.
Plurality for Hylan, 50,639.

## RICHMOND.

| Assembly District. | Curran, Rep. | Hylan, Dem. | Panken, Soc. | E. D. Missing |
|---|---|---|---|---|
| First | 4,929 | 12,308 | 137 | 0 |
| Second | 3,831 | 9,532 | 522 | 0 |
| Totals | 8,760 | 21,840 | 659 | 0 |

No election districts missing out of 79.
Plurality for Hylan, 13,080.

# OFFICIALS ELECTED.

## STATE TICKET.

**Judge of Court of Appeals.**
*WILLIAM S. ANDREWS (Rep.). (Doubtful.)

## CITY TICKET.

**Mayor.**
*JOHN F. HYLAN (Dem.).

**Controller.**
*CHARLES L. CRAIG (Dem.).

**President of Aldermen.**
MURRAY HULBERT (Dem.).

## BOROUGH PRESIDENTS.

**Manhattan.**
JULIUS MILLER (Dem.).

**Bronx.**
*HENRY BRUCKNER (Dem.).

**Brooklyn.**
*EDWARD RIEGELMANN (Dem.).

**Queens.**
*MAURICE E. CONNOLLY (Dem.).

**Richmond.**
MATTHEW J. CAHILL (Dem.).

## NEW YORK COUNTY.

**Sheriff.**
PERCIVAL E. NAGLE (Dem.).

**County Clerk.**
JAMES A. DONEGAN (Dem.).

**District Attorney.**
JOAB H. BANTON (Dem.).

**Register.**
ANNIE MATHEWS (Dem.).

## BRONX COUNTY.

**Sheriff.**
EDWARD J. FLYNN (Dem.).

**County Clerk.**
*ROBERT L. MORAN (Dem.).

**District Attorney.**
*EDWARD J. GLENNON (Dem.).

**Register.**
*EDWARD POLAK (Dem.).

## KINGS COUNTY.

**Sheriff.**
MICHAEL LAURA (Dem.).

**Register.**
JAMES A. McQUADE (Dem.).

## QUEENS COUNTY.

**County Clerk.**
*EDWARD W. COX, (Dem.).

**County Judge.**
BURT JAY HUMPHREY, (Dem.).

## RICHMOND COUNTY.

**Sheriff.**
HARRY RUDOLPH (Dem.).

## SUPREME COURT.

**(Second District.)**
MITCHELL MAY (Dem.).
WILLIAM F. HAGARTY (Dem.).

*Reelected.

# PRESIDENT OF ALDERMEN.

## BOROUGH SUMMARY.

| Borough. | Gilroy, Rep | Hulbert, Dem. | Oneal, Soc. | E.D. M'ng |
|---|---|---|---|---|
| Manhattan | 116,456 | 206,357 | 30,449 | 134 |
| Bronx | 35,455 | 84,776 | 21,621 | 58 |
| Brooklyn | 134,010 | 194,948 | 33,610 | 92 |
| Queens | 38,316 | 70,914 | 3,618 | 23 |
| Richmond | 7,865 | 16,800 | 391 | 14 |
| Total | 332,102 | 573,795 | 89,589 | 321 |

321 election districts missing out of 2,709.
Plurality for Hulbert 188,615.

## MANHATTAN.

| A.D. | Gilroy, Rep. | Hulbert, Dem. | Oneal, Soc. | E.D. M'ng |
|---|---|---|---|---|
| 1 | 2,154 | 11,699 | 1,706 | 11 |
| 2 | 2,297 | 7,617 | 1,941 | 0 |
| 3 | 4,095 | 14,446 | 524 | 17 |
| 4 | 1,304 | 6,588 | 3,249 | 0 |
| 5 | 2,920 | 13,360 | 349 | 9 |
| 6 | 2,465 | 3,565 | 2,283 | 8 |
| 7 | 10,179 | 7,342 | 295 | 4 |
| 8 | 2,094 | 5,647 | 3,122 | 1 |
| 9 | 8,546 | 6,195 | 329 | 14 |
| 10 | 9,697 | 6,371 | 493 | 4 |
| 11 | 8,121 | 7,235 | 498 | 9 |
| 12 | 4,100 | 16,633 | 918 | 2 |
| 13 | 5,430 | 8,769 | 468 | 9 |
| 14 | 3,009 | 11,465 | 1,319 | 8 |
| 15 | 10,008 | 6,624 | 1,086 | 7 |
| 16 | 3,344 | 15,817 | 2,135 | 2 |
| 17 | 2,868 | 6,724 | 3,588 | 3 |
| 18 | 2,644 | 8,281 | 2,337 | 7 |
| 19 | 5,612 | 7,360 | 854 | 4 |
| 20 | 2,776 | 7,632 | 1,018 | 1 |
| 21 | 5,832 | 6,352 | 358 | 6 |
| 22 | 6,670 | 9,785 | 535 | 4 |
| 23 | 10,291 | 10,848 | 1,044 | 4 |
| Total | 116,456 | 206,357 | 30,449 | 134 |

134 election districts missing out of 979.

## BRONX.

| A.D. | Gilroy, Rep. | Hulbert, Dem. | Oneal, Soc. | E.D. M'ng |
|---|---|---|---|---|
| 1 | 3,953 | 14,795 | 2,443 | 5 |
| 2 | 6,518 | 16,051 | 2,812 | 7 |
| 3 | 2,174 | 5,878 | 2,986 | 12 |
| 4 | 2,462 | 6,472 | 4,565 | 7 |
| 5 | 3,214 | 7,710 | 4,240 | 5 |
| 6 | 3,993 | 9,344 | 671 | 9 |
| 7 | 3,340 | 9,055 | 3,061 | 7 |
| 8 | 9,801 | 15,471 | 848 | 5 |
| Total | 35,455 | 84,776 | 21,621 | 58 |

58 election districts missing out of 389.

## BROOKLYN.

| A.D. | Gilroy, Rep. | Hulbert, Dem. | Oneal, Soc. | E.D. M'ng |
|---|---|---|---|---|
| 1 | 4,504 | 5,774 | 246 | 11 |
| 2 | 6,865 | 8,051 | 3,650 | 3 |
| 3 | 1,984 | 6,799 | 232 | 4 |
| 4 | 4,409 | 9,310 | 1,521 | 2 |
| 5 | 9,729 | 10,090 | 659 | 1 |
| 6 | 4,511 | 6,124 | 3,207 | 3 |
| 7 | 3,582 | 8,951 | 367 | 3 |
| 8 | 2,399 | 7,877 | 194 | 4 |
| 9 | 7,494 | 10,833 | 857 | 3 |
| 10 | 8,353 | 9,133 | 282 | 5 |
| 11 | 10,343 | 10,210 | 410 | 0 |
| 12 | 7,545 | 8,958 | 593 | 12 |
| 13 | 2,129 | 6,209 | 1,340 | 3 |
| 14 | 1,763 | 5,793 | 2,827 | 1 |
| 15 | 2,975 | 9,344 | 302 | 3 |
| 16 | 4,584 | 8,183 | 2,570 | 8 |
| 17 | 8,260 | 6,890 | 700 | 10 |
| 18 | 7,218 | 8,828 | 2,795 | 7 |
| 19 | 2,833 | 6,060 | 1,846 | 1 |
| 20 | 8,404 | 15,303 | 855 | 8 |
| 21 | 13,760 | 9,374 | 799 | 4 |
| 22 | 8,066 | 12,431 | 3,047 | 0 |
| 23 | 2,330 | 4,467 | 4,311 | 1 |
| Total | 134,010 | 194,948 | 33,610 | 92 |

92 election districts missing out of 960.

## QUEENS.

| A.D. | Gilroy, Rep. | Hulbert, Dem. | Oneal, Soc. | E.D. M'ng |
|---|---|---|---|---|
| 1 | 3,770 | 12,055 | 595 | 6 |
| 2 | 3,868 | 12,938 | 730 | 1 |
| 3 | 4,674 | 11,198 | 536 | 6 |
| 4 | 10,727 | 10,096 | 380 | 3 |
| 5 | 8,738 | 12,276 | 617 | 5 |
| 6 | 6,539 | 12,351 | 760 | 2 |
| Total | 38,316 | 70,914 | 3,618 | 23 |

23 election districts missing out of 302.

## RICHMOND.

| A.D. | Gilroy, Rep. | Hulbert, Dem. | Oneal, Soc. | E.D. M'ng |
|---|---|---|---|---|
| 1 | 4,771 | 10,484 | 139 | 4 |
| 2 | 3,094 | 6,316 | 152 | 10 |
| Total | 7,865 | 16,800 | 291 | 14 |

14 election districts missing out of 79.

# BRONX COUNTY SHERIFF.

| A.D. | Kane, Rep. | Flynn, Dem. | Katsenberg, Soc. | E.D. M'ng |
|---|---|---|---|---|
| 1 | 1,918 | 5,295 | 924 | 33 |
| 2 | 2,495 | 7,460 | 1,435 | 21 |
| 3 | 1,160 | 1,032 | 408 | 30 |
| 4 | 744 | 1,535 | 1,942 | 26 |
| 5 | 2,104 | 2,819 | 1,682 | 26 |
| 6 | 2,074 | 4,302 | 306 | 24 |
| 7 | 1,883 | 4,260 | 1,862 | 24 |
| 8 | 6,132 | 8,718 | 519 | 30 |
| Totals | 18,510 | 35,422 | 9,019 | 214 |

214 election districts missing out of 389.
Plurality for Flynn, 16,912.

# SUPREME COURT JUSTICE—SECOND DISTRICT.

## COUNTY SUMMARY.

| County. | Lewis, Rep. | Gannon, Rep. | May, Dem. | Hagarty, Dem. | Whitehorn, Soc. | E.D. Miss'g |
|---|---|---|---|---|---|---|
| Kings | 115,309 | 91,868 | 125,771 | 109,534 | 21,169 | 340 |
| Queens | 12,975 | 11,043 | 22,982 | 20,169 | 1,281 | 204 |
| Richmond | 6,925 | 10,960 | 8,553 | 8,980 | 263 | 24 |
| Nassau | .... | .... | .... | .... | .... | .... |
| Suffolk | .... | .... | .... | .... | .... | .... |
| Total | 135,209 | 113,871 | 157,306 | 138,683 | 22,713 | 568 |

## KINGS.

| A.D. | Lewis, Rep. | Gannon, Rep. | May, Dem. | Hagarty, Dem. | Whitehorn, Soc. | E.D. Miss'g |
|---|---|---|---|---|---|---|
| 1 | 4,276 | 3,739 | 5,203 | 5,148 | 215 | 12 |
| 2 | 2,551 | 3,408 | 3,275 | 3,131 | 122 | 15 |
| 3 | 2,503 | 2,191 | 5,812 | 5,176 | 194 | 6 |
| 4 | 3,307 | 2,674 | 5,011 | 4,495 | 293 | 16 |
| 5 | 7,103 | 5,907 | 6,521 | 5,754 | 427 | 14 |
| 6 | 5,692 | 3,118 | 5,328 | 3,255 | 2,410 | 10 |
| 7 | 3,432 | 2,918 | 5,574 | 5,459 | 373 | 11 |
| 8 | 1,761 | 1,754 | 3,612 | 3,740 | 91 | 15 |
| 9 | 6,807 | 5,583 | 6,679 | 6,080 | 605 | 15 |
| 10 | 5,089 | 4,937 | 4,218 | 4,316 | 142 | 22 |
| 11 | 9,403 | 8,644 | 7,870 | 7,815 | 306 | 12 |
| 12 | 6,326 | 5,876 | 5,902 | 5,912 | 432 | 20 |
| 13 | 2,102 | 1,629 | 3,815 | 3,212 | 737 | 11 |
| 14 | 1,624 | 1,050 | 5,078 | 2,502 | 1,319 | 13 |
| 15 | 3,173 | 3,436 | 6,789 | 7,056 | 257 | 6 |
| 16 | 3,756 | 2,425 | 4,493 | 3,141 | 773 | 25 |
| 17 | 4,990 | 4,378 | 4,267 | 3,856 | 405 | 23 |
| 18 | 7,121 | 4,764 | 6,608 | 4,779 | 1,794 | 15 |
| 19 | 2,841 | 1,045 | 8,966 | 3,159 | 1,205 | 9 |
| 20 | 8,463 | 6,965 | 10,322 | 9,164 | 342 | 18 |
| 21 | 10,546 | 8,371 | 6,327 | 4,987 | 647 | 19 |
| 22 | 6,771 | 4,791 | 6,819 | 5,281 | 3,288 | 20 |
| 23 | 2,647 | 1,123 | 3,022 | 1,619 | 2,667 | 11 |
| Total | 115,309 | 91,868 | 125,771 | 109,534 | 21,167 | 340 |

340 election districts missing out of 960.

## QUEENS.

| A.D. | Lewis, Rep. | Gannon, Rep. | May, Dem. | Hagarty, Dem. | Whitehorn, Soc. | E.D. Miss'g |
|---|---|---|---|---|---|---|
| 1 | 2,227 | 2,452 | 5,623 | 5,420 | 300 | 23 |
| 2 | 3,125 | 981 | 2,838 | 2,528 | 134 | 34 |
| 3 | 1,945 | 1,662 | 4,898 | 3,945 | 249 | 30 |
| 4 | 3,060 | 2,377 | 3,045 | 2,009 | 144 | 38 |
| 5 | 1,034 | 999 | 1,465 | 1,383 | 49 | 49 |
| 6 | 3,584 | 2,602 | 5,513 | 4,334 | 400 | 30 |
| Total | 12,975 | 11,043 | 22,982 | 20,169 | 1,281 | 204 |

204 election districts missing out of 302.

## RICHMOND.

| A.D. | Lewis, Rep. | Gannon, Rep. | May, Dem. | Hagarty, Dem. | Whitehorn, Soc. | E.D. Miss'g |
|---|---|---|---|---|---|---|
| 1 | 4,374 | 7,467 | 5,278 | 5,849 | 141 | 9 |
| 2 | 2,551 | 3,493 | 3,275 | 3,131 | 122 | 15 |
| Total | 6,925 | 10,960 | 8,553 | 8,980 | 263 | 24 |

24 election districts missing out of 79.

# VOTE FOR CONTROLLER.

## BOROUGH SUMMARY.

| Borough. | Lockwood, Rep. | Craig, Dem. | Blatch, Soc. | E.D. M'ng |
|---|---|---|---|---|
| Manhattan | 126,743 | 210,976 | 30,411 | 83 |
| Bronx | 35,498 | 76,142 | 18,858 | 81 |
| Brooklyn | 140,742 | 196,502 | 29,905 | 93 |
| Queens | 39,543 | 71,763 | 3,312 | 21 |
| Richmond | 10,846 | 20,363 | 343 | .. |
| Total | 352,500 | 573,963 | 82,979 | 283 |
| Totals | 353,432 | 584,746 | 82,829 | 278 |

278 election districts missing out of 2,709.
Plurality for Craig, 231,314.

## MANHATTAN.

| A.D. | Lockwood, Rep. | Craig, Dem. | Blatch, Soc. | E.D. M'ng |
|---|---|---|---|---|
| 1 | 2,426 | 744 | 1,583 | 1 |
| 2 | 2,757 | 7,479 | 1,689 | .. |
| 3 | 4,351 | 14,814 | 428 | 8 |
| 4 | 1,522 | 6,586 | 2,158 | 0 |
| 5 | 3,374 | 14,724 | 326 | 6 |
| 6 | 3,908 | 4,668 | 3,267 | 2 |
| 7 | 10,800 | 7,985 | 383 | 1 |
| 8 | 2,361 | 5,756 | 3,020 | 1 |
| 9 | 7,855 | 6,637 | 341 | 13 |
| 10 | 9,760 | 6,283 | 424 | 4 |
| 11 | 7,516 | 1,766 | 459 | 12 |
| 12 | 4,175 | 16,047 | 834 | 4 |
| 13 | 6,790 | 9,291 | 516 | 4 |
| 14 | 3,411 | 11,419 | 1,161 | 8 |
| 15 | 10,672 | 6,697 | 1,109 | 6 |
| 16 | 3,567 | 15,025 | 1,926 | 2 |
| 17 | 3,734 | 6,919 | 3,626 | 0 |
| 18 | 3,129 | 8,793 | 2,383 | 5 |
| 19 | 5,708 | 7,652 | 813 | 2 |
| 20 | 3,072 | 7,535 | 1,047 | 1 |
| 21 | 6,703 | 6,984 | 377 | 2 |
| 22 | 7,845 | 10,086 | 567 | 1 |
| 23 | 11,307 | 10,516 | 977 | 3 |
| Totals | 126,743 | 210,976 | 30,411 | 83 |

83 election districts missing out of 979.

## BRONX.

| A.D. | Lockwood, Rep. | Craig, Dem. | Blatch, Soc. | E.D. M'ng |
|---|---|---|---|---|
| 1 | 3,468 | 12,399 | 2,220 | 12 |
| 2 | 5,675 | 13,111 | 2,440 | 15 |
| 3 | 2,676 | 6,162 | 2,592 | 10 |
| 4 | 2,476 | 4,967 | 4,037 | 11 |
| 5 | 3,957 | 7,724 | 3,778 | 6 |
| 6 | 4,602 | 10,379 | 742 | 5 |
| 7 | 3,417 | 8,178 | 2,400 | 10 |
| 8 | 9,224 | 13,220 | 642 | 12 |
| Total | 35,498 | 76,142 | 18,858 | 81 |

81 election districts missing out of 389.

## BROOKLYN.

| A.D. | Lockwood, Rep. | Craig, Dem. | Blatch, Soc. | E.D. M'ng |
|---|---|---|---|---|
| 1 | 4,830 | 6,171 | 221 | 9 |
| 2 | 6,704 | 7,624 | 3,074 | 4 |
| 3 | 1,996 | 6,622 | 208 | 5 |
| 4 | 4,891 | 9,899 | 1,421 | 0 |
| 5 | 10,311 | 9,287 | 504 | 2 |
| 6 | 4,752 | 5,453 | 2,508 | 6 |
| 7 | 3,646 | 9,039 | 373 | 3 |
| 8 | 1,872 | 6,081 | 121 | 10 |
| 9 | 7,242 | 10,513 | 698 | 5 |
| 10 | 8,434 | 9,896 | 249 | 3 |
| 11 | 10,908 | 10,737 | 346 | 4 |
| 12 | 8,002 | 10,115 | 551 | 8 |
| 13 | 2,338 | 6,430 | 1,279 | 2 |
| 14 | 2,201 | 6,157 | 2,455 | 1 |
| 15 | 3,130 | 10,600 | 278 | 0 |
| 16 | 5,258 | 8,952 | 1,760 | 7 |
| 17 | 9,565 | 7,768 | 590 | 5 |
| 18 | 8,634 | 9,420 | 2,690 | 3 |
| 19 | 2,925 | 6,255 | 1,698 | 1 |
| 20 | 7,875 | 14,303 | 646 | 8 |
| 21 | 14,281 | 8,921 | 748 | 4 |
| 22 | 8,038 | 11,927 | 3,251 | 2 |
| 23 | 2,909 | 4,332 | 4,027 | 1 |
| Total | 140,742 | 196,502 | 29,905 | 93 |

93 election districts missing out of 960.

## QUEENS.

| A.D. | Lockwood, Rep. | Craig, Dem. | Blatch, Soc. | E.D. M'ng |
|---|---|---|---|---|
| 1 | 3,903 | 12,387 | 329 | 5 |
| 2 | 3,872 | 12,405 | 582 | 2 |
| 3 | 5,283 | 12,421 | 359 | 3 |
| 4 | 10,340 | 9,972 | 382 | 4 |
| 5 | 9,331 | 12,907 | 541 | 4 |
| 6 | 6,805 | 11,671 | 719 | 3 |
| Total | 39,543 | 71,763 | 3,312 | 21 |

21 election districts missing out of 302.

## RICHMOND.

| A.D. | Lockwood, Rep. | Craig, Dem. | Blatch, Soc. | E.D. M'ng |
|---|---|---|---|---|
| 1 | 5,926 | 11,255 | 155 | 0 |
| 2 | 4,920 | 9,108 | 188 | 0 |
| Total | 10,846 | 20,363 | 343 | 0 |

No election districts missing out of 79.

# DISTRICT ATTORNEY.

## NEW YORK COUNTY.

| A.D. | Clark, Rep. | Banton, Dem. | Block, Soc. | E.D. M'ng |
|---|---|---|---|---|
| 1 | 1,521 | 7,821 | 1,290 | 13 |
| 2 | 1,543 | 4,670 | 1,006 | 11 |
| 3 | 3,570 | 12,531 | 443 | 9 |
| 4 | 607 | 2,765 | 1,162 | 13 |
| 5 | 2,262 | 10,516 | 272 | 18 |
| 6 | 525 | 1,055 | 472 | 22 |
| 7 | 6,431 | 4,091 | 181 | 22 |
| 8 | 419 | 1,291 | 830 | 20 |
| 9 | 4,015 | 3,048 | 180 | 33 |
| 10 | 6,155 | 4,801 | 402 | 15 |
| 11 | 3,714 | 3,563 | 210 | 28 |
| 12 | 2,348 | 9,009 | 492 | 23 |
| 13 | 2,672 | 3,930 | 285 | 25 |
| 14 | 1,270 | 4,851 | 612 | 28 |
| 15 | 6,742 | 3,574 | 481 | 24 |
| 16 | 2,015 | 7,892 | 1,004 | 25 |
| 17 | 1,250 | 2,906 | 1,488 | 21 |
| 18 | 6,155 | 4,102 | 402 | 10 |
| 19 | 2,290 | 3,424 | 426 | 25 |
| 20 | 495 | 1,419 | 214 | 21 |
| 21 | 1,409 | 1,791 | 121 | 32 |
| 22 | 483 | 1,488 | 80 | 42 |
| 23 | 4,588 | 4,896 | 487 | 35 |
| Total | 62,479 | 105,544 | 12,620 | 502 |

502 districts missing.
Plurality for Banton, 43,065.

# BRONX DISTRICT ATTORNEY.

| A.D. | Knoeppel, Rep. | Glennon, Dem. | Orr, Soc. | E.D. M'ng |
|---|---|---|---|---|
| 2 | 6,177 | 14,288 | 2,506 | 12 |
| 3 | 2,063 | 4,471 | 2,737 | 16 |
| 4 | 1,025 | 2,318 | 3,367 | 26 |
| 5 | 2,420 | 5,109 | 3,344 | 16 |
| 6 | 4,172 | 7,887 | 686 | 12 |
| 7 | 2,643 | 7,075 | 2,564 | 14 |
| 8 | 8,324 | 12,719 | 801 | 14 |
| Total | 30,555 | 65,399 | 18,283 | 118 |

118 election districts missing out of 389.
Plurality for Glennon, 34,844.

# BOROUGH PRESIDENTS.

## MANHATTAN.

| A.D. | Ellert, Rep. | Miller, Dem. | Cannon, Soc. | E.D. M'ng |
|---|---|---|---|---|
| 1 | 1,521 | 7,531 | 1,267 | 14 |
| 2 | 1,040 | 3,935 | 1,052 | 1 |
| 3 | 3,636 | 11,239 | 382 | 12 |
| 4 | 506 | 2,232 | 1,074 | 14 |
| 5 | 1,963 | 8,613 | 249 | 22 |
| 6 | 686 | 1,411 | 396 | 21 |
| 7 | 5,628 | 4,037 | 302 | 24 |
| 8 | 318 | 917 | 559 | 22 |
| 9 | 3,186 | 2,484 | 111 | 37 |
| 10 | 5,395 | 4,206 | 247 | 20 |
| 11 | 3,438 | 3,476 | 198 | 29 |
| 12 | 2,658 | 9,549 | 500 | 21 |
| 13 | 1,903 | 2,469 | 131 | 30 |
| 14 | 1,259 | 4,744 | 582 | 28 |
| 15 | 5,611 | 3,312 | 406 | 27 |
| 16 | 2,075 | 7,396 | 929 | 26 |
| 17 | 522 | 1,964 | 792 | 27 |
| 18 | 339 | 1,137 | 282 | 31 |
| 19 | 1,991 | 3,307 | 353 | 26 |
| 20 | 709 | 1,501 | 281 | 20 |
| 21 | 2,440 | 1,904 | 157 | 29 |
| 22 | 3,701 | 4,021 | 316 | 27 |
| 23 | 5,783 | 5,978 | 528 | 23 |
| Total | 56,295 | 97,363 | 11,094 | 531 |

531 election districts missing out of 979.
Plurality for Miller, 87,000.

## BRONX.

| A.D. | Levine, Rep. | Bruckner, Dem. | Seidel, Soc. | E.D. M'ng |
|---|---|---|---|---|
| Total | 13,659 | 33,716 | 8,391 | 246 |

246 election districts missing out of 389.
Plurality for Bruckner, 31,000.

## BROOKLYN.

| A.D. | Baker, Rep. | Riegelmann, Dem. | Passage, Soc. | E.D. M'ng |
|---|---|---|---|---|
| 1 | 1,919 | 3,589 | 125 | 22 |
| 2 | 4,672 | 6,791 | 2,173 | 15 |
| 3 | 1,358 | 5,522 | 145 | 9 |
| 4 | 2,065 | 6,363 | 838 | 16 |
| 5 | 6,512 | 8,670 | 404 | 11 |
| 6 | 2,306 | 4,613 | 1,849 | 16 |
| 7 | 2,782 | 8,271 | 273 | 7 |
| 8 | 949 | 4,102 | 84 | 17 |
| 9 | 4,984 | 8,457 | 532 | 15 |
| 10 | 949 | 1,330 | 32 | 10 |
| 11 | 3,220 | 4,248 | 101 | 33 |
| 12 | 3,788 | 5,578 | 212 | 28 |
| 13 | 1,027 | 2,091 | 561 | 16 |
| 14 | 415 | 1,917 | 535 | 21 |
| 15 | 2,463 | 8,917 | 234 | 6 |
| 16 | 1,973 | 4,045 | 462 | 29 |
| 17 | 3,611 | 4,004 | 320 | 28 |
| 18 | 3,598 | 5,327 | 1,605 | 26 |
| 19 | 1,032 | 2,862 | 951 | 16 |
| 20 | 3,919 | 8,971 | 138 | 18 |
| 21 | 7,443 | 5,640 | 221 | 21 |
| 22 | 4,679 | 7,334 | 931 | 23 |
| 23 | 672 | 1,967 | 1,351 | 18 |
| Totals | 66,336 | 121,509 | 14,377 | 421 |

421 election districts missing out of 960.
Plurality for Riegelman, 96,000.

## QUEENS.

| A.D. | Hazleton, Rep. | Connolly, Dem. | Wolff, Soc. | E.D. M'ng |
|---|---|---|---|---|
| Totals | 2,635 | 5,469 | 221 | .. |

282 election districts missing out of 302.
Plurality for Connolly, 40,000.

## RICHMOND.

| A.D. | Cromwell, Rep. | Cahill, Dem. | Kuhn, Soc. | E.D. M'ng |
|---|---|---|---|---|
| 1 | 6,208 | 8,789 | 105 | 5 |
| 2 | 4,904 | 7,409 | 170 | 4 |
| Totals | 11,112 | 16,207 | 275 | 9 |

9 election districts missing out of 79.
Plurality for Cahill 5,600.

# KINGS COUNTY REGISTER.

| A.D. | Maddox, Rep. | McQuade, Dem. | Haslett, Soc. | E.D. M'ng. |
|---|---|---|---|---|
| 1 | 2,202 | 3,102 | 144 | 21 |
| 2 | 4,083 | 4,213 | 2,375 | 21 |
| 3 | 800 | 2,538 | 99 | 17 |
| 4 | 1,030 | 4,102 | 741 | 21 |
| 5 | 4,110 | 4,152 | 244 | 26 |
| 6 | 2,149 | 2,276 | 1,254 | 24 |
| 7 | 1,717 | 4,175 | 170 | 19 |
| 8 | 909 | 3,139 | 70 | 19 |
| 9 | 4,816 | 5,617 | 576 | 21 |
| 10 | 2,537 | 2,965 | 89 | 32 |
| 11 | 3,845 | 3,868 | 138 | 34 |
| 12 | 4,812 | 4,970 | 346 | 26 |
| 13 | 966 | 2,461 | 521 | 17 |
| 14 | 469 | 151 | 505 | 21 |
| 15 | 1,987 | 7,959 | 251 | 9 |
| 16 | 2,279 | 2,932 | 443 | 30 |
| 17 | 4,080 | 3,196 | 322 | 28 |
| 18 | 3,738 | 3,883 | 1,364 | 29 |
| 19 | 679 | 1,236 | 529 | 22 |
| 20 | 4,024 | 4,987 | 555 | 42 |
| 21 | 7,741 | 4,558 | 659 | 27 |
| 22 | 5,416 | 5,912 | 1,440 | 26 |
| 23 | 940 | 1,781 | 1,671 | 17 |
| Totals | 66,179 | 84,173 | 14,506 | 549 |

549 election districts missing out of 960.
Plurality for McQuade, 17,994.

# NEWYORK COUNTY REGISTER

| A.D. | Boswell, Rep. | Mathews, Dem. | Long, Soc. | Hopper, S. T. | E.D. M'ng |
|---|---|---|---|---|---|
| 1 | 1,597 | 8,351 | 1,624 | 142 | 10 |
| 2 | 1,236 | 4,135 | 1,283 | 83 | 11 |
| 3 | 3,457 | 12,820 | 464 | 490 | 5 |
| 4 | 656 | 2,654 | 1,306 | 22 | 13 |
| 5 | 1,971 | 9,515 | 252 | 322 | 10 |
| 6 | 838 | 1,785 | 559 | 41 | 19 |
| 7 | 5,061 | 3,545 | 171 | 127 | 27 |
| 8 | 249 | 860 | 556 | 29 | 22 |
| 9 | 3,254 | 2,171 | 117 | 0 | 33 |
| 10 | 5,764 | 4,148 | 346 | 753 | 17 |
| 11 | 3,500 | 3,466 | 218 | 459 | 27 |
| 12 | 2,942 | 11,353 | 644 | 478 | 14 |
| 13 | 2,148 | 3,398 | 244 | 509 | 26 |
| 14 | 1,292 | 5,412 | 682 | 121 | 26 |
| 15 | 8,677 | 5,710 | 652 | 860 | 11 |
| 16 | 2,094 | 8,574 | 1,302 | 683 | 21 |
| 17 | 1,070 | 2,255 | 1,238 | 176 | 23 |
| 18 | 453 | 1,907 | 382 | 74 | 29 |
| 19 | 2,315 | 3,590 | 430 | 564 | 22 |
| 20 | 1,053 | 2,310 | 374 | 362 | 17 |
| 21 | 1,448 | 1,331 | 119 | 178 | 32 |
| 22 | 441 | 1,450 | 83 | 154 | 42 |
| 23 | 4,937 | 4,717 | 602 | 1,096 | 31 |
| Total. | 56,473 | 106,457 | 13,648 | 7,713 | 499 |

499 election districts missing out of 979.
Plurality for Mathews 48,984.

# RICHMOND COUNTY SHERIFF.

| A.D. | Pitou, Rep. | Rudolph, Dem. | Elsheie, Soc. | E.D. M'ng |
|---|---|---|---|---|
| 1 | 6,809 | 9,700 | 166 | 1 |
| 2 | 5,085 | 8,660 | 201 | .. |
| Total | 11,894 | 18,360 | 367 | 1 |

1 election district missing out of 70.
Plurality for Rudolph, Democrat, 6,466.

# VOTE ON CONSTITUTIONAL AMENDMENTS.

Continued from Page 1, Column 7.

twenty districts out of ninety, said amendment No. 1 would be carried in Oswego County.

At Auburn, on twenty-four districts out of Cayuga County's sixty-three, amendment No. 1 was "overwhelmingly defeated." The others also appeared lost by small majorities.

This table shows the vote in 172 election districts in four out of the five boroughs in the city:

| E. D. Borough. | No. 1. (Soldiers' Preference in Civil Service). Yes. | No. | No. 2. (Increased Salaries for Legislators). Yes. | No. | No. 3. (Literacy Test for Voters). Yes. | No. |
|---|---|---|---|---|---|---|
| 117—Manhattan | 15,061 | 24,231 | 14,671 | 17,415 | 20,607 | 10,535 |
| 19—Bronx | 2,395 | 4,400 | 2,782 | 3,586 | 2,644 | 3,291 |
| 19—Brooklyn | 2,562 | 5,054 | 2,675 | 4,014 | 4,004 | 2,435 |
| 17—Queens | 2,352 | 4,098 | 1,976 | 4,459 | 2,953 | 2,296 |
| 172 | 22,370 | 34,783 | 22,104 | 29,474 | 30,208 | 18,557 |

# CITY VOTE FOR ASSEMBLY.

## MANHATTAN.

| Dist. | Vote. | E. D. Miss'g. |
|---|---|---|
| 1—Jacob H. Schiff, Rep. | 212 | 34 |
| Peter J. Hamill, Dem. | 1,574 | 34 |
| Harry Leventhal, Soc. | 9 | 34 |
| 2—August Guardino, Rep. | 314 | 26 |
| Frank R. Galgano, Dem.* | 1,200 | 26 |
| Samuel J. Lieberman, Soc. | 91 | 26 |
| 3—George McNamara, Rep. | 1,242 | 35 |
| Thos. F. Burchill, Dem.* | 4,544 | 35 |
| Charles W. Richter, Soc. | 166 | 35 |
| 6—Sol. Ullman Rep.* | 1,076 | 21 |
| Samuel Tullman, Dem. | 564 | 21 |
| Samuel E. Beardsley, Soc. | 940 | 21 |
| 7—Victor R. Kaufman, Rep. | 4,073 | 34 |
| Rudolph Confield, Dem. | 2,228 | 34 |
| Alfred E. Coombs, Soc. | 118 | 34 |
| 8—Morris D. Reiss, Rep.* | 442 | 22 |
| Henry O. Kahan, Dem. | 848 | 22 |
| Herman W. Berger, Soc. | 590 | 22 |
| 9—Edward R. Rayher, Rep.* | 314 | 52 |
| Louis E. Felix, Dem. | 85 | 52 |
| Wilmer F. Stone, Soc. | 5 | 52 |
| 10—Bernard Aronson, Rep.* | 3,355 | 31 |
| Wm. Ecclesin Burg, Dem. | 2,077 | 31 |
| Abram J. Pepperberg, Soc. | 175 | 31 |
| 11—Fred. H. Nichols, Rep.* | 1,673 | 39 |
| Samuel I. Rosenman, Dem. | 813 | 39 |
| Simon Berlin, Soc. | 59 | 39 |
| 12—Harry Henee, Rep. | 1,771 | 28 |
| John J. O'Connor, Dem.* | 7,407 | 28 |
| Blanche Watson, Soc. | 436 | 28 |
| 13—Edward J. Healy, Rep. | 1,930 | 31 |
| John P. Nugent, Dem. | 2,424 | 31 |
| Louis Chaskin, Soc. | 184 | 31 |
| 14—Chas. J. Bartunek, Rep. | 1,420 | 31 |
| F. L. Hackenburg, Dem.* | 3,537 | 31 |
| George McMullan, Soc. | 357 | 31 |
| 15—Joseph Steinberg, Rep.* | 4,589 | 34 |
| Isaac Cohen, Dem. | 1,651 | 34 |
| Julius Halpern, Soc. | 209 | 34 |
| 17—Lewis J. Fine, Rep. | 125 | 36 |
| Murray Felenstein, Dem. | 269 | 36 |
| August Claessens, Soc. | 322 | 36 |
| 18—Jacob A. Adler, Rep. | 165 | 34 |
| Owen M. Kiernan, Dem.* | 651 | 34 |
| C. August Gerber, Soc. | 223 | 34 |
| 19—Marguerite L. Smith, Rep.* | 193 | 41 |
| James Males, Dem. | 417 | 41 |
| Cecil L. Griel, Soc. | 173 | 41 |
| 21—Horace W. Palmer, Rep. | 1,919 | 32 |
| J. Gorow Kearsing, Dem. | 1,448 | 32 |
| Clarence A. Carpenter, Soc. | 130 | 32 |
| 23—George N. Jesse, Rep.* | 6,007 | 32 |
| Samuel E. Dribbon, Dem. | 4,718 | 32 |
| Bertha Mailly, Soc. | 529 | 32 |

## BROOKLYN.

| Dist. | Vote. | E. D. Miss'g. |
|---|---|---|
| 1—John A. Warren, Rep.* | 2,826 | 18 |
| Francis J. Cronin, Dem. | 4,232 | 18 |
| Alphonse Eslanger, Soc. | 181 | 18 |
| 2—Edmund H. Alexander, Rep. | 3,390 | 23 |
| William Brown, Dem. | 3,467 | 23 |
| Israel M. Chatcuff, Soc. | 2,860 | 23 |
| 3—William V. Parks, Rep. | 1,223 | 18 |
| Frank J. Taylor, Dem.* | 2,293 | 18 |
| Samuel Zlotoff, Soc. | 62 | 18 |
| 4—Louis M. Moniz, Rep. | 2,223 | 17 |
| Peter A. McArdle, Dem.* | 5,281 | 17 |
| Harry Schachner, Soc. | 1,219 | 17 |
| 5—Jas. H. Caulfield Jr., Rep. | 8,052 | 13 |
| Frank T. Sullivan, Dem. | 6,292 | 13 |
| Samuel Friedman, Soc. | 495 | 13 |
| 6—John R. Crews, Rep.* | 4,695 | 9 |
| Morris J. Solomon, Dem. | 3,947 | 9 |
| Samuel Pavloff, Soc. | 2,782 | 9 |
| 7—Alexander W. Searle, Rep. | 875 | 24 |
| John J. Howard, Dem. | 3,000 | 24 |
| Allen McNaughton, Soc. | 103 | 24 |
| 8—John H. Danemeyer, Rep. | 689 | 20 |
| Michael J. Reilly, Dem.* | 3,011 | 20 |
| Victor Pariati, Soc. | 57 | 20 |
| 9—James T. Carroll, Rep.* | 1,217 | 41 |
| Richard J. Tonry, Dem. | 1,120 | 41 |
| Elizabeh Smith, Soc. | 161 | 41 |
| 10—Leo V. Doherty, Rep.* | 2,315 | 35 |
| Bernard F. Gray, Dem. | 2,208 | 35 |
| John A. Bergman, Soc. | 88 | 35 |
| 11—James F. Bly, Rep.* | 4,702 | 27 |
| John C. Fallon, Dem. | 4,538 | 27 |
| David Miller, Soc. | 183 | 27 |
| 12—James G. Moore, Rep.* | 2,313 | 39 |
| Marcellus H. Evans, Dem | 2,591 | 39 |
| Thomas Hopkins, Soc. | 141 | 39 |
| 13—Elisha M. Clifton, Rep. | 1,401 | 14 |
| J. J. Wackerman, Dem.* | 3,421 | 14 |
| Louis Weil, Soc. | 717 | 14 |
| 14—A. B. Yacenda, Rep.-Dem. | 2,751 | 16 |
| Gertrude Weil Klein, Soc. | 1,584 | 16 |
| 15—Herman E. Sprigade, Rep. | 3,147 | 9 |
| J. J. McLaughlin, Dem.* | 6,534 | 9 |
| Joseph Clayton, Soc. | 225 | 9 |
| 16—Irving Silverman, Rep. | 1,890 | 16 |
| Philip M. Kleinfeld, Dem. | 3,762 | 16 |
| Rose Kritzer, Soc. | 889 | 16 |
| 17—Fred'k A. Wells, Rep.* | 4,794 | 26 |
| Henry J. Sacoder, Dem. | 5,775 | 26 |
| Benjamin Jackson, Soc. | 482 | 26 |
| 18—Mortimer J. Wohl, Rep. | 1,585 | 38 |
| Irwin Steingut, Dem. | 2,512 | 38 |
| Bernard J. Riley, Soc. | 1,525 | 38 |
| 19—Francis X. Giacone, Rep.* | 1,525 | 16 |
| Charles L. Fasullo, Dem. | 2,386 | 16 |
| Francis H. Testa, Soc. | 931 | 16 |
| 20—John C. Gompler, Rep.* | 7,371 | 16 |
| Frank A. Miller, Dem. | 11,623 | 16 |
| George L. Ciefor, Soc. | 609 | 16 |
| 21—Walter F. Clayton, Rep.* | 5,661 | 27 |
| John B. White, Dem. | 4,207 | 27 |
| Oscar Andersen, Soc. | 278 | 27 |
| 22—Louis J. Druss, Rep.* | 5,356 | 0 |
| Howard C. Franklin, Dem. | 7,762 | 0 |
| Morris Schechter, Soc. | 1,206 | 0 |
| 23—Jos. F. Ricca, Rep.-Dem. | 2,589 | 15 |
| Louis P. Goldberg, Soc. | 2,808 | 15 |

## BRONX.

| Dist. | Vote. | E. D. Miss'g. |
|---|---|---|
| 3—B. Antin, Rep and Dem.* | 619 | 34 |
| Patrick J. Murphy, Soc. | 319 | 34 |
| 4—L. A. Schoffel, Rep.&Dem. | 1,021 | 29 |
| Louis Weitz, Soc. | 1,946 | 29 |
| 5—Wm. Lyman, Rep.&Dem.* | 1,720 | 36 |
| Abraham V. Brandon, Soc. | 1,227 | 36 |
| 6—Adolph Cianchetti, Rep. | 1,478 | 24 |
| Thos. J. McDonald, Dem.* | 5,044 | 24 |
| Leonard Bright, Soc. | 378 | 24 |
| 7—Walter S. Hammond, Rep. | 1,008 | 28 |
| Jos. V. McKee, Dem.* | 3,643 | 28 |
| Isadore Phillips, Soc. | 1,168 | 28 |
| 8—Chas. A. Conner, Rep. | 3,608 | 38 |
| Edward J. Walsh, Dem.* | 6,339 | 38 |
| Frank E. Nadelman, Soc. | 485 | 38 |

## QUEENS.

| Dist. | Vote. | E. D. Miss'g. |
|---|---|---|
| 1—Henry Albert, Rep. | 76 | 45 |
| Peter A. Leninger, Dem.* | 100 | 45 |
| Louis Strohman, Soc. | 17 | 45 |
| 5—Ralph Halpern, Rep.* | 217 | 48 |
| W. F. Brunner Jr., Dem. | 756 | 48 |

## RICHMOND.

| Dist. | Vote. | E. D. Miss'g. |
|---|---|---|
| 1—Rae L. Egbert, Rep. | 4,448 | 9 |
| T. F. Cosgrove, Dem.* | 8,569 | 9 |
| Walter H. Dearing, Soc. | 153 | 9 |
| 2—Ernest V. Frerichs, Rep.* | 3,663 | 8 |
| W. L. Vaughan, Dem. | 6,475 | 8 |
| Magnus Jacobson, Soc. | 191 | 8 |

*Re-elected.

# MAGEE CARRIES PITTSBURGH

## Democrats, However, Elect First Lancaster Mayor in 25 Years.

PITTSBURGH, Nov. 8.—Unofficial returns from one-quarter of the city's districts indicate the election of William A. Magee, Republican candidate for Mayor and former member of the Public Service Commission, over William N. McNair, Democrat, by 45,000 majority. Magee carried the entire City Council Republican ticket with him, according to the returns.

LANCASTER, Pa., Nov. 8.—Frank C. Musser, Democratic-Coalition Party candidate for Mayor, defeated Horace E. Kennedy, Republican incumbent, at today's election by a majority of 2,500. This is the first defeat suffered by the Republican Party in this city in twenty-five years.

# DEMOCRATS WIN BRIDGEPORT

## Defeat Ten-Term Mayor, Clifford Wilson, by 4,000 Votes.

BRIDGEPORT, Conn., Nov. 8.—Mayor Clifford S. Wilson, Republican, was defeated for re-election here today by Frederick Atwater, Democrat, by a plurality of 4,218.

Mayor Wilson, a former Lieutenant Governor of Connecticut, has been Mayor of this city for ten years.

**Manchester Elects Republican Mayor**

MANCHESTER, N. H., Nov. 8.—George E. Trudel, Republican, was elected Mayor of this city today over John I. Barry, Democrat, by a plurality of 4,000.

# ENRIGHT TELLS POLICE IT WAS A PERFECT DAY

## Commissioner Makes a Speech at Unusual Election Celebration at Headquarters.

The re-election of Mayor Hylan and the assurance that "Dick" Enright would continue to head the force was celebrated with song last night in Police Headquarters. Under Sergeant Patrick Fitzgibbons, the Police Glee Club, for the first time in Headquarters election night history, sang roundelays in the third-floor corridors. The Commissioner himself dropped in to complete the program with a speech.

Commissioner Enright, whose countenance was aglow with a plurality smile, thanked the singers for their "beautiful music" and told them they ought to be thankful over the result of the election.

"This has been a perfect day and a perfect evening for us, as will be tomorrow and the next four years," he said, "and we ought to be thankful, for the result of the election is the mandate of the people, who showed that they were in favor of the present Administration. This is the first time the Police Department was not made an issue in a campaign. Despite the attempt to vilify the department, you've come out of it untarnished, and were an asset to the present Administration.

"The Police Department has fared better under the Mayor than in any other period. You have been successful in obtaining better hours and almost a 100 per cent. increase in salary, and you can rest assured that the Mayor will do everything he can in your interests."

**Big Ohio Lead for Soldiers' Bonus.**

COLUMBUS, Ohio, Nov. 8.—Returns from today's election in Ohio show the proposed soldiers bonus amendment to the State Constitution leading by a vote of more than 3 to 1. The returns also showed a vote of more than 2 to 1 against the proposed amendment providing for a poll tax and a vote of nearly 2 to 1 against a Senatorial re-districting of the State. The soldiers bonus amendment provides for a State bond issue of up to $25,000,000.

## *The Press on the Election.*

**"Corrupt and Contented" New York.**

*From The Baltimore Sun.*

New York seems definitely to have superseded Philadelphia as the most glaring example of an American municipality which politically is corrupt and contented.

**Opposition to Hylan Lacked Vigor.**

*From The Pittsburgh Dispatch.*

The re-election of Mayor John F. Hylan in New York was not unexpected. The opposition to the Tammany ticket lacked the vigor and enthusiasm of reform campaigns in other years. The confusion on issues, without any clear-cut rallying cry on either side, and the rather colorless candidates, gave Tammany the advantage of its organized forces.

**Thinks New York Got Its Deserts.**

*From The Hartford Courant.*

One may make various reflections, but not of a sort complimentary to New York, of which city one of its clergymen recently said, "The Island of Manhattan is an impossible place. Even the standards of decency have disappeared, and loud-mouthed braggarts shout their contempt of the rest of the human race." Things may not be as bad as this, but whether they are or not, it is clear that if a majority of the electors are in favor of Hylan's Administration then New York has as good a Mayor as the city deserves.

**Says Result Removes Transit Doubts.**

*From The Syracuse Post-Standard.*

The McAneny Commission, if it had any doubt as to the wisdom of exercising the full authority given to it by the State, need cherish doubt no more. If New York is to have a transportation system the commission must go ahead. The City of New York, still under the old and incompetent management, is demonstrably unequal to the job.

**"Great Personal Triumph for Hearst."**

*From The Springfield Republican.*

Of course it is a great personal triumph and popular vindication for Hearst, inasmuch as Hearst's taste for Hylan antedated Tammany's or the public's.

**Can't Grasp Our Political Logic.**

*From The Baltimore American.*

Either Tammany Hall is the most lied-about political organization on earth or New York peculiarly prefers misgovernment to good government; and, if such is her preference, may Heaven bless it richly, as probably Heaven will. But the political logic of New York, like the theory of Dr. Einstein, is, to the lay mind, past understanding.

**"Fitting Rebuke to Mere Common Sense."**

*From The Worcester Telegram.*

The slickness and uncouthness of Mayor Hylan, one may presume, appeal to New York as so cordially representative of its own shrewdness and unmorality as to make their exaltation through him a fitting rebuke to mere common sense and the weakness for decency.

**Women Easy for Tammany.**

*From The Wheeling Register.*

The re-election of Mayor Hylan accents the great hold which Tammany maintains on the city. To bring about cleaner politics and place in office a higher calibre of men, New York must smash Tammany, which evidently finds it as easy to handle female votes as those of the male species, despite milk and school troubles.

**Another Tammany Revel in Spoils.**

*From The Wilmington (Del.) Morning News.*

Hylan having been vindicated by a great majority, Tammany will have another revel in the big spoils that go with such a victory. It is remarkable that an organization like Tammany can so easily grip New York by the throat. Ordinarily the Democats might get much encouragement from the election in New York, but it has been demonstrated that New York at a municipal election is far different from New York at a national election.

**Nothing to Do but Submit.**

*From The Utica Daily Press.*

Calling it a sin and a shame that Hylan has been re-elected Mayor of New York does not change the unhappy fact. One of the uncertainties of the future is if his second term will be worse than the first. It is a misfortune which has befallen the metropolis, but where majorities rule and are foolish there is nothing to do but accept the consequences.

ANTHRACITE & BITUMINOUS NNN COAL

**Don't Let the Pot Boil Over**

It means waste of fuel. Don't let things burn in the oven, that means wasting fuel *and* food.

Don't let your furnace man or stoker use the wrong grade of fuel.

Don't expect to economize if you stick to inefficient equipment.

Don't be careless in buying or burning your—

**Coal**

Future generations are not the only ones concerned. Those who don't conserve are apt to have to pay, which is an unpleasant process.

Competent inspection, and the counsel of experience will help keep down your coal bills. They form part of the *service* which we are glad to render to all our customers.

OWENS & COMPANY, Inc.
Foot of East 49th St., N. Y. C.

L'HOMME ÉLÉGANT

A Graziadei business suit is now $135, and no business suit has any business to be more.

Graziadei
OPPOSITE
ST. PATRICK'S CATHEDRAL
New York City

**They Know Good Things**

THE fact that so many distinguished diplomats and visitors of international note select Wardman Park Hotel as their Washington residence is an outstanding tribute to the cuisine and appointments of this luxurious hostelry.

HARRY WARDMAN, *President* — ELMER DYER, *Manager*

**Wardman Park Hotel**
Connecticut Avenue and Woodley Road
WASHINGTON, D.C.

Loton H. Slawson Company
171 MADISON AVENUE, NEW YORK.

*We Will Buy—*

*an elevator apartment house, on West Side below 116th Street. A corner preferred.*

Brokers protected on divisional commission basis.

Clean Towels for Soiled

PEERLESS is a complete personal comfort Service. Nickel a day.

PEERLESS TOWEL SUPPLY CO.
Phone Main 572

Lost and Found Advertisements, Page 20.

# HYLAN IS JUBILANT; BERATES THE PRESS

## Thanks Citizens Who Elected Him and Advises Newspapers That Fought Him to Reform.

## RECEPTION AT COMMODORE

### Successful Candidate Also Is Welcomed at Turn Verein and Political Club in Brooklyn.

In a statement last night thanking the voters for their support, Mayor Hylan attacked the newspapers that opposed him. He said that influenced either by narrow partisanship or bitter personal hatred they have "pursued a studied course to discredit me and my Administration by all manner of means fair and foul," and he called upon the newspapers to reform. His statement follows:

"I humbly accept this most emphatic verdict of the people of New York City. I am gratified beyond words that they should express their confidence in me in such a decisive fashion. It repays me for all the burden and heat of the fight that I have carried on against great odds in their interest during the last four years. I pledge that my future course will be one that will confirm their faith in me, which they have so generously expressed at the polls.

"The recorded verdict of the people carries a serious and important message to certain of the newspapers of this city. In what I say on this point I harbor no personal resentment or bitterness toward them. I am concerned solely with the effect upon the public interest that ensues from the course which they have pursued in the last four years.

**Sought to Discredit Him, He Says.**

"Whether influenced by narrow partisanship, or bitter personal hatred of me, or sinister motives, certain newspapers have pursued a studied course to discredit me and my administration by all manner of means, fair or foul. If the result of their course, of their unfairness or of their venom was limited in its effect to me personally, I should be mute, but it takes on a broader, a more vicious, aspect. It has resulted in picturing the city, and conditions in it, in false colors to the eyes of all the people throughout the country, who do not have the opportunity, which our own citizens have, of determining for themselves what the truth is and what the facts are. It adversely affects the business interests of this city, in so far as people in other parts of the country and abroad are misled. In a word, their course has been a vicious force in destroying the high repute which the city should enjoy in the eyes of the entire world.

"The people by their vote have shown their resentment of this course, and the papers guilty of the misconduct which the people have thus rebuked, should reform. I call on them to do so, change their course and hew to the line of truth, fairness and honesty in their news columns, when discussing the activities of the City Government, any of its departments or its population, and not to indulge in malignantly false misrepresentations concerning them. They should also adhere to the same policy in their editorial columns and not indulge in half truths, with false implications, or whole untruths concerning the City Government or any of its departments.

**Mayor Names the Newspapers.**

"Such a course will not exclude newspapers from the field of fair and honest criticism based on actual fact with a design or purpose to better conditions that never can be perfect, and which can always be improved. On such a basis they can and should co-operate with the Administration in advancing the repute of the City of New York and the cause of good government in municipalities in the eyes of the entire nation.

"That the newspapers in this city which are not properly subject to the condemnation clearly contained and implied in the registered voice of the people may not be done an injustice, I shall enumerate the newspapers who have offended, some to a grosser degree than others, against the standards of honest journalism, the ordinary standards of decency and a proper regard for the fair name of the city in which they are published. These papers in the order of the degree of their violation of these standards are The New York Tribune, The New York Herald, The New York Sun, The New York Morning and Evening World, The Brooklyn Eagle, THE NEW YORK TIMES, The Evening Globe, The Evening Mail and Evening Post.

"The result shows that thousands upon thousands of the readers of these papers have aligned themselves with me and against the course set out in the news and editorial columns of these papers. I trust that the civic patriotism of these papers will be educated by the result, and that their future course will be one for the advancement of the good of the city, as distinguished from what it has been in the last four years.

"On behalf of these readers and all the people of the city I invite the co-operation of every honest agency in this city in progressing our City Government to the point of being the exemplar of efficient and honest municipal government in the United States."

**Welcomed at Turn Verein.**

At 9 o'clock last night an automobile containing Mayor Hylan, John F. Sinnott, his private secretary; Grover A. Whalen, Commissioner of the Department of Plant and Structures, and David Hirshfield, Commissioner of Accounts, dashed up to the Brooklyn Eastern District Turn Verein at Bushwick Parkway and Gates Avenue, which is in the neighborhood of the Mayor's home.

The Mayor bounded up the front steps, with Commissioner Hirshfield in close pursuit. A great cheer went up as the Mayor burst into the crowded dining room. Conrad Engle, head of the association, grasped the Mayor and led him to a blackboard at one end of the room. On the blackboard Mr. Engle had written early in the day:

"Mayor Hylan will win by over 400,000 plurality."

The Mayor was laughing like a schoolboy.

"Now listen to this," said Engle, who had a long piece of ticker tape in his hand. "THE NEW YORK TIMES says you have been elected by over four hundred thousand plurality."

Another cheer almost lifted the roof. Every one fought to reach the Mayor's side and grasp his hand.

"Ladies and gentlemen," began the Mayor, when he could be heard, "I have several other places to go to tonight and cannot remain here. I want to thank all my good friends and neighbors for this great tribute. Of course I am glad of my re-election, because it is an indirsement of my four years' administration of this great city. It means more than a personal tribute. It means that my fight to rescue the people from the bondage in which they have been held by unscrupulous interests has been won. I want to thank you for the help and encouragement you have given all through these trying times. I have fought a desperate fight against men in this city who wouldn't stop even at going through your pockets."

**Reception in the Commodore.**

There were more cheers and the Mayor had to fight his way to the street. From here the Mayor and his companions went in an automobile to his own district club, the Twentieth Assembly District Democratic Club, of which John H. Delaney is leader. There was another noisy reception at this place, the crowd almost mobbing the Mayor in frantic efforts to get close to him.

The Mayor made another speech along the lines of his first one and then hurried out of the building. The Mayor went next to the Commodore Hotel in Manhattan, where a reception by a number of Democrats was awaiting him.

The Mayor's home at 959 Bushwick Avenue, although dark last night, as the family was out, was the roundup place for shouting election crowds who surged through the nearby streets. A crowd stood in front of the unlighted house until after midnight.

On the way over to Manhattan the Mayor dropped in at Democratic Headquarters at 5 Court Square, and, after shaking hands with the Democratic leaders, said:

"I am delighted over the outcome. The returns received indicate my election by a tremendous plurality. This shows the confidence the citizens placed in me and that they took no stock in the stories told about me."

**Addresses 1,000 in Commodore.**

At 10:15 o'clock the Mayor went to the West Ballroom of the Commodore Hotel, where about 1,000 persons, including many of his commissioners and city employes, had gathered to make merry over the returns. The Mayor was given a hilarious reception as soon as he was recognized, and was pushed to a platform, where he said:

"This is a great victory for the people and against the interests that have been trying to drive me out of the City Hall and betray you. The newspapers have been used by these great and powerful interests to break me down and drive me out, but I knew I was right in the fight, and although I often went home at night tired and weary and wishing I was out of it all, I usually felt better the next morning.

"This victory is a great vindication, for it was not money I have wanted. I could have had any amount of money from this most desperate combination of interests. There would have been no limit I suppose to what I could have obtained, but I preferred to fight the battle of the people. We have fought that battle. I am going to continue the fight until the end of my term of four years and with the co-operation of every department in order to be of the greatest service to you. I shall endeavor to protect you from those who would exploit you, from those who care nothing about humanity.

"I have had a hard fight ever since long before I left the farm and all my life, but I never quit any job I ever tackled."

**Says Press Attacked His Wife.**

The Mayor was frequently interrupted by outbursts of approval, but the loudest cheering came when he attacked the newspapers.

"Don't pay any attention to anything you may read in the newspapers," he said. "They tried to drive me out of City Hall. They have said every hard and scurrilous thing about me they could think of. They haven't alone tried to break me down, but have tried to break down Mrs. Hylan as well.

"They have sent scurrilous literature to Mrs. Hylan. The New York World tried even to drag Mrs. Hylan into it, although she had nothing to do with it. They have said things too shameful to repeat to you. That is what caused that woman's nervous indigestion during the past two years. Because of it I had to take her from a sickbed to the South for a short time, but when we came back it all began again.

"If I could tell you some of the things that have been said and written your hair would stand on end. I've had a tough fight of it, but I have stuck to the job and I'm going to stick four years more."

The Mayor called upon Archbishop Hayes at the Cathedral. Then he went back to the Commodore and joined a private dinner that was being held in the east ballroom, at which were present former Governor Alfred Smith and a number of city officials.

Mayor Hylan dropped into Tammany Hall shortly after 10 o'clock and received a great ovation. Charles F. Murphy greeted him effusively, shaking his hand and congratulating him on his election. The Mayor then went upstairs to the auditorium, where he was enthusiastically received by a large crowd. He was escorted to the speakers' platform and told how thankful he was over his election and thanked the members of Tammany Hall for the loyal support given him.

# SHANK WINS INDIANAPOLIS.

### Ex-Mayor Defeats Ralston, Democrat, by About 22,000.

INDIANAPOLIS, Nov. 8.—Samuel L. Shank, Republican and ex-Mayor, went into office again today on a landslide, defeating his Democratic opponent, Boyd M. Ralston, by a plurality estimated at 22,000. Unofficial returns from 162 of the 166 precincts give Shank 59,443 and Ralston 36,180. The entire Republican ticket was elected with Shank.

Interest in elections in other Indiana cities centred around the contests in Terre Haute, South Bend, Evansville, Muncie and Fort Wayne.

From Terre Haute where Donn Roberts, Democrat, is opposing Ora Davis, Republican, for Mayor, 23 of 55 precincts give Roberts, 4,109; Davis, 5,321.

At Fort Wayne practically complete returns indicate the election of William U. Hosey, Democrat, over Dr. G. W. Gillie, his Republican opponent. At Muncie, Dr. J. H. Quick, Republican, was elected by a large majority over Dr. Rollins H. Bunch.

The unofficial vote of Evansville shows Benjamin Bosse, Democrat, elected Mayor for the third term over John Stuart Hopkins, Republican.

Eli F. Seebirt, Republican, has been elected Mayor of South Bend by a majority of 3,500 over Frank Bilinski, Democrat.

# JERSEY DEMOCRATS LOSE ON WET ISSUE

Continued from Page 1, Column 6.

no indication at midnight as to how many of them had been elected. One of them was Mrs. Margaret B. Laird, who was seeking re-election in Newark with Mrs. Van Ness.

This is enough to elect a Republican State Treasurer and retain control of the State House Commission.

The proposed $14,000,000 bond issue for the State Department of Institutions and Agencies was badly beaten.

## NEW JERSEY LEGISLATURE.

**Senators Elected.**

BURLINGTON. Emmer Roberts, R.
CAPE MAY. W. R. Bright, R.*
GLOUCESTER. H. M. Fooder, R.
MIDDLESEX. Fred W. Devoe, D.
HUNTERDON. David H. Agans, D.
PASSAIC. Alvin Smith, R.*
SUSSEX. Henry T. Kays, D.

**Assemblymen Elected.**

ATLANTIC. William A. Blair, R.* Joseph A. Corio, R.*
BERGEN. John Y. Dater, R.* W D. Lorenzo, R. Robert Todd, R.
BURLINGTON. Clifford R. Powell, R
CAMDEN. T. H. Rowland, R.* J. H. Coles, R.* Willard T. Gibbs, R.*
CAPE MAY. Robert J. Kay, R.
CUMBERLAND. D. C. Blizzard Jr., R.*
ESSEX. G. S. Hobart, R.* Mrs. Margaret B. Laird, R.* Rev. W. P. Coon, R.* F. B. Champion, R.* D. A. McMillin, R.* R. V. Taylor, R.* H. G. Eaton, R.* P. D. Elliott, R.* P. R. Franklin, R.* L. E. Menninger, R. James F. Hyland, D. John J. Daly, D.
GLOUCESTER. J. B. Stratton, R.
HUDSON. D. Perry Moran, D. Alex B. Cicciuch, D. William George, D. L. G. Hanson, D. Katherine W. Brown, D. Alex Crawford, D. L. B. Eastmead, D. Henry J. Gaede, D. Louis J. Messano, D. Francis Stanton, D. M. O. Sarokin, D. Edward J. Flynn, D.
HUNTERDON. Frank H. Welsh, D.
MERCER. G. W. Guthrie, R.* W. A. Moore, R. W. T. Robbins, R.
MIDDLESEX. E. J. Peterson, R.* W. T. Applegate, R. Klem Kaltessen, D.
MONMOUTH. Edward Sexsmith, R.* Basil B. Bruno, R.
MORRIS. Samuel K. Owen, R.* D. F. Barimon, R.
OCEAN. Ezra W. Parker, R.
PASSAIC. H. G. Hershfield, R.* J. J. Roegner, R.* Wm. W. Evans, R.* H. A. Williams, R. Dr. L. F. Maloney, R.*
SALEM. William S. Stiles, R.*
SOMERSET. F. A. McCullough, R.
SUSSEX. Charles E. Drake, D.
UNION. Herbert P. Pascoe, R. Arthur N. Pierson, R.* John W. Clift, R.
WARREN. Harry N. Runyon, D.

# ANDREWS IN THE LEAD

Continued from Page 1, Column 5.

Appeals in this city is shown in the following table:

**BOROUGH SUMMARY.**

| Borough. | Andrews, Rep. | Scudder, Dem. | Wilcox, Soc. | E.D. M'ng |
|---|---|---|---|---|
| Manhattan | 123,978 | 202,453 | 30,202 | 78 |
| Bronx | 34,308 | 75,214 | 21,087 | 80 |
| Brooklyn | 134,641 | 210,564 | 32,774 | 48 |
| Queens | 29,572 | 70,619 | 4,078 | 25 |
| Richmond | 8,588 | 18,069 | 403 | 9 |
| Totals | 331,087 | 576,918 | 88,544 | 240 |

240 election districts missing out of 2,709.

Plurality for Scudder, 245,831.

**MANHATTAN.**

| A.D. | Andrews, Rep. | Scudder, Dem. | Wilcox, Soc. | E.D. M'ng. |
|---|---|---|---|---|
| 1 | 2,191 | 11,483 | 1,733 | 1 |
| 2 | 2,365 | 6,980 | 1,843 | 2 |
| 3 | 4,063 | 14,518 | 502 | 3 |
| 4 | 1,332 | 6,194 | 3,088 | 1 |
| 5 | 3,074 | 13,169 | 389 | 8 |
| 6 | 4,108 | 4,373 | 3,614 | 1 |
| 7 | 10,446 | 7,369 | 335 | 3 |
| 8 | 2,250 | 5,121 | 3,082 | 2 |
| 9 | 9,107 | 6,928 | 402 | 10 |
| 10 | 9,730 | 6,524 | 507 | 2 |
| 11 | 7,063 | 7,231 | 525 | 11 |
| 12 | 3,953 | 14,416 | 982 | 6 |
| 13 | 6,706 | 8,889 | 634 | 4 |
| 14 | 3,248 | 12,159 | 1,562 | 5 |
| 15 | 10,164 | 6,541 | 1,097 | 6 |
| 16 | 3,788 | 14,040 | 2,004 | 3 |
| 17 | 3,356 | 6,645 | 742 | .. |
| 18 | 3,635 | 9,150 | 2,777 | 2 |
| 19 | 5,671 | 7,063 | 923 | 3 |
| 20 | 2,733 | 6,135 | 1,080 | 2 |
| 21 | 6,727 | 6,164 | 434 | 2 |
| 22 | 7,246 | 9,946 | 653 | 1 |
| 23 | 11,022 | 11,415 | 1,294 | .. |
| Totals | 123,978 | 202,453 | 30,202 | 78 |

78 election districts missing out of 979.

**BRONX.**

| A.D. | Andrews, Rep. | Scudder, Dem. | Wilcox, Soc. | E.D. M'ng |
|---|---|---|---|---|
| 1 | 4,092 | 13,725 | 2,386 | 7 |
| 2 | 5,610 | 13,467 | 2,477 | 15 |
| 3 | 2,629 | 6,158 | 3,921 | 8 |
| 4 | 3,167 | 5,910 | 5,008 | 6 |
| 5 | 2,512 | 5,186 | 2,890 | 16 |
| 6 | 3,742 | 8,944 | 606 | 11 |
| 7 | 3,923 | 9,151 | 3,572 | 4 |
| 8 | 8,633 | 12,673 | 727 | 13 |
| Total | 34,308 | 75,214 | 21,087 | 80 |

80 election districts missing out of 389.

**BROOKLYN.**

| A.D. | Andrews, Rep. | Scudder, Dem. | Wilcox, Soc. | E.D. M'ng |
|---|---|---|---|---|
| 1 | 4,762 | 6,274 | 223 | ... |
| 2 | 6,754 | 8,718 | 3,707 | 1 |
| 3 | 2,084 | 6,861 | 258 | 4 |
| 4 | 4,560 | 9,902 | 1,561 | ... |
| 5 | 8,949 | 10,519 | 658 | 1 |
| 6 | 4,950 | 6,679 | 3,823 | 1 |
| 7 | 3,417 | 9,561 | 399 | 2 |
| 8 | 2,057 | 6,634 | 188 | 7 |
| 9 | 6,687 | 10,485 | 774 | 6 |
| 10 | 8,252 | 10,106 | 338 | 1 |
| 11 | 10,393 | 11,863 | 439 | 2 |
| 12 | 8,570 | 11,711 | 688 | 3 |
| 13 | 2,387 | 6,448 | 1,455 | 1 |
| 14 | 1,924 | 5,929 | 2,575 | 1 |
| 15 | 2,998 | 9,933 | 332 | 1 |
| 16 | 5,535 | 10,132 | 2,107 | 3 |
| 17 | 8,663 | 8,770 | 796 | 3 |
| 18 | 7,136 | 19,375 | 2,314 | 5 |
| 19 | 3,125 | 6,127 | 1,941 | ... |
| 20 | 8,714 | 16,057 | 768 | 1 |
| 21 | 12,063 | 10,166 | 831 | 4 |
| 22 | 8,091 | 3,902 | 3,124 | ... |
| 23 | 2,619 | 4,410 | 3,975 | 1 |
| Totals | 134,641 | 210,564 | 32,774 | 48 |

48 election districts missing out of 960.

**QUEENS.**

| A.D. | Andrews, Rep. | Scudder, Dem. | Wilcox, Soc. | E.D. M'ng |
|---|---|---|---|---|
| 1 | 3,989 | 12,705 | 743 | 1 |
| 2 | 3,549 | 11,539 | 749 | 4 |
| 3 | 4,330 | 10,834 | 617 | 5 |
| 4 | 3,821 | 10,934 | 490 | 4 |
| 5 | 8,065 | 13,282 | 743 | 4 |
| 6 | 5,818 | 11,324 | 736 | 7 |
| Total | 29,572 | 70,619 | 4,078 | 25 |

25 election districts missing out of 302.

**RICHMOND.**

| A.D. | Andrews, Rep. | Scudder, Dem. | Wilcox, Soc. | E.D. M'ng |
|---|---|---|---|---|
| 1 | 4,462 | 10,346 | 201 | 4 |
| 2 | 3,664 | 6,406 | 199 | 9 |
| Total | 8,126 | 16,752 | 400 | 13 |

13 election districts missing out of 79.

**The Legislature.**

Returns from the Assembly elections received at an early hour this morning indicate that the next Assembly will be composed of 95 Republicans, 52 Democrats and 3 Socialist members.

The present Assembly is made up of 110 Republicans, 35 Democrats and 5 Socialists. Thus there is a net gain of 17 seats for the Democrats, of which 5 were captured in districts outside of New York City and 12 in city districts. This will mean that the Republican representation from New York City, at present composed of 24 members, has been cut in two in the Democratic tidal wave which swept Mayor Hylan and his running mates on the Democratic city ticket into office by such towering pluralities.

Most of the Republican losses within the city were sustained in Brooklyn districts. In Manhattan the Republican organization succeeded in electing eight Assemblymen. In the Bronx the Democrats apparently carried every district with the exception of the Fourth, which was carried by Louis Weitz, a Socialist. The Democratic victories in that borough in the Assembly elections are in very large measure due to the nomination of candidates under the fusion arrangement with the view to defeating the Socialists who have unusual strength in that borough.

In Queens only one district, the Fourth, on incomplete returns, appears to have been won by a Republican candiate. Mrs. Ebba M. Winslow is the Republican candidate in the fourth. Both districts in Richmond were carried by the Democratic candidates. E. V. Frerichs, the present Republican Assemblyman, from the Second Richmond District, who was a candidate for re-election, was defeated by a large plurality.

Although the Miller transit program was made an issue in the campaign by the Democrats with such signal success, several Republican Assemblymen who voted for the Transit bill, on returns which as yet are not complete, are running ahead and will probably be elected.

In this number are included Assemblymen Edward R. Rayher of the Ninth Manhattan District, Leo V. Doherty of the Tenth District in Brooklyn, and W. F. Clayton of the Twenty-first District in Brooklyn.

In several city districts the returns received when this edition of THE TIMES was going to press showed such a close vote that the result may be reversed when all the figures are in.

Besides Weitz in the Bronx, August Claessens, in the Seventeenth Manhattan, and L. P. Goldberg in the Twenty-third Brooklyn District, appear to have won.

Almost a dozen women running for the Assembly were defeated. A majority were candidates on the Socialist ticket in districts where the Socialists had no chance of winning. Assemblyman Miss Marguerite L. Smith in the Nineteenth Manhattan District, who has served two terms in the Assembly, was defeated by a man whose name, oddly enough, is Male.

Senators were elected to fill two vacancies, one in the Sixteenth Senatorial district in Manhattan, where T. I. Sheridan, the Democratic candidate won. The other was in the Forty-sixth Senatorial district, which takes in part of Monroe County where H. E. Dick, the Republican candidate who ran with Prohibition endorsement, was elected.

Returns from up-State indicate that in Chemung County Assemblyman John J. Richford, Republican, running for re-election, had been defeated by Oscar Kahler, the Democratic candidate. With this additional seat won, the Democrats, according to present returns, have scored a net gain of five seats up-State, with the likelihood that the Democratic tidal wave in this city may add more.

Returns from the Assembly elections, appear to insure continued control of the lower house in the Legislature to the Republicans by a greatly reduced majority.

In the present Assembly there are 110 Republican members, of whom 86 were elected from up-State districts and 24 from districts within this city.

Schoharie County, which has sent a Republican to the Assembly for the last four years, at yesterday's election gave a majority of approximately 500 to Wallace H. Sidney, who was running against Harry M. Greenwald, the Republican candidate, who is a member of the present Assembly.

Another Democratic gain was in the First Rensselaer District, where Hugh C. Morissey, the present Republican member, was defeated by John Rourke. The district is wholly within the City of Troy and is normally Democratic, but the Republicans, having won the seat in the Republican landslide last year, hoped to retain it.

The Democrats also scored in Sullivan County, where Assemblyman John C. Gray, who was a candidate for re-election, was defeated by his Democratic opponent, Guernsey T. Cross of Callicoon.

In the Fifth Assembly District of Erie County, Buffalo's "East Side," Alexander A. Patrzykowski, a Democrat, was running as a fusion entry, supported by Democrats, Republicans and Prohibitionists, in a victorious race with Louis F. Rexin, Socialist candidate. This district is represented by Ansley B. Borkowski, a Republican, in the present Assembly.

The Republicans suffered another disappointment in their failure to recapture the Second Assembly District of Albany County, which was won by the Democrats in the election last year, when the G. O. P. made such a clean sweep in the Assembly elections in other sections up-State.

The Republicans will have an ample working majority, seventy-six votes being required for the passage of bills in the lower house.

Speaker H. Edmund Machold won in Jefferson County by a very large majority and undoubtedly will be re-elected to his present position of honor and power in the Assembly. Assemblyman Simon L. Adler of Monroe, Republican floor leader of the present Assembly, was also returned, as was Joseph A. McGinnies from the Second Assembly District of Chautauqua County, who thus in all likelihood will continue as Chairman of the important Committee on Ways and Means. Nearly all of the men at present filling Chairmanships of important standing committees have been returned also.

The Democratic victory in the municipal election in Syracuse which furnishes approximately half of the vote in Onondaga County did not affect the result of the Assembly elections. All three Republican Assemblymen from Onondaga were candidates for re-election and won.

In Monroe County, with the City of Rochester showing a marked falling off in the Republican vote for municipal offices, five Republican Assemblymen were elected.

In Erie County, with Buffalo, the second largest city in the State, in the throes of a spirited municipal contest, the Republicans lost only one seat in addition to that retained by the Democrats in last year's Republican landslide.

Five women candidates running in up-State districts, three of these Socialists and two Democrats, all went down to defeat.

In the Second Assembly District of Nassau County F. Trubee Davison, a son of Henry P. Davison, a member of J. P. Morgan & Co., was elected to succeed Theodore Roosevelt Jr., who retired from the Assembly to become Assistant Secretary of the Navy. Mr. Davison is a former service man, who, during the war, was a Lieutenant in the naval air service.

## THE NEXT ASSEMBLY.

ALBANY. 1. E. C. Campbell, R.* 2. J. T. Merrigan, D.* 3. J. M. Gaffers, R.*
ALLEGANY. W. Duke Jr., R.*
BRONX. 1. N. J. Eberhard, D. 2. L. W. Patterson, D 3. B. Antin, R., D.* 4. Louis Weitz, S. 5. W. Lyman, R., D.* 6. T. J. McDonald, D.* 7. J. V. McKee, D.* 8. E. J. Walsh, D.*
BROOME. 1. E. B. Jenks, R.* 2. F. E. Whitcomb, R.*
CATTARAUGUS. L. G. Kirkland, R., S. & P.
CAYUGA. L. F. Hager, R.*
CHAUTAUQUA. 1. J. S. Wright, R.* 2. J. A. McGinnies, R.*
CHEMUNG. Oscar Kahler, D.
CHENANGO. C. L. Ban s, R.
CLINTON. C.M. Harrington, R.*
COLUMBIA. R. C. Waterbury, R
CORTLAND. I. F. Rice, R., P.*
DELAWARE. L. R. Long, R.*
DUTCHESS. 1. J. G. Webb, R.* 2. J. M. Hackett, R.
ERIE. 1. W. J. Hickey, R., P. 2. J. W. Slacer, R., P.* 3. A. Seelbach, R.* 4. A. T. Beasley, D.* 5. A. A. Patrzykowski, R., D., P. 6. G. H. Rowe, R., P.* 7. H. A. Zimmerman, R., P.* 8. N.W. Cheney, R., P.*
ESSEX. F. L. Porter, R., D.*
FRANKLIN. A. H. Ellsworth, R.*
FULTON-HAMILTON. E. Hutchinson, R.*
GENESEE. C. P. Miller, R., D.*
GREENE. G. W. Osborn, R.
HERKIMER. F. S. Cole, R.
JEFFERSON. H. E. Machold, R.*
KINGS. 1. F. J. Cronin, D. 2. William Brown, D. 3. F. J. Taylor, D.* 4. P. A. McArdle, D.* 5. J.H. Caulfield Jr, R.* 6. J. R. Crews, R.* 7. J. J. Howard, D. 8. M. J. Reilly, D.* 9. J. T. Carroll, R. 10. L. V. Doherty, R.* 11. J. C. Fallon, D. 12. M. H. Evans, D. 13. J.J. Wackerman, D.* 14. A. B. Yacenda, R.D 15. J. McLaughlin, D.* 16. P. M. Kleinfeld, D. 17. H. J. Sacoder, D. 18. I. Steingut, D. 19. C. L. Fasullo, D. 20. F. A. Miller, D. 21. W. F. Clayton, R.* 22. H. C. Franklin, D. 23. L. P. Goldberg, S.
LEWIS. M. B. Moran, R.*
LIVINGSTON. L. G. Stapely, R.
MADISON. J. A. Brooks, R.*
MONROE. 1. J. A. Harris, R.* 2. S. L. Adler, R.* 3. V. B. Murphy, R. 4. G. L. Lewis, R* 5. F. W. Judson, R.*
MONTGOMERY. S. W. M'Cleary, R.*
NASSAU. 1. T.A. McWhinney, R.* 2. F. T. Davison, R.
NEW YORK. 1. P. J. Hamill, D.* 2. F. R. Galgano, D.* 3. T. F. Burchill, D.* 4. S. Dickstein, D.* 5. C. D. Donohue, D.* 6. S Ullman, R.* 7. V. R. Kaufman, R. 7. A. E. Coombe, S. 8. H. O. Kahan, D. 9. E. R. Rayher, R.* 10. B. Aronson, R.* 11. F. H. Nichols, R.* 12. J. J. O'Connor, D.* 13. J. P. Nugent, D. 14. F. L. Hackenburg, D.* 15. J. Steinberg, R.* 16. M. Bloch, D.* 17. M Felenstein, D. 18. O. M. Kiernan, D.* 19. J. Male, D. 20. L. A. Cuvillier, D. 21. H. W. Palmer, R. 22. M. E. Reiburn, D.* 23. G. N. Jesse, R.*
NIAGARA. 1. D. E. Jeffery, R.* 2. F. S. Hall, R.
ONEIDA. 1. H. W. Booth, R.* 2. R. G. Dunmore, R. 3. C. J. Williams, R.*
ONONDAGA. 1. M. J. Soule, R.* 2. G. J. Chamberlin, R.* 3. T. K. Smith, R.*
ONTARIO. C. C. Sackett, R.*
ORANGE. 1. A.E. Brundage, R.* 2. G. R. Farrell, R.
ORLEANS. F. H. Lattin, R.*
OSWEGO. E. A. Barnes, R.*
OTSEGO. J. C. Smith, R.*
PUTNAM. J. R. Yale, R.*
QUEENS. 1. P. A. Leininger, D.* 2. O. J. Dever, D. 3. J. V. Loscalzo, D. 4. J. H. S. Thomas, D 5. W. F. Brunner, D. 6. J. E. Cosgrove, D.
RENSSELAER. 1. J. Rourke, D. 2. A. Cowee, R.*
RICHMOND. 1. T. F. Cosgrove, D.* 2. E. V. Frerichs, R.*
ROCKLAND. P. De Pew, R.
ST. LAWRENCE. 1. W. A. Laidlaw, R. 2. E. A. Everett, R., D.*
SARATOGA. B. D. Esmond, R.
SCHENECTADY. 1. C. T. Male, R. 2. W. W. Campb'l, R.*
SCHOHARIE. W. H. Sidney, D.
SCHUYLER. C. W. Hausner, R.*
SENECA. G. A. Dobson, R.*
STEUBEN. 1. E. E. Cole, R.* 2. L. F. Wheatley, R.
SUFFOLK. 1. J. G. Peck, R. 2. P.N. Westerteke, R
SULLIVAN. G. T. Cross, D.
TIOGA. D. P. Witter, R.*
TOMPKINS. C. Fenner, R.*
ULSTER. S. B. Van Wagenen, R.*
WARREN. M. N. Eldridge, R.
WASHINGTON. H. A. Bartholomew, R., P.
WAYNE. C. H. Betts, R.*
WESTCHESTER. 1. T. C. Moore, R.* 2. W. W. Westall, R.* 3. S. C. Mastick, R.* 4. R. B. Livermore, R. 5. G. Blakely, R.*
WYOMING. W. A. Joiner, R.
YATES. J. M. Lown, R.*

**RECAPITULATION.**

| | |
|---|---|
| Republicans elected | 95 |
| Democrats elected | 52 |
| Socialists elected | 3 |

*Relected.

**SENATORS ELECTED.**

16. T. I. Sheridan, D. 46. H. E. A. Dick, R., P.

## KENTUCKY DEMOCRATIC.

### Control of Lower House Assured—Senate May Be a Tie.

LOUISVILLE, Nov. 8.—The Democrats today apparently regained control of the State Legislature lost to the Republicans two years ago.

At midnight the Democrats were assured of being able to reorganize the House of Representatives, but the result in the Senate hinged on the outcome of the voting in the Eighteenth and Thirty-fourth Districts. At that hour returns showed an assured 53 of the 100 members of the Lower House to the Democrats. The Senate stood 19 Democrats and 17 Republicans, with two districts incomplete.

Houston Quin, Republican, has been chosen Mayor of Louisville by a large majority.

Reports from eighteen precincts out of forty-five in Boyd County give Mrs. Mary Flanery, Democrat, a lead of 200 over Dan Vose, her Republican opponent, for the Legislature. If elected, Mrs. Flanery will be the first woman to sit in the House.

# DEMOCRATIC TREND IN UP-STATE CITIES

### Republicans Lose Mayoralty Fight in Albany for First Time in 22 Years.

## SYRACUSE ALSO SWINGS

### Wet Candidate Wins in Buffalo—Lunn Is Re-elected in Schenectady.

ALBANY, N. Y., Nov. 8.—Returns from today's mayoralty elections in this State are regarded here as showing a marked trend toward the Democratic Party throughout the State.

For the first time in twenty-two years Albany has elected a Democratic Mayor. William S. Hackett, the Democratic candidate, won handily over William Van R. Erning, his Republican opponent, the latest returns indicating that he will have more than 5,000 majority.

In Buffalo the contest for Mayor was between two Republicans, and the issue was prohibition. Frank X. Schwab, a brewer candidate of the wets, defeated George S. Buck, who was supported by most of the dry element.

On the other hand, Rochester Republicans elected Clarence Van Zandt Mayor, after the hottest campaign in twenty years, by a plurality of less than 2,000, and his success was due to prohibition endorsement.

In Syracuse the Republicans suffered defeat for the first time in more than fifteen years. Deforest Settle, their candidate for Mayor, was defeated by John H. Waldrath, Democrat, by a plurality of nearly 7,000. Street car fares and taxes were leading issues in the campaign.

Democrats in Schenectady won a notable victory in re-electing Mayor George R. Lunn for a fourth term, though not consecutive. He had previously served two single terms, and today was chosen for his second successive term. It is the first time in twenty-eight years that Schenectady has elected the same Mayor for two successive terms.

In Rome the Democrats elected Dr. William S. Reid Mayor by 1,866 plurality. Two years ago the Republicans carried the city for Mayor by 769 plurality.

Oneonta chose a Democratic Mayor for the first time in its history, when C. C. Miller received a majority of 67 over his Republican opponent and present Mayor, Andrew E. Ceperley.

Lackawanna, which now has a Socialist Mayor, the only one of his party in the State, elected a Democrat, Michael J. Mescall, to succeed him.

In Johnstown also the Republicans were overthrown by the election of Percy Ripton, Democrat, over Mayor Chamberlain.

**Wets Win in Buffalo.**

*Special to The New York Times.*

BUFFALO, N. Y., Nov. 8.—Buffalo registered a protest against prohibition today by electing Frank X. Schwab, a brewer, to the Mayoralty. Schwab and his opponent, George S. Buck, the present Mayor, are both Republicans, and prohibition was regarded as the issue on which Schwab won 62,000 votes and a majority of 2,563.

Schwab has promised throughout his campaign that if elected he will go to Washington and fight for a modification of the Volstead law so as to permit the sale of beer and light wines. He has denied charges that his election would mean a "wide-open town" and has declared that all laws will be enforced while they are laws. However, he has promised to abolish the present Police Dry Squad, which has done effective work in rounding up violators of the State Prohibition law in Buffalo.

The victory of Schwab was a surprise in some respects, since it had been conceded that he lost much ground during the last few days of the campaign. Betting odds, which a week ago were 10 to 7 on Schwab, closed 2 to 1 against him. It is generally believed that had the election been held a week ago Schwab's majority would have been several thousand greater.

William H. Anderson, State Superintendent of the Anti-Saloon League, is believed to have cost Mayor Buck many votes by his interference in the city campaign. Mr. Anderson spoke here soon after the primaries, and urged the voters to retain Buck and defeat Schwab. The wet forces made much capital out of what they termed interference by an outsider in a municipal campaign, and Anderson's action is believed to have solidified the Schwab following to a large extent.

Following are the results in cities of the State:

| City. | Elected. | Pluralities. |
|---|---|---|
| Albany | W. S. Hackett, D. | 5,000 |
| Amsterdam | T. Akin, R. and D. | 3,274 |
| Binghamton | T. A. Wilson, R.* | 5,214 |
| Buffalo | F. X. Schwab, R. | 2,563 |
| Canandaigua | W. J. MacFarlane, R. | Unopposed |
| Cohoes | D. J. Casgro, D. | 1,022 |
| Corning | S. E. Quackenbush, R. | 45 |
| Dunkirk | G. W. Woodin, Fusionist | .... |
| Elmira | J. N. Wood, R. | 3,500 |
| Fulton | J. W. Stevenson, R.* | 860 |
| Geneva | R. A. Catchpole, R. | 636 |
| Glen Cave | J. E. Burns, D. | .... |
| Gloversville | F. A. Patten, R. | 1,487 |
| Ithaca | L. P. Smith, R. and D. | .... |
| Johnstown | P. Ripton, D. | 86 |
| Lackawanna | M. J. Mescall, D. | 349 |
| Little Falls | C. Haley, D. | 260 |
| Middletown | R. Lawrence, R. | 851 |
| Mount Vernon | E. W. Fiske, D. | 370 |
| New Rochelle | H. Scott, R.* | 1,701 |
| New York | J. F. Hylan, D* | 400,000 |
| Olean | P. C. Foley, D.* | 1,061 |
| Oneida | H. J. Sceifel, R. | 503 |
| Onondaga | C. C. Miller, D. | 67 |
| Oswego | M. P. Neal, R. | .... |
| Plattsburgh | M. Spear, R. | 52 |
| Port Jervis | P. C. Rutan, Fus. | 700 |
| Poughkeepsie | G. D. Campbell, R. | 865 |
| Rochester | C. Van Zandt, R. | 2,000 |
| Rome | W. B. Reid, D. | 1,866 |
| Salamanca | H. F. McCann, D. | 616 |
| Saratoga Springs | J. D. McNulty*. | Unopposed. |
| Schenectady | G. R. Lunn, D* | 3,031 |
| Syracuse | J Waldrath, D. | 6,974 |
| Troy | J. W. Fleming, D.* | 4,087 |
| Tonawanda | C. S. Warren, R. | 34 |
| Utica | F. J. Douglas, R. | 1,542 |
| White Plains | F. G. Weeks, R.* | 2,942 |
| Yonkers | W. Taussig, D. | 529 |

* Re-elected.

## HYLAN'S PLURALITY AMAZING TO LYONS

Early in the evening signs of gloom pervaded the headquarters of the Coalition-Republican candidates at the Murray Hill Hotel. Returns were received in two rooms at the hotel, in Major Curran's room on the second floor and on the main floor where a telegraph instrument was set up and where the candidates and their friends gathered throughout the evening.

After a birthday dinner at his home Major Curran reached the hotel accompanied by his mother, his wife, his sister and brother-in-law. A cheer went up as he entered the room. The candidate looked over the early returns and asked his campaign manager, John J. Lyons, what the outlook was. By that time about 450 election districts had been heard from and Mr. Lyons told him it looked as if Mayor Hylan was leading him two to one.

Mr. Curran was cheerful and smiling. He said he would not concede his defeat until he had heard from about 1,000 districts. The early returns, he said, were too scattering to determine just what the exact result would be.

At 10 o'clock Manager Lyons gave out this statement:

"The people have spoken. Mayor Hylan is re-elected. He has carried the city by an amazing plurality.

"It becomes the duty and the responsibility of every good citizen in New York to stand loyally and firmly back of the officials whom the people have chosen. New York cannot go back. It must advance definitel into its position as first city in the world. As good citizens, irrespective of the battle through which we have just passed, and for the advancement and prosperity of our city and our homes and our children, it is now more than ever our duty to engage ourselves seriously with the problems of city government."

# MISS MATHEWS GLAD, FELICITATES MAYOR

### Says Her Election as Register Shows Men Made No Distinction Against Sex.

## MISS BOSWELL IS SILENT

### Defeated Candidate Awaits Complete Returns Before Discussing the Election.

"It is a great joy to be elected and it entails a great responsibility, but I have said throughout the campaign I shall try to be worthy of the responsibility."

Miss Annie Mathews, the Democratic candidate for Register, thus discussed her victory in her headquarters in the Vanderbilt Hotel at 11:30 o'clock last night. She had no regrets for the defeat of John J. Hopper, who was seeking re-election, but of Miss Helen Varick Boswell, her Republican opponent, she said:

"I am glad that Miss Boswell and I have done as well as we have. It looks now as though we had run with our parties. It seems now that no discrimination was made against us on account of sex. It shows that the men have given us a square deal.

"No, I never dreamed when I was a girl of anything like this. I realize how different it is with the young girls of today. I may have dreamed, as girls are likely to, of being a great actress or a great singer, but never of holding a political office. But I was born on election day and perhaps that was a forecast of what was coming to me."

"No," she laughed, in answer to a question, "I don't know whether it was a city or national election. I don't remember anything about it."

Miss Boswell, who received returns at the County Republican headquarters, 105 West Fortieth Street, had nothing to say.

"It will be a long time yet before all the districts are heard from," she said, a little before midnight, "and I would rather not talk until tomorrow. The returns have been so sweeping, however, there is no doubt that we have all gone down with our party."

Notwithstanding the good news for the Democratic Party which was coming into the Far East Room of the Vanderbilt, where Miss Mathews and her friends were receiving the returns, it was very quiet there. There were expressions of pleasure as the returns were read, some one played on "old friend piano," a woman sang, and great exuberance of feeling was shown. Some one treated to ice cream and Miss Mathews gave a few friends pieces of a cake she had had for her birthday on Saturday.

Her Campaign Committee planned when the full returns were in to have the new woman Register escorted to a seat of honor and had quantities of colored confetti laid in to shower down upon her, but as the hour grew late many guests slipped away, and at midnight festivities had not begun.

Early in the evening Miss Mathews dictated the following telegram of congratulation to Mayor Hylan:

"Nov. 8, 1921.

"His Honor, Mayor John F. Hylan, 959 Bushwick Avenue, Brooklyn, N. Y.

"Heartiest congratulations on your wonderful victory. Our city and its interests are safe. Malice and lying in campaigning are repudiated. The women indeed have spoken, and they have declared for a continuation of a moral, honest, progressive administration. You may count on their co-operation at all times. "ANNIE MATHEWS."

**Michigan City Elects Commission.**

MICHIGAN CITY, Ind., Nov. 8.—Michigan City was the only Indiana city to vote in a commission form of government to replace the Mayor and Board of Aldermen in the elections held today. This plan was authorized by the last Legislature. The Commissioners compose a board of five and include one woman.

After the Commissioners take office in January they will appoint a manager to preside at meetings.


DAVEGA

$5 Down will place this Genuine 1922 Model Victrola Outfit IN YOUR HOME

This Outfit consists of the latest Cabinet Model Victrola which has all the improved patented features of the higher-priced Victrolas . . . $100.00
Complete set of special shelves with Eight Record albums for 96 records . . . . 12.00
Twelve popular selections (6 double-faced 10" records . . . . 5.10
This Wonderful Value Only . . $117.10
Delivered within 48 Hours $5.00 Down, balance in Easy Monthly or Weekly Payments.
Other Victrolas, $25 to $350
Period Models, $250 to $1150

DAVEGA
"The Sportsman's Paradise"
15 Cortlandt St., near Broadway
831 Broadway, near 13th Street
111 E. 42nd St., Commodore Hotel
125 W. 125th St., near Lenox Ave.
125th St. Store Open Evenings



Where 45th Street crosses Fifth Avenue

Grand Opera Season

Our Cloth Overgarments department presents a superb collection of Evening Capes in brocades and velvet lined semi-dress Wraps. Richly fur trimmed. 'Overtones' in the harmony of woman's formal wear!

HJ AECKEL & SONS Inc
One Family Management Since 1863



SCHANZ
MEN'S TAILORS—14 EAST 40TH STREET

FALL BUSINESS SUITS
OVERCOATS ULSTERS
READY FOR WEAR
ALSO MADE TO MEASURE



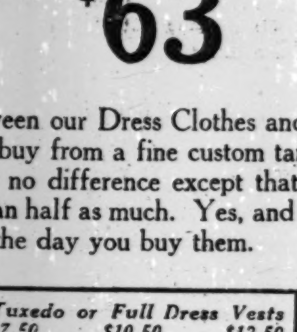

Hart Schaffner & Marx

Tuxedo or Full Dress
(coat and trousers)
$63

As between our Dress Clothes and those you might buy from a fine custom tailor, there is virtually no difference except that ours cost less than half as much. Yes, and you can wear ours the day you buy them.

Tuxedo or Full Dress Vests
$7.50 $10.50 $12.50

Wallach Bros.
Broadway, below Chambers
Broadway, cor. 29th
246-248 West 125th
3d Ave., cor. 122d

Only for this week
Wallach Hats
$2.35
$4 was mighty little to pay for such good quality a year ago

There are Derbies and Soft Hats; all the smart new shapes and shades; but only one quality—the good, dependable Wallach Quality which enables us to guarantee "Satisfaction or Money Back."

Wallach Bros.
Broadway, below Chambers
Broadway, cor. 29th
246-248 West 125th
3d Ave., cor. 122d
Hart Schaffner & Marx Clothes

## Cold Storage Furs

Has your fur coat come from the refrigerator? Almost every high class furrier now runs a "refrigerator" for the safe keeping of furs, rare tapestries and upholsteries. One hundred million dollars' worth of furs are kept in cold storage every summer. Cold storage is now regarded as practically the only certain protection and refrigerating plants are being installed in department stores as well as the smaller shops.

*Your home refrigerator regularly filled with Knickerbocker Ice provides absolute protection for food, upon the freshness and purity of which health depends.*

**Knickerbocker ICE Company**



OPPENHEIM, COLLINS & Co
34th Street—New York

**Misses' Party Frocks**

*of Crepe Chiffon*

THE AIRY GRACE OF THIS MATERIAL IS AT ITS BEST IN THE CHARMING FROCK PICTURED. GIRDLED WITH SILVER RIBBON AND TRIMMED WITH CHIFFON ROSES

**39.75**

Misses' Coat Dept.—3rd Floor

637—*China Owl Inkstand* $5.00

SUITABLE prizes for tables of bridge are not easy to find—but many a hostess has a knack of discovering just what she wants among the unhackneyed and reasonable suggestions which Ovington's offer so profusely.

**OVINGTON'S**
*"The Gift Shop of 5th Ave"*
Fifth Avenue at 39th St.



NOW ON FREE VIEW

**Japanese Prints**

Mainly from the Portfolios of A NEW YORKER

Toyokuni's Bamboo Grove Triptych, a Buncho Figure Print; Landscapes from the Kisokaido; Examples of Kiyonaga, Koriusai, Harunobu, Shunsho, etc.

TO BE SOLD AT AUCTION
Thurs. & Fri. Evgs., Nov. 10-11
at 8:15 o'clock

**WALPOLE GALLERIES**
12 West 48th St. (New Address)
Telephone Bryant 4140
W. S. SCOTT, Auctioneer
Catalogs on application. Priced catalogs after the sale, $1.



We *practice* what we *preach.*

**ACORN AGENCY, Inc.**
*Advertising*
132 Nassau St., New York
Telephone
Beekman 4840


**Business Opportunities** *(bank and business references required)*, **Page 26.**

**Lost and Found Advertisements, Page 20.**

# ELECTION NIGHT JOY MOSTLY HORN TOOTS

### Celebration of Tammany Victory Conducted With Unusual Decorum on Streets.

### CROWDS IN THE CABARETS

### But Confetti Was Not In Sight and Former Gayety Was Noticeably Absent.

One of the Chinese unofficial delegates to the conference on disarmament looked out of his hotel window last night and saw a large crowd moving up and down, blowing horns and making large noises as if to scare away the devil, in the best known orthodox Chinese manner.

"How very interesting," he said. "Your people are so enthusiastic."

Just then a young man across the street poked a horn into the face of a young woman and blew. Some one else tucked a feather duster under her chin and brushed the power from her throat.

"You are so original, you Americans," he continued. "Yes, your politics is a big game, is it not?"

Across the street was a huge banner proclaiming that the only candidate would, if elected, be the best representative of the people that the well known populace had ever had.

"We can not do things so well in China," quoth the learned Easterner. "There a candidate cannot go out and say that if he is elected he will be the best Mayor the city ever had, and that he is going to make all other Mayors look—what you call it—like 30 cents. No, when our candidates go before the people they say that they are pleased that so distinguished an honor should be thrust upon their humble selves, and that if it seems to be the will of the people that they should be chosen, however unworthily, to represent them, they will do their best to please the honorable persons who have dignified them by their favor. Yes, it is rather different in China, but you are such a progressive and so interesting a people."

And the eminent son of China turned with an old Eastern courtesy from the window and proceeded to solace himself in the midst of so great an enthusiasm for politics with the latest journal on political science.

**Different in the Bowery.**

But way down on the Bowery there was a different reaction to the turmoil that proclaimed Hylan Mayor by 400,000. There in the only bar that still boasts a brass rail, in a room of the Salvation Army hotel, Mike the 'Bite shifted his foot and spoke sadly to One-Eyed Reilly as he drained a flagon of root beer.

"The times ain't what they was onct, One-Eye. If Big Tim could see us now he'd think the world had all gone wrong."

"Cheerio," said One-Eye, having served overseas, and knowing the proper salutation from one pal to another. Ain't life getting something awful."

And so it went. Up on Broadway there was a place where in the good old days election night had been a place of wild song and those who entered took punishment with a careless grace that made the evening notable.

Captain Jim Churchill's was not far away, but Jim's place is no longer sought for by those who have cast away care. Jim has gone with the cocktails and he is hardly a memory to Broadway, although when Mr. Hylan last ran for office Jim's was so wet that one needed rubber boots to get by the door, in this place of which we are speaking young things with a zest for life calmly cogitated ice cream sodas.

"Let's have another, old thing," said one. "Ray for Hylan."

"Strawberry," said her consort to the waiter.

But yet in certain select resorts which shall be nameless, while the crowd of wildly disposed persons with horns drifted up and down under the electric lights, were tables where cheer reigned, and enthusiasm broke loose every time a cork loosened. They were reminiscent, these spots of joy, and in them persons who wore paper caps upon their moist brows and danced fawnlike amid the colored lights, did not know that outside the world had changed and time had gone forward in its flight. A certain amendment was there as dead as Pharaoh, and if it was toasted occasionally who shall blame Mr. Yellowley?

**Broadway on Election Night.**

No one stood upon the tables—that good old sport of the days when Broadway was the centre of the world has vanished before the spectre of some one peeking through the front window—but wasn't it grand to be able to look upon something when it was red or pink or green or yellow and know that it was going to make the morrow a sad and solemn affair! That was Broadway for the initiate last night, very orderly outside where the crowds flowed up and down and rather prancingly gay inside where things flowed down.

There wasn't a cabaret along the line from Columbus Circle to Thirty-fourth Street that didn't have persons waiting at the door. They may have hoped only, but they hoped. Reservations were taken long before, those who came were prepared for anything, even to both hip pockets. Private dinner parties there were which boasted of a higher grade than others, but the general atmosphere, no matter where one drifted early in the evening, was fair, and warmer promised before midnight.

The streets were more orderly than they have been in many elections. There wasn't an ounce of confetti in sight, and the pavement under foot was bare of all the things which used to be gathered up and hurled down the necks of giggling young persons armed with dusters. Horns were evident, but they were blown by those who wanted to sell them, and most of those afoot drifted up one side and down the other, murmuring as they stepped on each other's heels:

**Not Much for Police to Do.**

"Well, it's all over, let's go home."

There was something strange about the crowd from the very beginning. Whether it was because the election of Hylan was a foregone conclusion from the time the first returns were flashed upon the screens or whether it was the outward metamorphosis from the wild pandemonium of other years stimulated by something stronger than grape juice is hard to tell. But in the many days when police have been detailed to handle Broadway crowds they never had an easier time than last night. A few hurrying souls who stepped off the sidewalk and had to be pushed back were the utmost sign of disorder that occurred all evening.

THE TIMES bulletin boards attracted a big crowd from early in the evening. Soon after 8 o'clock they began to gather and by 8 were packed solidly in the centre of Times Square from Forty-third Street to Forty-fourth and along the building line. But they were strangely silent and hardly a cheer went up at any bulletin. They acted as if they wondered what it was all about and what all the shootin' was for, anyway. Mr. Hylan was in again for four more years and that was all there was to it. The proletariat had done their duty and were silent about it.

But up in Harlem the kids organized things better. They rediscovered the election bonfire. There was a time when bonfires were quite the thing in elections, along with red lights and torchlight processions, but they have lapsed, even in the rural districts. Last night the youngsters of Harlem began to emulate their grandfathers, and piled wood in the streets and set fire to it, dancing around the blaze like young Indians. They had a bully time, and it kept the Street Cleaning Department busy all night putting out the fires, which burned like signal lights in nearly every street north of 110th.

Another interesting manifestation of the election was down at Police Headquarters, where several hundred policemen were on reserve awaiting a riot call which did not materialize. When the election of Hylan was conceded they burst forth into song and appeared happy. That was about all the police had to do all night long.

Up in the Bronx the crowds gathered in Third Avenue, between 148th and 149th Streets, to watch the returns, and it was estimated that 30,000 persons were there during the evening. At Tremont and Washington Avenues another large crowd waited for the returns.

**Crowds in the Hotels.**

Although the election night crowds in the hotels and restaurants were smaller than in former years the never failing election night thrill put life and interest into the many parties. The grand ballroom of the Biltmore was packed for the Tuesday evening dinner dance, and between dances the bellboys carried announcements of the returns to the ballroom. The Biltmore-Commodore radio station on the roof of the Commodore Hotel flashed the returns to sea for a distance of 500 miles.

At the McAlpin one of the largest groups in the grill room was that of Joab H. Banton, candidate for District Attorney, who entertained more than sixty friends with a supper dance while the returns were coming in. As is their custom, the McAlpin and Waldorf-Astoria distributed special election bulletins by bell boys every five minutes. The Club de Vingt in the Bradley-Martin ballroom at the Waldorf-Astoria had a big attendance and the other rooms were comfortably filled.

The St. Regis main restaurant was filled with dinner parties, and the returns were announced by pages. Among those entertaining were Mrs. William Alexander, Mrs. Arthur B. Twombly, Mr. and Mrs. James H. Proctor, Mr. and Mrs. Robert R. Walbridge, Mr. and Mrs. Adrian Iselin, Mr. and Mrs. Axel F. Wallenberg and Mr. and Mrs. M. W. Hoyt.

The crowds at Delmonico's were more quiet than in former years and received the returns with scattering applause. Mrs. Joseph de Tours Lentilhon, Henry F. Eldridge, Mr. and Mrs. George Richardson, Mrs. William Adams Kissam and Sidney Dillon Ripley were among those entertaining parties.

The Hylan League received returns and entertained during the evening in one of the small ballrooms of the Commodore Hotel. About 1,500 persons attended the dance in the grand ballroom. At the Belmont there were a number of small dinner parties and also at the Murray Hill Hotel, which was the Curran headquarters.

Among those celebrating in the new terraced restaurant of the Plaza were Captain Gilbert P. Cotton, Mrs. Frank C. Henderson, Mr. and Mrs. William A. Prime, Mr. and Mrs. Willis S. Paine, Mr. and Mrs. George Hay Whigham, Mrs. George C. Heye and Mr. and Mrs. Edward L. Doheny.

At the restaurants on Park Avenue the dinner and supper parties broke up comparatively early. Among those entertaining at Pierre's were Mr. and Mrs. Sydney J. Colford, Mr. and Mrs. William Barnum, Mrs. Roy Rainey and Mrs. Earl Kirby. Sherry's, at 300 Park Avenue, had a busy day, starting at the luncheon hour.

The Claridge had its usual large election night throng at its supper dance, and the returns were shown on two large stereopticon screens. At the Astor the grand ballroom had been prepared on account of the heavy reservations, and this, as well as the other rooms, was filled with gay crowds. The Pennsylvania, Vanderbilt, Lorraine, Ritz-Carlton, Ambassador and other hotels made special arrangements for election night and accommodated those who cared to celebrate.

# REBUKE TO MILLER, UNTERMYER SAYS

### *Only Redeeming Thing About the Election, Attorney Asserts—Never Had a Doubt About Outcome.*

Samuel Untermyer last night made the following comment on the result of the election:

"I never entertained the slightest doubt of the outcome from the time I entered the Mayoralty fight, only eight days ago and from the time I returned from Europe, as all my friends know, but there was no escape from it in the interest of decent government. The only redeeming thing is the rebuke administered to Governor Miller and his Legislature for meddling in the affairs of this city. If the result is construed as it should be, as a referendum against such interference, and if it leads to the repeal of the Transit Commission act, as it should, the object lesson may be worth the fearful cost and humiliation of four years more of Hylan government and the triumph of a campaign of camouflage.

"The defeat of Senator Lockwood, on whose behalf alone I made the fight, is, however, a severe disappointment and a grave injustice to a loyal and fearless public servant. I am sorry the people did not show greater discrimination, but there is a silver lining to that cloud. We shall retain his services on the Housing Committee and in the Legislature to put through our important program of remedial legislation. I urged him by cable from Europe not to accept the nomination and pointed out that he could perrorm far greater service where he is, but when he permitted himself to be persuaded there was nothing to do but to stand back of him though against my own judgment."

# TRANSIT COMMISSION PLAN TO GO AHEAD

### *Result of Election Will Have No Effect on Continuation of Its Functions.*

An unofficial opinion expressed three days ago by the Transit Commission was to the effect that the result of the election would have no effect whatever upon the plan for the consolidation of the traction lines.

The expression was the answer to a question as to whether a Hylan victory of 200,000 plurality would not indicate that the people of the city were opposed to the plan. In its statement, published on Sunday last, the commission said:

"The commission's functions are clearly defined by law, and it will proceed, immediately following the election, as the law directs, to complete its general plan of reorganization along the lines it has already indicated."

# COUZENS LEADS IN DETROIT.

### Mayor Sought Re-election on Municipal Ownership Administration.

DETROIT, Nov. 8.—Mayor James Couzens, seeking re-election on his municipal ownership administration, was holding a lead of approximately two to one over Daniel W. Smith when one-fifth of the precincts had reported late tonight. The election was non-partisan. The tabulated ballot in 131 precincts was: Couzens 9,844, Smith 5,041.

The vote in sixty precincts showed the eight Councilmen in the lead for re-election.

A number of charter amendments were submitted to the voters and sixty precincts gave comfortable majorities in favor of all but one—that proposing expansion of the City Council and adoption of a twenty-four-ward system.

The amendments favored included those providing for the ouster of the Detroit United Railway from Fort Street and Woodward Avenue; for payment of city taxes by instalments; for erection of a $5,500,000 memorial hall to Detroit soldiers and for a trial of "trackless trolley" transportation.

# MANY VIOLATIONS REPORTED AT POLLS

### "Identification" Tags Attached to Ballots to Keep Check on Promises by Voters.

### POLICEMAN AIDS TAMMANY

### "All Sorts of Violations," Says Barrett—Justice McCook Holds Court In His Home.

Despite the precautions taken by officials and volunteers to prevent fraud in the casting and counting of ballots, many reports of irregularities were made last night.

The Fourth Assembly District on the lower east side, was mentioned in complaints received by Alexander Wolf, Special Deputy Attorney General, and by Beach Barrett, Acting Director of the Honest Ballot Association. Mr. Wolf, who was in charge of 110 lawyers assigned by Charles D. Newton, Attorney General, to act in election cases, said "identification" tags had been attached to ballots in one election district of the Fourth Assembly District and had been slipped into the ballot boxes with the ballots so that a check could be made as to whether certain persons had voted as they agreed to vote. Inspectors were ordered to arrest any one seen doing this.

Mr. Wolf also said he had received a complaint that a Democratic captain had buttonholed voters in the polling place of the eleventh election district of the Fourth Assembly District, at Sheriff and Broome Streets. It was reported that the policeman on duty there did not stop the practice when asked to do so.

**Policeman Electioneers at Polls.**

It was reported that Tammany workers were allowed to electioneer in many polling places. In one instance, even a policeman on duty in a polling place called out, "It's all over but the shouting. Vote the straight Democratic ticket." When told this was a violation of the law he ceased momentarily, but was heard repeating the same refrain a little later.

Mr. Barrett said many reports had been made by its 1,000 watchers, most of them volunteers, of irregularities in New York, Bronx and Kings Counties.

"Two glaring instances were encountered in the Fourth Assembly District," Mr. Barrett said. "In the Fourth Election District the election officials were plainly antagonistic to our watchers. All sorts of violations were found—the usual thing. Finally, when a new group of officials came on duty at 6 o'clock, about twenty men rushed into the place and jostled our watchers out, treating them roughly.

"The same thing happened in the Ninth Election District, where the law was violated by folding ballots, counting protested ballots, and all the other stock tricks. Our watcher was driven out there also in the same way, but Albert S. Bardt Chairman of our legal committee, went over and got our watchers back in both polling places.

**Indictments To Be Sought.**

"Last year they tried the same trick in the Fourth Election District, and we obtained four indictments in that district, among the total of twelve indictments brought about by our reports. This year we expect to follow the same procedure. We have seven local offices, with supervisors and lawyers, and whenever a watcher gets into trouble or meets with difficulty at a polling place, he sends word to the nearest local office, which sends help in an automobile.

"All reports of violations will be investigated thoroughly and our legal advisory committee will report to the Attorney General. Conditions are just about the same this year as last year. They have not grown wings during the year."

It was said that a man was found masquerading as a representative of the Honest Ballot Association in a polling place in the Second Assembly District, but was not arrested. Watchers and inspectors of the association said they had observed many cases where political workers buttonholed voters at the polls and refused to stop. In such cases, it was said, the "workers" grinned at the policeman on duty, and the policeman grinned back.

**Holds Court in His Home.**

In several cases men and women had to obtain court orders compelling the election officials to permit them to vote. Supreme Court Justice Philip J. McCook held court in his home at 413 East Fifty-seventh Street for such cases. He signed an order for an Election Inspector in the Twenty-third Assembly District to show cause why an Italian in that district should not cast his ballot. The Italian said that the ballot had been snatched from his hand. Justice McCook also signed an order compelling the Chairman of the Election Board in the Seventeenth Assembly District to show cause why two Italian women should not be permitted to vote. They told the Court they had been stopped from voting because they had made a slight difference in spelling their mother's names, compared with the spelling given when they registered.

Justice McCook also signed an order to show cause why a second ballot should not be given to Michael Polito of 2,180 Second Avenue after Chairman Antonio P. Siviglia of the Board of Inspectors of the Twenty-third Election District of the Eighteenth Assembly District had torn up Polito's first ballot. Later Justice Richard F. Lydon directed Siviglia to give Polito a second ballot.

**Gets Writ of Mandamus to Vote.**

When Mrs. Annie Farrell of 122 Charlton Street appeared at the polling place of the Thirty-fourth Election District of the First Assembly District she was notified by the Chairman of the Board of Inspectors that she had registered illegally and her vote could not be accepted.

Charles A. Curtin, member of the Law Committee of Tammany Hall, obtained an order from Supreme Court Justice Donnelly to show cause why a writ of mandamus should not be issued compelling the Board of Inspectors to accept her vote. The order was argued before Judge Lydon.

Russell L. Tarbox, Assistant Corporation Counsel, appearing for the Board of Elections, opposed the writ on the ground that the woman's name did not appear on a list of twenty who had registered wrongly in the Thirty-first Election District and had been directed to re-register in the Thirty-fourth. Mrs. Farrell said she had received no notice to re-register, and Justice Lydon signed the order allowing her to vote in the Thirty-fourth District.

Commissioner of Elections Voorhis said it was the quietest election day he had ever experienced.

# WILSON VOTES BY PROXY.

### Ballot Cast for Ex-President at Princeton in State Election.

PRINCETON, N. J., Nov. 8.—Woodrow Wilson's ballot in the State election was cast for him here today by Holmes B. La Rue, Chairman of the Mercer County Board of Elections, under the law permitting voting by absent citizens.

Although he has not lived here since 1912, Princeton has continued to be Mr. Wilson's legal residence, and, until his his first election to the Presidency in illness in 1919, he returned every year to vote.

# *REPUBLICANS' FAULT, J. M. PRICE CHARGES*

### *Fusion Organizer Asserts That Organization Gave No Aid With Funds or Votes.*

"I do not believe the Republican organization has been of any help to us in this campaign, either with funds or with votes."

So said Joseph M. Price, organizer of the Coalition Committee, last night in explaining the defeat of Henry H. Curran and the large vote for Mayor Hylan. Another reason given at the Coalition headquarters in the Murray Hill Hotel was the unpopularity of the Miller Administration.

In support of his charge that local Republican leaders had knifed Curran by "laying down on the job," Mr. Price cited several instances which he said he had witnessed personally at several Republican polling places. He asserted that he had many reports of failure by Republican leaders to display party loyalty and activity in behalf of Major Curran, but refrained from making any direct charges against the leaders by name. He intimated, however, that he might have more to say on the subject today or tomorrow.

Mr. Price, who was one of the active leaders in the fusion movement in the campaign of Mayor Mitchel in 1917, said that "fusion" or "coalition" nominations with partisan candidates of either of the big parties had failed signally to met the political situation, mainly because the appeal must be made to one or the other of the party followers instead of to all the people interested in good government.

"But we must not permit the political situation to go by default," he asserted. "The defeat shows that new methods must be called into being to meet the wishes of the voters—a new organization, and one that may include all independents and advocates of good government within all parties.

"We must endeavor in this new organization to get in not only the liberals, but the radicals. We must reach the people who were influenced by a certain newspaper in this city which published only one side of the campaign news. The present committee will continue. Out of the membership of some 350 members there should be retained at least 100 men and women to form a new organization immediately and prepare for the campaign four years hence."

According to Mr. Price, the coalition campaign had been waged on a fund less than $100,000. He said there was a deficit.

Borough President Curran had no comment to make on the charge by Mr. Price that Republicans had "cut" their own candidate.

"The majority rule, and the majority has spoken," said Major Curran. "I deeply appreciate the work of the men and women who aided in the campaign that I have had the honor to lead. Let us now bend our efforts as citizens to the good of our city. Service and city come first. To the incoming administration I extend my congratulations and my best wishes for success in service to the people of New York."

Samuel S. Koenig, Republican County Chairman, said:

"On the general result I have nothing to say. It speaks for itself. We are, however, glad to report that Sol. Ulman has been re-elected to the Assembly from the Sixth Assembly District, beating the Socialist candidate by more than 800 votes. Frank J. Dozier has beaten Beckerman, the present Socialist Alderman from the Sixth Aldermanic District by more than 600 votes."

At 11:30 o'clock last night the Socialist leaders in the Bronx said they were pinning their hopes on Louis Weitz for Assemblyman in the Fourth Assembly District. They did not expect at that hour to see any other Socialist Assemblyman elected.

The defeat of Alderman Braunstein in the Thirty-second Aldermanic District was conceded by the Socialists. It also was conceded that there had been a decided drift in the Socialist vote in the Bronx to Mayor Hylan.

In the Seventh Assembly District of the Bronx, Justice Panken was running 20 per cent. behind other Socialist candidates, it was said.

# *BANTON PROMISES QUICK JUSTICE TO ALL*

### *District Attorney-Elect Says He Will Try Cases in Courts, Not in Newspapers.*

District Attorney-elect Joab H. Banton made this comment this morning:

"My gratification at the result of the election is exceeded only by the great responsibilities of the office of District Attorney. My one aim will be to show my gratitude to the people of New York County by performing the commonplace tasks of my office in an uncommon manner.

"All the skill which nearly thirty years of experience as a trial lawyer have given me; all the learning I have acquired, and all the natural ability I may possess, will be used in disposing of the routine business of the office work, and thoroughness will be required of every member of the staff.

"Any case which involves human liberty is serious. Those accused of crime must have a fair trial, careful consideration of a case is more to be desired than speed, but business will be dispatched as expeditiously as the public interests require and the Constitutional rights of the accused will permit.

"The innocent need not be afraid, but the guilty will not escape. No one will be 'railroaded.' Those who attempt to 'frame' another will find themselves in the toils of the law. The office of District Attorney is, and for the next four years will be, a law office. Cases will be tried in the courts and not in the newspapers.

"I have no ambition save to serve the people in the position to which I have been elected. My one desire is to justify the confidence that the voters of New York County possessed in electing me, and, at the end of my term, to retire to my private practice."

Ernest F. Eilert, Republican-Coalition candidate for President of the Borough of Manhattan, would not concede his defeat at 1 o'clock this morning. He said that, while on the face of the returns there had apparently been a Democratic sweep, he thought that later returns would improve his own chances of winning.

Representative Isaac N. Siegel, early today at the Federal Republican Club, 110th Street and Lexington Avenue, attributed the Democratic victory to three causes:

"First, resentment by the people in the matter of the soldiers' bonus; second, the Republicans could not make the people believe that the five-cent fare would be as safe under Republican rule as under Hylan, and, third, the Republicans had no money to spend in the various districts."

# CINCINNATI REPUBLICAN.

### Mayoralty Candidate Wins and Colleague Leads Opponent.

*Special to The New York Times.*

CINCINNATI, Nov. 8.—George Carrel, Republican candidate for Mayor, won an easy victory in today's election, defeating Dr. Charles L. Benifield, Democrat, and Judge Joseph B. Kelly, Independent.

The real race was centred on the Vice Mayor. At a late hour tonight, with 325 of the 468 precincts in the city heard from, Gilbert Bettman, Republican, was leading his opponent, Thomas D. Morrow, running on both the Democratic and Independent tickets, by 6,602 votes.

# DEMOCRATS ELECT VIRGINIA GOVERNOR

### Senator Trinkle's Plurality Over Republican Opponent 60,000 in Early Returns.

### MARYLAND PROBABLY WON

### Democrats Seem to Have Got Control of Legislature and Elected Controller.

*Special to The New York Times.*

RICHMOND, Va., Nov. 8.—Unless returns from missing precincts cut down the commanding lead of Senator E. Lee Trinkle of Wythe, the Democratic nominee for Governor, over his Republican opponent, Henry J. Anderson of Richmond, the Democrats have won by over 60,000 majority in today's State election, according to figures from incomplete returns compiled by The Times Dispatch at 11 o'clock tonight.

The rest of the ticket, returns indicate, has been swept into office with Trinkle at varying majorities, totaling slightly less than the vote cast for Governor. Trinkle has defeated Anderson, the "Lily White" Republican candidate, Mrs. George Curtis, Independent; John Mitchell Jr., "Lily Black" Republican, and negro candidate and John P. Goodman, Independent Socialist.

Junius E. West of Suffolk, for Lieutenant Governor, defeats John H. Hassinger, Republican; Theodore Nash and Adolph Muller. John R. Saunders, for Attorney General, defeats Harry K. Wolcott, Republican, and J. Thomas Newsome, negro. B. O. James, for Secretary of the Commonwealth, defeats T. X. Parsons, Republican, and F. V. Bacoaus, negro. Charles A. Johnson, for State Treasurer, has defeated J. W. Flanagan, Republican, and Thomas E. Jackson, negro; Harris Hart, for Superintendent of Public Instruction, defeats Mrs. Elizabeth Lewis Otey, Republican, and Maggie L. Walker, negro. G. W. Kerner, for Commissioner of Agriculture, has defeated J. S. Baldeman, Republican, and Arthur T. Brickhouse, negro. For member of the State Corporation Commission, Berkley D. Adams of Charlotte has won over Gilbank Twigg, Republican.

J. Murray Hooker has been elected to Congress from the Fifth District, to succeed Rorer A. James, deceased, by an estimated majority of 4,000 over Thomas L. Felts, Republican.

**Democrats Lead in Maryland.**

*Special to The New York Times.*

BALTIMORE, Nov. 8.—Returns from a large portion of the city precincts and from eight of the twenty-three counties of the State indicated the election today of William S. Gordy Jr., Democratic nominee for State Controller, a Democratic Legislature and all of the Democratic city candidates.

Returns from 557 precincts out of 590 in the city give Gordy 60,832 and Metzerot 46,323.

Reports from Baltimore County indicated a probable majority of 1,000 there for the Controllership nominee and the rest of the Democratic ticket, while Southern Maryland reports were that Mr. Gordy was running well there. Dorchester, Caroline and Cecil, on the Eastern Shore, reported that he was leading the Democratic ticket there, with substantial majorities over Senator Metzerott.

In the city all of the Democratic candidates were leading their Republican opponents, Howard W. Jackson, candidate for Register of Wills, showing the way with nearly 2,000 majority in fifty precincts.

Judge Charles F. Stein, candidate for Associate Judge, was last on the ticket, with less than 1,000 majority.

The majority which Edward Gross, Democratic candidate for Clerk of the Criminal Court, on whom the Republican fight centred, had over Levi Thompson, Republican, was less than that of Judge Stein, but the difference was more than made up by the vote received by William S. Mantz, running as an independent.

Dr. Howard A. Kelly, radium king and reformer, who entered the race as an Independent in the Third District and who conducted a spectacular campaign through the churches, was apparently badly beaten. In 13 out of 148 scattered precincts in his district he was running thirteenth, with a good distance separating him from the twelfth man.

# *CLEVELAND ELECTS KOHLER AS MAYOR*

### *City Manager Plan Adopted by Vote of 2 to 1—Hill Re-elected Mayor of Lakewood.*

CLEVELAND, Nov. 8.—Fred Kohler, former Chief of Police, and present County Commissioner, running as an independent Republican candidate, today was elected Mayor of Cleveland over Mayor William H. Fitzgerald, Republican. On unofficial returns from 520 of the 747 precincts of the city at 11 o'clock tonight, leaders of both Republican and Democratic Party organizations conceded his election.

Kohler's final plurality on all-choice votes is estimated at 10,000 by the two party leaders. His election followed a house-to-house campaign without the backing of an organization and without him having made a single speech during the campaign.

Edmund B. Hasero, Democratic organization candidate, will probably run third, and James R. Hinchliffe, independent Republican, fourth.

Kohler's term as Mayor will be limited to two years, as the City Manager plan charter amendment is said to have gone over by a vote of 2 to 1. This means that on Jan. 1, 1924, a City Council of twenty-five, selected from four districts by proportional representation, will choose a City Manager to handle the city's administrative business. It is said Cleveland is the largest city in the country to adopt the City Manager plan.

Mayor-elect Kohler is 56 years old. He entered the Police Department in 1889 and in 1903 became its chief. He was dismissed from office by the Civil Service Commission in February, 1913, on charges of conduct unbecoming an officer, filed by former Mayor Newton D. Baker.

Since that time Kohler was defeated for offices of Councilman, Municipal Court Clerk, Sheriff and County Commissioner, but in 1918 he was elected to the latter office and re-elected in 1920.

Mayor Louis E. Hill, Republican, was re-elected in Lakewood, defeating Mrs. B. S. Pyke, member of the Democratic National Committee.


**TIFFANY & Co.**

FIFTH AVENUE & 37TH STREET

**FINE CHINA PLATES**

MINTON, CROWN STAFFORDSHIRE, CAULDON, DOULTON CROWN DERBY, COPELAND, COALPORT AND LENOX



**J. M. Gidding & Co.**
364-366-368 FIFTH AVE. AT 46TH STREET
NEW YORK PARIS
THE PARIS SHOP OF AMERICA

**SWAGGER FUR COATS**

*For wear at the Football Games*

**are *especially featured Today* in *Removal Sales***

Natural Raccoon Coats at $350

Choice dark skins—smart full models—36 inch and 40 inch lengths.

Taupe Nutria Coats at $295

36 inch lengths.

also direct attention to the attractive prices prevailing on our entire selections of

**Fur Day and Sport Coats**

Of Beaver—Civet Cat—Muskrat—Leopard—Taupe Caracul—Mole and Seal in smart new effects, featuring short and three-quarter lengths, with collars and cuffs of self or contrasting furs.

***Reductions averaging, one-fourth and one-third less than usual prices.***

*Reg. Trade Mark*

*"The Greatest Treasure House of Linens in America"*

TO the particular man, no Gift is more distinctive, more acceptable than a Box of Pure Linen Handkerchiefs, with his own initial or monogram.

*Christmas Monogramming Orders should be placed now*

James McCutcheon & Co.
Fifth Avenue, 34th and 33d Streets



**A BRANCH OF**

**WOMRATH'S LIBRARY**

**HAS BEEN OPENED AT**

**151 WEST 57th ST.**

**OTHER BRANCHES:**

15 E. 28th St., 21 W. 45th St.
299, 642, 976, 1090 Madison Avenue.
Grand Cent. Term. (Nr. Mendel's Rest.)
2191, 2792, 3480 Broadway.
Hotel Narragansett, 94th St. & B'way.
Henry Malkan, Inc., 42 Broadway.
Bloomingdale's, 59th St. and 3rd Ave.
PHILADELPHIA, PA., 15 S. 13th St.
BALTIMORE, MD., 16 W. Saratoga St.
WASHINGTON, D. C., 1416 F St., N. W.
UTICA, J. A. Roberts Co.
NEW HAVEN, CONN., Sharlenberg's
ALBANY, J. A. Whitney Co.



Lawyers Title and Trust Company
160 Broadway, N. Y.
44 Court St., Brooklyn
Transact all Trust Company Business



**INFORMATION WANTED.**

No unworthy or misleading advertisement is ever knowingly permitted to enter the columns of The New York Times. Readers are requested to inform The Times of objectionable announcements inadvertently appearing in its columns. —Advt.

# 1 SHOT, 9 ARRESTED IN ELECTION ROWS

### Three Are Held After Street Battle Between Rival Gangs Near Harlem Voting Place.

### LITTLE DISORDER AT POLLS

### Wife Gives Information Against Mission Worker Charged With Illegal Voting.

One man was wounded in a shooting affray between adherents of rival candidates at the polls and nine men were arrested on charges of felonious assault, disorderly conduct and illegal registering and voting yesterday.

The contest between Edward Kelly, Democrat, and Lawrence Cioffi, Republican, for election to the Board of Aldermen from the Eighteenth Aldermanic District has been exceptionally bitter.

Supporters of both candidates have been carrying on a campaign in which threats of violence are said to have been freely exchanged. It had been common gossip for several days that violence would be attempted so that detectives of the East 104th Street Station were on the alert yesterday.

Late in the afternoon, according to information given to the police by witnesses, an automobile bearing the banners of the Republican candidate drove up to the polling place at Park Avenue and 110th Street, and a man later identified as Angelo Marseno, 17 years old, of 306 East 113th Street, appeared in or near the machine with a pistol in his hand. A short distance away was an automobile carrying Kelly banners, with Samuel Kupferman, a prohibition enforcement agent, of 153 East 113th Street, and John Ryan, a clerk, of 85 Old Broadway, among its occupants.

**Shooting Near Polls.**

According to the police, Marseno began shooting at the Kelly automobile, Kupferman and Ryan then returning the fire. Another automobile party is said to have engaged in the battle. There was a running fight between the occupants of three automobiles, according to the police, from Park Avenue and 110th Street to Third Avenue and 113th Street, during which hundreds of bystanders, including many women and children, dodged wildly flying bullets in their haste for shelter.

Detectives were close at hand when the shooting started and broke up the battle as quickly as they could get into action. Marseno was arrested in a drug store, where friends had taken him to have a bullet wound in the right hip treated. He was removed to Reception Hospital, a prisoner on the charge of felonious assault. Kupferman and Ryan were locked up in the East 104th Street Station with the same charge against them. The police said that Kupferman and Ryan admitted emptying their pistols, but pleaded self-defense.

Prohibition supporters played an active part in the election. Isidore Greenwald of 317 East Fifty-seventh Street, a Prohibition Party watcher and a member of the Honest Ballot Association, was arrested on the charge of disorderly conduct in a polling place at 1,191 Third Avenue, in the Fourteenth Election District of the Twenty-third Assembly District. According to testimony taken when Greenwald was arraigned in Yorkville Court, the watcher protested the vote of John McCauley of 204 East Seventieth Street, but refused to give his reasons for doing so. The Chairman of the election district allowed McCauley to vote. Then Greenwald was arrested on McCauley's complaint by Patrolman Arthur S. Krese of the East Sixty-seventh Street Station.

T. N. Pfeiffer, an attorney for the Honest Ballot Association, appeared for Greenwald before Magistrate Renaud in the Yorkville Court and said he would appeal the case when the Court found Greenwald guilty but suspended sentence. Magistrate Renaud found that Greenwald's action had interfered with and delayed the voting.

After his arrest was caused by a Prohibition Party watcher Charles Mechnan of 652 Melrose Avenue, the Bronx, Chairman of the Twenty-ninth Election District of the First Assembly District, at 153d Street and Melrose Avenue, was dismissed by Magistrate Corrigan in Morrisania Court. The Prohibition watcher was Benjamin Silverman of 408 East 152d Street, a member of the Veterans of Foreign Wars. Silverman said that he found the ballot box for votes on amendments open in the polling place.

When he protested Mechnan explained that the box was full and a new box had not arrived, with the result that many workingmen had complained because they were delayed in getting to work. Therefore, he said, he had asked the policeman on duty to unlock the box and press down the votes already cast to make room for additional ballots. According to Silverman, somebody threatened to throw him out, and then he had the policeman on duty arrest Mechnan.

The latter was dismissed when Deputy Attorney General Gustave Gunkel told the Court that he was convinced that the box had been open through an error of judgment and not with evil intent. The Magistrate commended Silverman for his vigilance, but said that he did not believe that Mechnan intended to do wrong.

**Mission Worker Held.**

Thomas J. Noonan of 35 West Sixty-fourth Street, Secretary of the Rescue Mission in Chinatown and well known as a reformer on the Bowery, was arrested in a polling place at 35 West Sixty-fifth Street on suspicion of illegal voting. He was challenged by John E. Burns, who said he was a private detective. When Noonan was arraigned in the West Side Court his wife accompanied the detective and insisted upon providing information for the affidavit on which her husband was held. Magistrate Corrigan held Noonan in $50 bail for examination on Nov. 22. Bail was supplied by an official of the Rescue Mission.

Charged with illegal registration, Michael Newmark, 23 years old, a native of Russia, who said that he was a former soldier, out of work, was arrested after he had cast his ballot in the Third Election District of the Fourth Assembly District, at Jackson and Madison Streets. An affidavit on which he was later arraigned in the Tombs Court charged that he moved from 324 Henry Street eight years ago, but registered on Oct. 15 as living at that address.

Louis Spiegel, who appeared for Newmark in court, entered a plea of not guilty. He said that he represented the Democratic Party, but had been asked by Louis Zeltner, the Republican Alderman for the district, to appear for Newmark. Magistrate Sweetser held Newmark in $1,000 bail for examination tomorrow.

Magistrate Deuras in Harlem Court held Rocco Glannelli, an iceman, of 424 East Eighty-second Street, in $1,000 bail for examination today on the charge of illegal registration.

Glannelli was arrested in the polling place at 1,566 Second Avenue. It was said that he registered as having a business address at 339 Prospect Avenue, the Bronx, although no such place of business existed.

Percival E. Nagle, Tammany candidate for Sheriff, and Louis A. Cuvillier, Tammany candidate for Assemblyman from the Twentieth Assembly District, interceded for Thomas Kelly of 339 East 125th Street, when Kelly was arraigned in the Harlem Court on the charge of disorderly conduct. He was released.

Kelly's arrest was caused by Frank Schaefer of 2,253 Third Avenue, Democratic Captain at the polling place on 125th Street, between Second and Third Avenues. Schaefer said that Kelly struck him in the face and called him vile names, but did not appear in court to press the charge. Nagle and Cuvillier vouched for Kelly's good behavior and told of his army record.

# MARINES TO GUARD CITY MAIL WAGONS

Continued from Page 1, Column 3.

Postmaster General and General Lejeune the marine guard will be sent out from naval stations whenever asked for by superintendents of mails in New York, Boston, Philadelphia, Cleveland, Richmond, Atlanta, Chicago, St. Louis, Minneapolis, Kansas City, Dallas, San Francisco and Los Angeles. Several hundred men are immediately available at the Brooklyn Navy Yard for New York service, and men will be sent to Chicago from the Great Lakes training station and to Philadelphia from League Island Navy Yard. Cities which do not have marine stations near by will be supplied from Quantico in the East and San Diego and San Francisco in the West. General Lejeune said tonight that three to five men would be placed on each mail truck carrying valuable mail and as many on the mail coaches of trains.

"We are going to do everything in our power; the job has been turned over to us and we will do our best," said General Lejeune.

The orders to shoot to kill recently issued to postal employes have been repeated, and more arms and ammunition are being given out. A permanent organization of armed guards will be built up inside the Post Office Department at once, and these men will eventually supplant the marines.

**Considers Action Justified.**

Postmaster Hays said this afternon that he considered himself perfectly justified in calling for the marines.

"This is not a civil but a military proposition," he declared. "The mails may be late sometimes, but they shall certainly never be lost."

In announcing the decision the Post Office Department issued a statement which said:

"For the twelve months ended April 9, 1921, there had been a total of $6,300,000 stolen from the mails. It was on that date that we arranged for the arming of the essential employes and for the reward for the capture of the robbers. There seemed to follow then a period of very definite lessening of the trouble. For the six months following—that is, from April 9, 1921, to Oct. 9, 1921—there had been a total stolen of $318,869. This was an improvement at the rate of over 1,000 per cent. per annum and was, in fact, a splendid response by the service to the effort made. In this effort postal employes were injured and killed and some robbers were slain.

"Then came the recent New York robbery, which should have been and could have been prevented if a full performance of obviously proper precautions had been taken and the definite rules and orders of the department followed. The Kansas City train robbery last week was less serious, and in the Paxton, Ill., robbery last night there was apparently but a small amount stolen. There was a splendid resistance by our mail clerks, two of whom were injured. The amount involved, however, is not the serious phase of the matter.

"The mails are inviolate and must and shall be protected."

**Praises Employe Who Foiled Bandit.**

WASHINGTON, Nov. 8 (Associated Press).—"The gratitude of the Post Office Department" was extended by Postmaster General Hays today to Walter Ambrose of Lake Charles, La., who foiled an attempted robbery of the mails in that city after he had been wounded.

"I have heard of your magnificent conduct in protecting the mails," Mr. Hays wrote. "You are a man's man. It was a splendid service and the gratitude of the department is most sincerely extended. The Postmaster advises that you are recovering, for which we are very grateful."

Ambrose's exploit was given prominence in today's issue of the official Postal Bulletin under the heading "In Appreciation." After describing the attempted robbery, Mr. Hays said, "We regret he did not bring in a dead robber."

Five Divisional Superintendents of the local Post Office, including the three suspended by Postmaster General Hays yesterday, accompanied Postmaster Edward M. Morgan to Washington a week ago to be questioned by First Assistant Postmaster General Work in the investigation of the $2,000,000 mail truck robbery in this city, ordered by Postmaster General Hays.

Mr. Hays, a few days before, came to this city to make a personal investigation of the hold-up of the mail truck in Leonard Street, west of Broadway, on the night of Oct. 24 by three bandits in a touring car. After questioning Postmaster Morgan and some of his assistants, Postmaster General Hays announced that he learned that an order issued by him in April, calling for the assignment of an armed guard with each truck carrying valuable mail, had been ignored. He added that he learned that 500 pistols which had been sent to the local postal officials for use by the guards had not been distributed until the night before his arrival here.

The Postmaster General also referred to a letter he had received from a high official in the local Post Office about two weeks after the issuance of his order to postal officials throughout the country which stated that guards had been provided for vehicles carrying valuable mail.

# ILLINOIS TRAIN BANDITS GOT $400 FOR TROUBLE

### No Arrests Have Been Made in Hold-Up in Which Robbers Set Fire to Mail Car.

*Special to The New York Times.*

CHICAGO, Nov. 8.—Search for the bandits who last night held up Illinois Central train No. 3 near Paxton, Ill., and set fire to a mail car, centred in Chicago tonight. Important information given Chief Postal Inspector A. E. Germer by two of the trainmen may lead to connecting several notorious Chicago police characters with the robbery.

Although the robbers obtained only $400 in cash and a few samples of little value being shipped to South American points, the contents of practically all the other pouches containing registered mail consigned from Canadian points were destroyed by the fire touched off by the bandits. The postal authorities will be unable to check up the complete property loss for perhaps a week's time.

It is not believed it will run high, however, as the train is not one that regularly carries large currency shipments.

The postal authorities do not believe the bandits were tipped off from "inside" the Post Office Department. They are working on the theory that the job was done by ex-railway employes or that the bandits had ridden the train a number of times previously in order to familiarize themselves with the lay of the land near the scene of the hold-up. It is believed they took a chance of striking a large currency shipment and lost.

Incomplete descriptions of the robbers were given the Inspector by Simeon Perry, baggageman, and W. T. Bangs, the fireman, who was slightly wounded in the shoulder by one of the bandits' bullets.

Bangs's story of how he was compelled by the bandits to crawl into the burning mail car at the risk of being shot by the armed mail clerk was graphic.

"They put their guns up against me and ordered me to crawl through the hole in the door," he said. "I knew I was between the devil and the deep blue sea and would not have given a quarter for my life when I started in. I expected to have my head shot off the moment I stuck it inside, and I knew if I backed out I'd get a lot of lead from the rear. I just kept hollering to the fellows on the inside who I was and pushed on in. Then when things got too hot inside and we had to jump for it, we ran around the engine and Jack Fogarty, the engineer, climbed up under the locomotive. One of the bandits standing up on the embankment sent a rain of bullets after me. I thought he could not see us, but he spotted me all right."

Search for the bandits assumed an added significance tonight with word from Champaign, Ill., of the death in a hospital there of Arthur Moon of Chicago, a porter. Moon was shot in the abdomen and shoulder when he opened a vestibule door of the train and looked out to see why the mail car had been uncoupled. His death means that charges of murder will be placed against the bandits, in addition to charges of train robbery.

# Off To The Game!

The great stocks of Saks & Company are replete with the necessary apparel and accessories to make your trip to the gridiron something *long to be remembered.* From the most luxurious fur coat or London's finest ulster, to the completely-fitted motor restaurant, you will find it at Saks *reasonably priced!*

## *"Paddington" London-Made and Saks-Tailored Overcoats*

—the best productions of Europe and America presented in one collection for the consideration of men of particular preference

IN assembling our overcoats for the Winter season we were determined to show the best overcoats New York has seen—our present assortments reveal that our purpose has been admirably accomplished. The new "Paddington" models are newer and more clever than ever—the Saks-tailored productions exhibit a degree of skill in their superb tailoring that is truly remarkable. Shown in

*Warmth-without-weight fabrics, and luxurious double-faced cloths in every desirable coloring*

Paddington Models—**49.00** up—Saks Tailored Overcoats **45.00** up

***Fifth Floor***

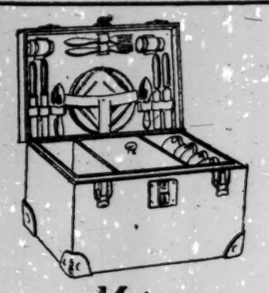

## *Motor Restaurants*

Nothing adds so much to the joy of motoring as a completely equipped motor restaurant. We offer a wonderful value today in a motor restaurant.

***at* 13.50**

Double-deck style, completely fitted with enamel plates, cups and saucers, plated cutlery and sandwich box. Just right for four people.

*Other styles at* 15.00 to 245.00

***Sixth Floor***

## *Men's Fur-Lined Overcoats*

—finely made of imported Melton Cloth, Cambridge or Oxford Gray Fleeces—

***at* 125.00**

Loosely-draped and shapely coats, suitable for motoring and street use.

They differ entirely from the old-style fur coats. They are more shapely, smarter in every line, and as swagger as the most particular man would want.

The tailoring is exceptionally well done and the linings are of seal dyed kangaroo, beaver-dyed Spanish lamb, and beaver-dyed kangaroo. Large shawl collars are of

HUDSON SEAL, OTTER, and PERSIAN LAMB

***Sixth Floor***

The SAKS' Fur Dept. Is Now Offering

WOMEN'S AND MISSES'

## *36-inch Length Raccoon Coats at 195.00*

Swagger belted styles with turn back or bell cuffs, and deep shawl collar. Made of choice dark color skins and lined with plain or nove.ty silk.

*Without question the best value in fine raccoon coats offered for at least five years*

| | |
|---|---|
| 40-inch Raccoon Coats | 225.00 |
| 36-inch Civet Cat Coats | 159.50 |
| 36-inch Natural Muskrat Coats | 98.50 |

***Sixth Floor***

## *Men's Imported White Wool Gloves at 1.50*

Very warm and very, very smart. THE glove favored in England at the Big Soccer Games. Made of heavy white wool in novelty stitch.

***Street Floor***

## *Men's Fur-Collared Overcoats and Ulsters*

Made expressly for the needs of the Motorist

**59.00**

Warm, comfortable coats of all-wool brown heather fleeces and oxford-gray overcoatings, with large collars of otter or Hudson seal. Many have half quilted silk lining. *Others up to* **135.00.**

***Sixth Floor***

NO TRIP IS COMPLETE WITHOUT A FINE ROBE—WE ARE NOW FEATURING

## *Imported All Wool Plaid Robes*

***at* 15.00**

Soft as a piece of plush and as warm and cosy as down. Wide assortment of plaid designs in smart two and three-tone effects.

Others from **11.50** to **55.00**

***Sixth Floor***

# Saks & Company

Broadway *at* 34*th* Street

FOR HE WHO WATCHES AND HIM THAT PLAYS—

## *Jumbo-Knit Sweaters*

—made of pure wool yarn—three pounds to each sweater—

**12.50**

Coat model with large pockets, knit in the very new and highly desirable "jumbo" stitch. All colors and a wide variety of smart combination effects.

***Street Floor***

WOMEN'S

## *Fur-Collared Motor Coats*

in Smart, Mannish Models

***at* 55.00**

Big, warm motor coats, that will assure solid comfort from the start to the finish of your trip. As smart for wear in the grandstand as for the car. Tailored in suede cloth, lined with lamb, and finished with large collar of Australian wombat or opossum. Colors: steel grey, hunters' brown and reindeer.

***Sixth Floor***

# News for Men

## Today at Wanamaker's

*One of the Dearest Friends Whose Memory*

has been most helpful during a long life was one evening in a little company where a discussion occurred as to who had the finest hand, and a lady shrewdly said:

"The handsomest hand here is the one which gives most liberally."

Since it is so difficult for old people to give who did not begin early in life to give, would it not be wise to teach children, that they might get the blessing that falls upon givers?

No one was ever bankrupted by benevolence.

(Signed)

John Wanamaker

November 9, 1921.

***Overcoats and Ulsters of the better kind $55 to $95***

There are no better overcoats than these.

No better cloth, so protective, so durable.

No better colors, from plain oxford to the fine Crombie mixtures.

No better styles—Chesterfields, box coats, dress ulsters, town ulsters, storm ulsters.

No better tailoring—the standard of America.

*Stop on your way downtown in the morning, or on your uptown run in the afternoon.*

Look them over and satisfy yourself. Feel the fine fabrics. Try them on. Note the good lining of silk serge or satin, and the thoroughly finished seams of the heavier coats that are only partially lined.

Overcoats as low as $35.

Suits as low as $35.

* * *

***Some excellent Shirts at $1.85***

The same shirts we sold for $3 to $4 a year ago. Nowhere selling today for so little as $1.85.

Woven madras — every one. White. And colors. Some corded weaves. Some fibre-satin stripes.

You can pick up a dozen of the finest, have them wrapped up, and get away, in five minutes.

Sizes 14 to 17.

* * *

***Exceptional value! Shoes at $7.85***

(1) They're good shoes.

(2) $10 and $11 shoes.

Of heavy soft Norwegian leather, in black or tan, high or low styles, extra heavy soles and heels, and damp-proof slip soles.

The heavy punching is the popular finish with young men this season.


# *News of the Conference as Reported to Europe*

## ADVISES DELEGATES TO WATCH SENATE

### Lauzanne Says That Americans Are Apprehensive Over the Arms Conference.

### SECRET BARGAINS LACKING

### But He Suspects Lloyd George Will Trade Over Results to Be Obtained.

By STEPHANE LAUZANNE.

Copyright, 1921, by The New York Times Company.

Dispatch to Le Matin of Paris.

WASHINGTON, Nov. 8.—Practically all of the delegations are now assembled in Washington. The French are at the New Willard, which is large and noisy. The Japanese are at the Shoreham, which is discreet and silent. The British are nowhere and everywhere.

In a few days the Pan-American Building will be the centre of the world's attention. But the Pan-American Building, if it is one of the most harmonious buildings of Washington, is not the biggest. The biggest remains the Capitol, where the Senate is sitting. And the hosts of the Pan-American Building will do well from time to time to have a look on the Capitol.

A charming atmosphere is prevailing. It is an atmosphere of good-will. Nobody has anything to ask for himself and everybody is ready to make the happiness of humanity. There have been no confidential talks in the corner. There have been no secret bargains as in Paris in 1918, where, before Mr. Wilson had landed, M. Clemenceau had in four minutes and a half settled with Mr. Lloyd George the question of the freedom of the seas. Here nobody has seen anybody, and Mr. Hughes has loyally refused to discuss even the order of the program before all the audience was seated.

Of course, the Japanese are the great point of attraction. I don't know if they will be disarmed, but I am sure that they are disarming—disarming by their good grace, their sweetness and their inclination to give you right always. I said somewhat abruptly to two of their delegates: "Now, don't expect that in this conference France will back you up. Since two years ago, at all the conferences, we have found you on the other side of the table voting against us automatically with the British, and that because you have a treaty of alliance with Great Britain. Well, we have a treaty of affection with the Americans which is 140 years old. And you will therefore not be surprised to see us remain truthful to our friends just as you have been truthful to your allies."

The Japanese delegates answered me with an exquisite politeness: "You are perfectly right. We always thought it would be like that." And there you have the Japanese.

As to our American friends, they give the impression of being both confident and apprehensive. They have confidence in the honesty, the loyalty, the disinterestedness of their representatives. They are apprehensive that these qualities are not always sufficient to carry victory in an international conference. They know that if in current life they are the first traders in the world, they are poor traders in international matters. They come to the great councils of the nations speaking of "trusteeship of humanity, rights of the people," &c. And they are all surprised to find themselves confronted with much more substantial realities.

A sketch which obtained a certain success in Washington showed us on Sunday the shadow of Mr. Wilson leaning toward Mr. Hughes and saying: "He's good enough for me." The title ran: "Wilsonizing Secretary Hughes." Since then some people ask: "Is Secretary Hughes going to be Wilsonized?"

My personal answer is "No." Mr. Hughes is a jurist; he is not a professor. It seems that he said one day: "I like to work on the bench. There one has all the facts and all the principles before one and nothing else." That makes the great difference between him and Mr. Wilson. When in 1918 Mr. Wilson appeared before the world's bench he had, of course, before him principles (they were fourteen in number), but he knew nothing of the facts of the case and did not want to know anything about the facts.

The thing which Secretary Hughes will have to bear in mind is, There are not only principles and facts, there are also judges and audiences. Until Nov. 25 Mr. Hughes will have in the Briands, the Viviania, the Balfours, the Tokugawas, the Schanzers a fair and responsive judiciary court, where he may speak with confidence about right and justice. The atmosphere will remain what it is today—a remarkably clear atmosphere. But, after Nov. 25, it is very possible that the famous bargainer, who has presently his shop at 10 Downing Street, London, will cross the ocean and sit in the court.

Then it will be finished—talking trusteeships of humanity, right and justice. We will have to talk buying and selling. The Pan American Building will cease to be an academy and become a shop. One will trade an alliance against battleships, and one will make a deal with the integrity of China against limitation of armaments.

The cards may well be or not be on the table; they will appear and disappear with fantastic rapidity. And I am not even quite certain that there will not be some handkerchiefs disappearing from certain pockets.

If I were Mr. Hughes, before stating the case, I would every morning make a prayer to St. Patrick that he would not let David enter the court.

## BELIEVES ALLIANCE IS NOT WANTED HERE

### *Repington Thinks That Americans Seek Friendship Without Entanglements.*

By LIEUT. COL. REPINGTON.

Copyright, 1921, by The New York Times Company.

Dispatch to The London Daily Telegraph.

WASHINGTON, Nov. 8.—The last days before the opening of the armament conference at 10:30 o'clock Saturday morning next are being given up to final preparations by the Governments and delegations and many meetings have been held by delegates and expert. Many delegations are already here and a number of official and unofficial dinners and luncheons, not to speak of teas, is in prospect. Everybody is visiting everybody else and the expenditure of cards is portentous.

Friday will be given up to the solemn ceremony of laying to rest in Arlington National Cemetery the body of the unknown American soldier which has arrived fro mFrance and will be deposited in the rotunda of the United States Capitol, where the public will be enabled to file past the flag-draped casket from morning until night on Thursday. The War Department has issued detailed instructions for Friday's ceremony, which will be most impressive.

M. Briand reached Washington last night. He sent a message to the American people, which was well received, and emphasized the special position of France in reference to national safety. The Washington Post, after welcoming Briand and assuring him that the bond already uniting the allied nations constitutes the best guarantee of the peace of the world, goes on as follows:

"No formal alliance is desirable or necessary to bring the United States and France into a close union of peace and war. They have already joined bonds firmer than treaties, exactly as the two English-speaking nations are united in a mutual understanding which they will not suffer to be broken by war."

The Post goes on to say that, though the American delegates to the Paris Peace Conference represented the United States as demanding the covenant of the League of Nations, the nation did not yearn for anything of the kind, adding:

"It yearned for peace, not entanglements; actual voluntary co-operation of national sovereignties, not enforced compliance with the will of a coterie of nations. Americans refused to consider a treaty of alliance with France because they intend forever to determine for themselves when, how and to what extent the United States shall act toward friends and enemies. No treaty can foresee the future and adapt itself to unforeseen conditions."

The Post remarks that if the visiting statesmen take full account of the temper of Americans they will understand why the covenant of the League was rejected and why it will be wise for all the participants in the conference to turn aside from the Geneva contrivance and consider the problems of the Far East quite apart from any intermeddling from the League. The article continues:

"The Washington conference is a meeting of the wills of those nations that can command world peace. It is not a debating society like the assembly, nor a cabal like the Council of the League of Nations. The Governments assembling here for free conference are not responsible to any higher authority than their own peoples. No outside nation or combination of nations restrains their will. No treaty can be ratified even if it should be signed by the conferees which infringes upon the sovereignty of any nation, or which tries to set up an international authority with power to supervise national policy or action."

So far as I can form a judgment, the above statement expresses the opinions of the great majority of the American people and should be fully digested by every public man far or near who speaks or comments upon the approaching conference.

## KATO SAYS JAPAN WANTS REDUCTION

Continued from Page 1, Column 1.

tary, gave the assembled newspaper men a prepared statement intended to correct and counter the statements made in a New York newspaper this morning.

"I would like to make clear the position of the Japanese Government on the question of limitation of naval armament," said Baron Kato, speaking slowly and quietly in deliberate Japanese, which was translated into English by the interpreter as he proceeded.

"The Japanese Government, through authoritative spokesmen, has from time to time issued important statements bearing on this question. Despite these statements, according to reports published in some American newspapers, including a report printed in a New York newspaper this morning, I observe the statement that Japan insists on maintaining and carrying out its 'eight-eight' program of naval increase.

**Cut Had Been Pledged.**

"I wish to state that the attitude of the Japanese Government is just the same as it has been before. On this particular question, during the last session of the Imperial Diet, one day last March I was asked by the Tokio correspondent of The Associated Press whether Japan had any intention of cutting her 'eight-eight' program if Japan cut her naval armament. I replied that Japan would not necessarily stick to her 'eight-eight' program, by which we mean the building of eight new battleships and eight new battle cruisers, if an agreement were arrived at among the powers, or in the Washington Conference on Limitation of Armament.

"Japan's intention was made clear, we thought, at the time of the Paris conference. These and other declarations made in good faith by representative spokesmen for the Japanese Government ought to make it clear that Japan will not only not insist upon carrying out her program for the construction of the 'eight-eight' schedule of battleships and battle cruisers, but stands ready to cut this program down if an agreement is obtainable with the other powers concerned and can be reached. At the approaching Washington conference there will be doubtless many proposals submitted demanding a cutting down of naval programs and naval armament. Japan is ready to cut in accordance with such agreement as is reached. It must be made clear, however, I would like to state, that limitation of naval armament cannot be made by Japan alone."

Admiral Baron Kato concluded his voluntary statement at this point, and then said he would be glad to reply to any questions. He was asked for particulars respecting the extent to which the "eight-eight" program had been carried forward toward completion. He replied that technical experts in the delegation could best answer that question, as he did not have charts and figures before him.

"I can state, however," he replied, "that this program of 'eight and eight' is to be completed by 1928 and was decided upon last Summer in continuation of Japan's policy for naval increase."

**May Offer a Proposal.**

Baron Kato was then asked upon what "basis" Japan would be willing to cut her naval program.

"In regard to that," he replied, "the Japanese delegation will await the proposals for limitation of naval armament to be submitted by the American Government as a basis for discussion. The Japanese delegation have no project of their own to present at this time, but I may say that I might present a proposal in the course of the conference."

One of the newspapermen suggested to Baron Kato that, while his declarations had indicated that Japan would be willing to go as far as other nations in making cuts in her naval program if proposals for limitation of armament were presented, the main point with some students of the subject was to what extent Japan was prepared to go in making such a cut in naval power, and whether it was the Japanese idea that Japan should have a navy as large as that of the United States, or even as strong as that of Great Britain.

"Japan," Baron Kato replied, promptly, "has never expected or entertained the intention that Japan should possess a navy equal to that of England or the United States, or a navy superior to munications to protect and widely distributed colonies to guard, and that a long coast line, the Panama Canal and the Monroe Doctrine were among the grounds upon which the United States predicated the upoulding of a large navy.

"Your question is a rather difficult one to answer," replied Baron Kato. "Every nation feeling the need of self-defense must be provided with naval forces sufficient for adequate self-defense. The extent and degree to which such naval forces for self-defense should be provided depends on many factors, on conditions within the nation itself, upon its relations with other nations and other factors.

"Japan is an insular country. Therefore, had there existed a nation which should make an attack upon Japan, the naval forces alone would be able to defend Japan against such attack. Moreover, regarding the greatness or smallness of the navy to be possessed by a nation, and as to whether the Japanese Navy may be great or small, is also dependent upon the point of view.

"I myself," concluded the Admiral, "do not think that the Japanese Navy is great. The plans adopted for the Japanese naval program call for a navy much inferior to those called for in the programs of the United States and Great Britain."

**Why Japan Needs Big Navy.**

WASHINGTON, Nov. 8 (Associated Press).—After reiterating that Japan is ready to cut down her naval program in agreement with the powers provided the safety of Japan is assured, Admiral Baron Kato proceeded today to answer the specific question, "What is Japan's justification for a big navy?"

"Every nation," he declared during a conference with newspaper correspondents, "feels the necessity of self defense and knows that forces sufficient for self defense must be provided. The degree depends on many factors and conditions, internal and otherwise, and the relations of the country with other powers."

"For instance," the Admiral continued, "in the Far East Japan occupies an insular position. Should there exist a nation that intends to make an attack upon Japan, it is the naval force alone that can defend our empire. Japan is not self-sufficient. The question of the smallness or greatness of a navy depends upon the point of view of each nation concerned. I do not consider the navy of Japan a great one. The plans already adopted are much inferior to the programs adopted by Great Britain and the United States."

Admiral Kato, a frail-looking man who immediately recalls a picture of Marquis Komura, who represented Japan at the Portsmouth Peace Conference, gave evidence during the conference that he is not in Washington the man of silence familiar to Tokio. He answered practically all questions instantly and with freedom. He spoke in Japanese, being interpreted by Professor Ichihashi of Leland Stanford University.

In connection with the first conference in Washington between Admiral Kato and the newspaper men some of his Japanese friends told the story of how Kato was first compared to Komura. The comparison is significant because of the high place that Komura, who died some years ago, holds in Japanese history and the esteem of his fellow-countrymen.

**A Fortune Teller's Forecast.**

One day, before taking the steamer for the United States, Admiral Kato was visited by the famous Japanese fortune teller Kodama who, several months ago, predicted the success of the Washington conference. After fixing the Admiral with his eyes for some moments, Kodama blurted out:

"Your ears, mouth and nose are not much to speak of, but I find something in your bright small eyes that shows to me that your body is a crystallized spirit of courage. At Washington you will be one of the star actors, but no matter what may happen, you are quite safe, because of the spirit behind your eyes. You are just like Marquis Komura, who went to Portsmouth after the Russo-Japanese War."

The eight-eight Japanese naval program referred to by Admiral Kato really means an eight-eight-eight program, because it signifies that each one of the eight dreadnoughts and eight modern battle cruisers making up the program is to be replaced at the end of eight years' service. This means that Japan must build two super-warships every year, each at a cost of about $30,000,000, and that simultaneously she must make further tremendous outlays in replacing the auxiliary ships and aircraft necessary to round out her main fleet. It is this stupendous outlay, which, in the opinion of responsible Japanese, Japan is in no position to stand.

## SIMPLE, SAYS SHIDEHARA.

### None of Real Interests of Three Big Powers Conflict, He Writes.

CAMBRIDGE, Mass., Nov. 8.—Whatever the problems of the armament conference, an agreement for limitation of naval armament ought to be a "comparatively simple matter," says Ambassador Shidehara of Japan, one of that country's delegates, writing in the current issue of the Harvard Crimson.

The Ambassador bases his statement on the conclusion that the war left only three great naval powers, each on a different continent and with "none of the real interests of one conflicting vitally with the others."

At the same time the Ambassador takes opportunity to outline Japan's case at the arms conference, her relation to China and the Far Eastern situation, as well as her place in the world. He writes:

"The Japanese delegation come to the Washington conference confident that the nations assembled there will achieve a substantial measure of success and that valuable understandings will result, enabling the several principal nations to live in future with less suspicion and distrust, and consequent armament. This is the least that can be expected. But we Japanese are hoping that, as President Harding said at Yorktown on Oct. 19, 'The time has come when there must be recognition of essential co-operation among nations, devoted, each of them, in its own peculiar national way, to the common good, the progress, the advancement of all humankind.'

"We Japanese are primarily concerned as America is, with a limitation of naval armament, and it is on this matter that I speak with confidence. What agreements can be reached for the limitation of land forces is more difficult for me to estimate. But as far as the seas are concerned, an agreement ought to be a comparatively simple matter, for the obvious reason that there are but three great naval powers left in the world and that each of them belongs to a different continent, separated from the others by a great ocean, and with none of the real interests of one conflicting vitally with the others. For these reasons it seems to me that only a most arbitrary attitude on the part of one or another country can defeat the main purpose of the conference, and none will be arbitrary, for the peoples as well as the Governments of all three most earnestly desire areement.

**Says America Is Unassailable.**

"There is an unofficial—I might say public—American point of view that any agreement must be contingent upon a settlement of Far Eastern problems, and to some Americans those problems seem greatly involved and fraught with possibilities of grave danger. It is hardly within my province as the representative of another government to point out to any Americans how needless is this alarm, but as your President has invited us to an open and frank discussion, and as The Crimson has left me free to say what I will, I am sure it will not be taken amiss if I point out the fallacy of such contentions as have been launched in the United States by the doubters and by the comparatively few actual enemies of an understanding.

"Intelligent and well-informed naval men in every country know that the great war left the United States proper absolutely unassailable. No power in the world is in a position to attack your country without bringing grave distress upon itself. For more than one hundred years you have lived without a hostile foreign soldier within your borders, and today no nation in Europe would dare attack you even if any had the will to do so. Yet Europe is only 3,000 miles away, while Japan is twice as far.

"But the baiters of Japan are not content with that argument. They declare that Japan could take the Philippine Islands. In the same category they would include Hongkong and the extensive British possessions in East Asia, and also French Indo-China and other European possessions in the Pacific. But, as a matter of fact, these various Eastern possessions of Western nations could be considered by Japan a far greater menace to her than she is to them. Japan, however, is confident that no Western nation has any designs upon her independence.

"These facts, though, do not end the argument against Japan. Her persistent detractors, in their process of 'piling on the agony,' inform their hearers and readers of the plan of a militarist Japan to take control of China and organize that country's millions into a 'Yellow Peril.' The phrase was first launched by Kaiser Wilhelm and was used subsequently in the United States by his agents in an effort to distract American attention from the war in Europe. No one realized more clearly than the Japanese themselves that such a project is utterly unattainable.

**Willing to Pay for Peace.**

"In the first place, we Japanese should come in conflict with the several European nations that hold established positions in China. We should then be required to dominate, control, and ultimately organize the Chinese. This would be an achievement such as no country has yet been or will ever be able to accomplish. Human nature isn't that way; a subject race is generally a greater burden than help in time of war; and Japan is not looking for war. Japan needs peace, is willing to pay a price for peace, and believes that that price will be not only morally but profitably paid.

"But from China we Japanese believe we have a right to ask the privileges of equal opportunity and the open door. We are not so richly endowed as America with wealth, territory, and raw materials. Here you have everything. You are self-sustaining. But we are like the British Isles. We have a population approximately, of sixty millions, with territory the size of one of your medium-sized States. Our supplies of raw materials must come from abroad, and the markets for the goods we manufacture must likewise be foreign countries. Without supplies from over the seas and without markets at the ends of our steamship lines, we cannot live. The neighboring undeveloped Asiatic mainland has an abundance of the necessary raw materials and also affords an important market. We desire the rights and privileges of trading on this mainland on equal terms with any nation, near or remote; and in turn we are willing that any other nation shall enjoy, in fair competition, equal rights with ourselves. There is trade for all in these vast territories, more extensive and probably as richly endowed as the United States.

"But here is an interesting point: To the United States the materials and trade of the Asiatic mainland are only a source of added wealth, while to Japan they are a necessity of existence. We ask only an application of the policy of live and let live."

## NO DECISION REACHED ON HARA'S SUCCESSOR

### *Elder Statesmen Continue Their Conferences at Palace—Two More Arrests in Case.*

TOKIO, Nov. 8 (Associated Press).—Conferences of the Elder Statesmen continue in an effort to arrive at an agreement upon a successor to Premier Hara, who was assassinated Friday night. Marquis Saionji, Marquis Matsukata, Baron Makino and Admiral Saito, Governor General of Korea, discussed the situation at some length at the palace yesterday, but so far as is known no decision was reached.

There is much speculation concerning the possible successor to M. Hara. Marquis Saionji is most prominently mentioned, but in some quarters it is stated that he is unwilling to take over the duties himself, preferring merely to have a hand in the appointment. Others believe, however, that with a little additional pressure he could be induced to accept the post.

Those of the former opinion declare that Marquis Saionji is against further monopolization of power by the Seiyukai, and that he has more than once indicated his displeasure concerning the appointment of some of the present Cabinet members. They argue that he is too far sighted to assume office under the present circumstances, and thus risk his political future.

Those holding the opposite view declare he will rise to the occasion if urged by Field Marshal Prince Yamagata and given the privilege of using his discretion as to changes in the Cabinet.

The preponderance of newspaper opinion appears to be in favor of avoiding any political embroilment in view of the coming conference in Washington.

Further arrests were made this forenoon in connection with the assasination. Two youths, said to be university students, were taken into custody on the charge of complicity in the crime.

Eijoro Hashimoto, the assistant station master at the Otsuka railway station, who was taken into custody yesterday, has admitted having inspired Nakoka, the assassin, with anti-Government sentiments, according to today's afternoon newspapers. After his alleged confession, he is said to have been formally charged with complicity in the crime.

## GARRETT FOR PARLEY POST.

### To Be Named by American Delegates for Secretary General.

*Special to The New York Times.*

WASHINGTON, Nov. 8.—John Work Garrett of Baltimore is to be nominated by the American delegation for the office of Secretary General of the Conference on Limitation of Armament. Under the customary procedure in an international gathering the Government calling the conference is permitted to select the chief of the general secretariat, but the nomination must be confirmed by the conference.

Mr. Garrett's name had not been mentioned previously in connection with the Secretary Generalship. It had been reported that George Wharton Pepper of Philadelphia was the choice of the delegation.

Mr. Garrett, who comes of a distinguished Maryland family, has had a long and active diplomatic career. He is 49 years old, and entered the Diplomatic Service when he was 29 as Secretary of the American Legation at The Hague. In private life he is a member of the Baltimore banking firm of Robert Garrett & Sons, which his great-grandfather founded.

After being in the Diplomatic Service for nine years in secretarial capacities, Mr. Garrett became Minister to Venezuela in 1910. He has since been Minister to Argentina and to the Netherlands and Luxemburg. Mr. Garrett served on many international commissions, and did much work of a diplomatic nature during the World War. At the request of the French Government he inspected the camps of French prisoners of war in Germany. His case is unusual in that he was appointed to high diplomatic offices by both Republican and Democratic Presidents.

The Secretary General of the Washington conference will be the executive and administrative officer of the entire gathering, and under him will come the preparation of the record of the proceedings and all matters of a secretarial nature.

## PROF. BONN BACKS CONFERENCE

### German Historian Applauds "Harding's Great Policy."

Copyright, 1921, by The Chicago Tribune Co.

BERLIN, Nov. 8.—Probably the first kind word for President Harding's disarmament conference uttered in Germany was spoken today when Professor Bonn, the historian and an expert at the Versailles Conference, granted an interview to The Tribune's Berlin correspondent.

"It is of the greatest interest to Germans," said Professor Bonn, "on account of our poor political and economic position to see all the world forces collaborating for world reconstruction instead of continuing destruction. If Japan or America or any other of the great powers engage in new wars or if all the powers continue the present armament race then the world's capital will be further used up or destroyed, and it will become so scarce that there will be nothing left for reconstruction.

"Therefore, Germany does not favor a policy of conquer and divide, but it does want a dimunition of the points of conflict among the nations. Germany should welcome President Harding's great policy which would help to real economies and [illegible] Europe, too."


# J. M. Gidding & Co.

564-566-568 Fifth Ave. at 46th Street

NEW YORK THE PARIS SHOP OF AMERICA PARIS

Almost foremost in Fashion and Fairness of Price, Gidding, this season has gone still further in regard to the prices which now prevail.

The entire present showing expressing surpassing elegance in **Gowns** and **Wraps** for the **Opera, Horse Show, Theatre, Dinner** or the **Dance,** is **effected in its entirety** by the **price revisions** prevalent throughout the house **preparatory** to the **Removal** to their **New Building.**

**Evening Gowns**

of Gold and Silver Brocades, Beaded Chiffon Velvet and Sequined Net.

Made to Sell at $250 to $400

**at $125—$145 to $250**

**Evening Wraps**

of Chiffon Velvet, Brocaded Velvets and Metallic Brocades combined with luxurious Furs.

Made to Sell at $185 to $500

**at $125—$145—$195 to $350**

**Dance and Dinner Gowns**

in Newest Shades.

Made to Sell at $85 to $165

**at $50—$65—$85**

**Velvet Afternoon Gowns**

in all the new shades—For Tea, Restaurant or other informal wear.

Made to Sell at $135 to $250

**at $75—$125—$145**

Fifth Ave. **Stewart & Co.** At 37th St.

*Correct Apparel for Women & Misses*

*Offer Phenomenal Values in*

# FUR TRIMMED COATS

**Attaining the Height in Style, Quality and Workmanship.**
**Retaining Our Usual Level of Extraordinarily Low Prices.**

**39.50**

A smart throw scarf ending in silk fringe is the dominating feature of this handsome coat of Normandy Wool Bolivia. The accepted wide sleeves, with silk undersleeves, and side of coat are effectively silk embroidered and button trimmed. Richly lined with silk and interlined. This offering is of unusual importance.

**55.00**

Large collars and cuffs of Australian Opossum, Scotch Mole or Nutria fur distinguish these superbly fashioned coats of wool Bolivia, displaying clever flares, narrow sashes and artistic treatments in silk embroidery trimmings. Exquisitely silk lined and interlined. The values are most unusual, to say the least.

**79.50**

Large Squirrel or Beaver collar enhances this beautiful model of Wondora. Silk embroidery beautifies the bodice of this bloused back coat, which has long, silk tassels hanging from the wide sleeves. The silk undersleeves are a protection against Winter winds. Richly silk lined and interlined. This value presents a real money savings opportunity.

**98.50**

Luxurious coats of Marvella or Panvelaine, elaborated with huge fur collars of genuine Squirrel or Beaver. One model shows unique ornamentation of contrasting colored self material applique. The wide sleeves have silk undersleeves as a protection against Wintry winds. String sashes of self material encircle the waist. Silk lined and interlined. An offering without competition.

## The Professor Says

"I always recommend Selmer Instruments as the first step toward musical enjoyment. In my broad experience in the musical world I find that the quality of an instrument tends to affect the ability of the player to a great extent."

"The full, resonant tone of a well made instrument naturally creates a feeling of unalloyed pleasure, while the scrawny note of a cheap, unbalanced one is not only pitiful to the audience but never satisfies the player or justifies his honest efforts."

"Selmer Instruments have all the essential qualities developed to the highest degree and are the choice of successful musicians."

Saxaphones, Cornets,
Trumpets Trombones
Ukuleles, Banjos,
Mandolins, etc.

Complete Line of Band and Orchestra Instruments.

Cash or Easy Payments.

**Selmer**

117-119 W. 46th St.
*45 Seconds from Broadway*

ADVERTISEMENT.



# GLASS

## *A modern wonder*

ONE of the modern wonders of the world is the huge hangar at Lakehurst, New Jersey, built to house the ill-fated dirigible balloon ZR 2. It is glazed with acres of No. 213 Non-Actinic Wire Glass which excludes 85% of the ultra violet (injurious) rays and 55% of the infra red (heat) rays. These are the invisible solar chemical rays that are destructive to the rubber fabrics of which the gas bags of dirigibles are made.

The Air Division of the United States Army says of this glass:—

*"You should feel, as we do, especially gratified on account of the results accomplished and you may refer to this office for recommendation."*

Utilizing in a commercial way the principle so extensively employed by opticians in Non-Actinic lenses for eye glasses, it transmits a soft, pleasing, luminous light easy to the eye, while at the same time, because of the wire mesh imbedded in it, acting as a fire retardant. It is suitable for skylights and sidewalls of factories, train sheds and buildings of all kinds.

*Send for free sample.*

Founded 1864

**HIRES TURNER GLASS COMPANY**
PHILADELPHIA
Rochester ALBANY Washington



ANY woman will tell you that flowers carry with them a meaning conveyed by no other gift. Any florist will tell you what flowers are most appropriate—and at what little expense they may be sent.

ALLIED FLORISTS ASSOCIATION
of New York

NOTICE TO READERS.

The New York Times maintains a rigid censorship over its advertising columns but if, despite this fact, a reader has doubts as to the reliability of a particular announcement, The Times will appreciate such information as will enable it to make investigation.—Adv.


# BRIAND NOW SEEKS A MODIFIED PLEDGE

## French Premier Is Prepared to Consider Proposals on Safety From Germans.

## KNOX PLAN IS CONSIDERED

### American Arms Delegation Is Expected to Search for a Way to Satisfy France.

*Special to The New York Times.*

WASHINGTON, Nov. 8.—Having paid this call of courtesy on President Harding, Aristide Briand, Premier of France, is now prepared to consider proposals for the determination of the part which his Government will play in the conference on limitation of armament, which will assemble in Washington Saturday.

The general position of France is well known, having been explained by the Premier and other spokesmen. It is based upon the principle that she cannot give assurances of a considerable reduction in her army unless she has guarantees of security in the event of any aggressive action by Germany.

That principle is capable of some modification, however, and as a modification appears to be necessary to the complete success of the conference as to land armament, it is to be expected that the American delegation will work with M. Briand and his associates to obtain a formula which will meet the requirements of France and at the same time be capable of the endorsement of American public opinion and perhaps of the two-thirds treaty-making majority of the Senate.

The demand of France for security has generally been interpreted as meaning that the only security which the French Government and people would countenance would be the ratification of the treaties and defensive alliance between France and the United States and France and Great Britain made on June 28, 1919, in Paris. The British treaty was confirmed by Parliament, but the rejection of the Treaty of Versailles by the United States Senate made ratification of the Franco-American alliance an impossibility. It is still impossible, according to the general view, and French statesmen are not attempting to deceive themselves by false hopes.

**Knox Plan May Be Revived.**

There is reason to believe, however, that France sees other measures which might possibly appeal to the United States as substitutes for the defensive alliance engagement. The formula might possibly be found in some assurance based upon a provision which was attached to the German peace resolution offered by the late Senator Knox. This provision was in effect that if the peace of the world were again threatened by aggressive action the United States would consider measures of assistance to prevent that outcome.

This provision was subsequently withdrawn by Senator Knox, and the understanding at the time was that Mr. Knox had yielded to the wishes of President Harding, who desired the German peace resolution to be a mere declaratory statement that the war was over, with certain stipulations as to the protection of American interests guaranteed by the Versailles Treaty and for the repeal of wartime domestic legislation.

René Viviani, former Premier of France, was in America at the time on a special mission of his Government, and there was some reason to believe that he had a part in persuading Republican Senators to sanction the provision of the Knox amendment implying some form of American aid to France if Germany became aggressive again. It now appears that the Knox formula went a measurable distance toward the assurance desired by France, perhaps the entire distance.

This means that, according to the understanding of the French position, there is no unwavering insistence that the guarantees which France demands as a consideration for the reduction of her army must be the ratification of the Franco-American and Anglo-French defensive undertaking. There are several phases of that undertaking, all of them modifications, which, it is understood, would be acceptable to France. What France desires most is some assurance that she would not be obliged to fight Germany alone if the Germans again undertook to upset the world peace.

**Want to Reduce French Taxes.**

France's budget for 1922, approximately 25,000,000,000 francs, provides about half that amount for measures attributable to the devastation of war and only 3,000,000,000 francs of the remainder for the army. With exchange at 13.50 francs to the dollar, France can contend that her army appropriation is extremely small. She is maintaining an army of about 700,000 men, but it is pointed out that she has tens of thousands of troops in Syria and Silesia and about 50,000 in the Rhineland.

That France would be glad to reduce her army still further goes without saying, according to the French representation, as she is anxious to escape as far as possible all the burdens of taxation which the war has put upon her people.

Nothing is being said by the French delegation to indicate that France expects the United States to cancel the debt of $3,000,000,000 owed by France to this Government, and it is asserted that France cannot put herself in the position of making such a request. At the same time France is ready to make known that she cannot liquidate that debt for many years and looks to easy terms from this Government in the expected refunding arrangement which will be undertaken by the commission headed by the Secretary of the Treasury provided for in the bill now before Congress with Administration endorsement.

A phrase in Premier Briand's statement upon his arrival in this country is being construed as meaning that France will bring the subject of the Allied debt into the Washington conference. Whatever France's intentions in this regard it is generally taken for granted that nothing can prevent consideration by the conference of the financial conditions of the world, including the probable inability of Germany to meet her reparation obligations.

**Scrutiny of German Plans Favored.**

France, it was learned, would find herself disposed to regard herself as assured of some degree of security against German aggression if the conference would agree to some phase of the proposal advanced by France at the Paris Peace Conference for an international scrutiny of land armaments. The object of this proposal was to assure international inspection of German war preparations to ascertain if that country was living up to her disarmament obligations under the Versailles treaty and generally to make certain whether she was taking measures for another war. The United States opposed that proposal, and when it came to be voted on Czechoslovakia was the only country represented in the Paris conference which supported France.

There is no faith in France in German protestations of compliance with the disarmament agreement. Preparations for war on land are easily conceived, the French contend, and there can be no assurance of German disarmament unless there is a thorough provision for an international scrutiny of German measures.

In these circumstances it looks as if France in order to be induced to cut her army must be assured either through a treaty of defensive alliance with the United States and Great Britain or an arrangement for a scrutiny of German military strength, or through both. France, however, thinks that these measures would not be by any means the full security to which she would be entitled or to which the powers should look to prevent a recurrence of a great war. She looks askance at the potential possibilities of Russia as an aggressive factor in the world's future and would have that subject taken into consideration in devising measures for a reduction of land armaments in Europe.

**Data on German Resources Brought.**

WASHINGTON, Nov. 8 (Associated Press).—M. Briand's desire in connection with the armament conference is that nothing should be withheld from the American public as to the military, economic or political situation of France.

General Buat, Chief of the French General Staff, has brought with him to the conference a chest of documents respecting the present military strength of Germany and her potentiality. These, it is said, include copies of secret instructions of the German Ministry of War concerning the grouping of former officers, of whom there are 250,000, into skeleton regimental formations, so that without delay military units could be established by summoning to the colors former service men, of whom there are four or five million. General Buat has with him a copy of the latest issue of the German Army regulations, published Sept. 3, that does not deal, he points out, with an army of 100,000, as provided under the Treaty of Versailles, but with forces on a vast scale, including corps, armies and groups of armies.

The army section of the French delegation has also brought reports respecting the small arms said to be concealed in Germany. Arms and artillery factories owned by Germans, according to these reports, have been acquired, or are being constructed in countries around Germany beyond the supervision of the Allied Commission of Control. Such establishments are indicated in Holland, Switzerland and especially in Sweden. A large airplane factory is said to be in operation by Germans in Switzerland.

From a considerable documentation the conclusion is reached by the French General Staff that the German Government and German organizations are determined upon a methodical and long-sighted preparedness for war. That preparedness, in the French military view, will consist largely in the permanent and increasing industrial power of sixty million people as compared with France's forty million, modern war being that of the organized nation. Among the papers brought by the mission are studies in the chemical producing capacities of Germany and their convertibility into munition supply factories.

**French Army Being Reduced.**

General Buat and the principal officers with him are understood to be prepared to discuss at the conference the French military policy fully. It will be shown, it is said, that the French army of about 900,000 last year, including officers, has been reduced this year to 730,000, of whom about 175,000 are on service directly necessary under the peace treaties—85,000 in the Rhineland, 65,000 in Syria, 15,000 in Upper Silesia, 6,000 in Constantinople and a few other thousands in detachments elsewhere.

The army, it is pointed out, is in process of further reduction to 660,000, as provided in next year's appropriations. The coming into operation of the Eighteen-Months' Service law instead of that providing for three years, will reduce the army in fifteen months to between 450,000 and 500,000, it was said. A reduction below approximately 450,000 would be regarded by the general staff as depending upon a favorable turn in events, or in the introduction of new elements in the situation. Such an element, it is held, would be the pronounced "moral support" of the American Government.

**Harding Receives Briand.**

Premier Briand was received today by President Harding, Vice President Coolidge, officials of the State Department in the absence of Secretary Hughes, who had gone to New York to vote, and by Secretary Weeks and others.

Discussing his reception by President Harding, M. Briand said:

"The President was most kind and cordial, and mentioned the circumstance that I am the first French Prime Minister to have visited Washington."

The Premier was presented at the White House by Ambassador Jusserand, and was accompanied also by M. Viviani, M. Sarraut, Admiral de Bon and General Buat. The President chatted for some time with his visitors, but, it was said, did not touch upon the subjects to come before the conference.

At the Senate M. Briand and his party were received by Vice President Coolidge, with Senator Lodge, who participated in the conversation, acting as interpreter.

"I find your capital wonderfully beautiful," M. Briand said later, "and full of monumental buildings. I take pleasure in thinking it was laid out by a French engineer more than a century ago."

M. Briand this evening attended a motion picture show.

**Beatty Goes to National Capital.**

*Special to The New York Times.*

PHILADELPHIA, Nov. 7.—Admiral Lord Beatty and Lady Beatty left Philadelphia this afternoon for Washington after passing the final hours of his stay at Bryn Mawr fox hunting astride Cottesmore, seven times a blue ribbon winner. With his host, Robert E. Strawbridge, and members of the Radnor Hunt Club, the Admiral scoured the countryside, but no fox was found.

# SENATE VOTES TO ASK PARLEY PUBLICITY

Continued from Page 1, Column 2.

respectfully requests the representatives of the Government of the United States at the conference to use their influence against any form of censorship upon the part of the conference that will prevent the public from being informed through the press of the correct attitude of the delegations and nations touching the questions considered in conference."

**Text of the Resolution.**

As finally adopted, without a rollcall, the resolution reads:

Whereas the Senate of the United States wishes every success for the conference on limitation of armaments called by President Harding to meet in the City of Washington on the 11th day of Novecber, 1921; and

Whereas the Senate of the United States believes that the greatest publicity of which, in reason, consideration of the questions for which the conference is called will admit, will tend toward the success of the conference; therefore be it

Resolved, That the Senate of the United States respectfully requests the representatives of the Government of the United States at the conference to use their influence to have the conference admit the representatives of the press to the meetings of the conference where the questions are considered.

Resolved, That the Senate of the United States respectfully requests the representatives of the Government of the United States at the conference to use their influence to have the conference maintain and preserve a record containing the proceedings of the conference when the matters for which the conference was called are considered and acted upon.

Senator Harrison introduced the resolution some weeks ago and it had lain quietly on the table until today, when Mr. Harrison, following a conference with Senators on both sides who favor the resolution, called it up and asked unanimous consent for its immediate consideration.

**Says Subtle Diplomacy It at Work.**

Supporting the resolution, Senator Harrison said that its adoption would in no wise embarrass the conference. He explained that its only purpose was to request admission for press representatives to those full sessions of the conference where votes are recorded. The Democrats, Senator Harrison added, were giving full and enthusiastic support to the conference, and he cited the fact that the Democratic National Committee at its meeting last week voted unanimously its endorsement of the President's action in inviting the representatives of the great nations to try to arrive at a solution of the armament problem.

"What is there wrong," asked Senator Harrison, "in the Senate of the United States expressing itself? It cannot be denied that subtle diplomacy is at work here now and will be continued at work throughout the conference. We know from our experience here in executive sessions of the Senate that the true facts never get out, but that they are contorted according to the expressions given to the press by some Senator who was in the executive session. The same situation may develop in the conference for the limitation of armament.

"If the facts that are to be discussed and the action that is to be taken by this conference are to be known by the world, the only way to do it is by admission of the press to the full meetings and for a record to be kept showing the action and the votes of the various delegations that will attend the conference."

Mr. Harrison said that no member of the Senate thought that the Senate could in any way control the action of the conference and that none desired any such control to be exercised, even if it were possible to do.

"But I cannot imagine," he added, "how a Senator who is to be one of the representatives of this Government should not desire at this time a free and frank expression of the Senate to back him up on this proposition. I hope the Senator will not try to place me in the attitude of trying to embarrass the conference by this resolution.

"It is known and stated every day throughout the world that the failure of the Versailles Conference was because of the secrecy that enshrouded the consideration of its work. Senators have talked about 'open covenants openly arrived at' and if we believe in that doctrine we certainly ought not to oppose this resolution. If the Senator is really for publicity he ought to desire a free expression of the Senate to back him up in his efforts to get it."

**Lodge Warns of Bad Manners.**

Senator Lodge was recognized as soon as Senator Harrison concluded. Senator Underwood, Mr. Lodge's colleague on the American delegation, was also in the chamber, but he did not take part in the debate. He and Senator Lodge, however, conferred several times, and it was following one of their conversations that the resolution was finally brought forward and passed with the objectionable paragraph eliminated.

"This is not a question of publicity," Senator Lodge said, replying to Senator Harrison, "for we all favor the greatest measure of publicity that is reasonably obtainable. It is not a question of record, for, of course, a record will be made. It is not a question of providing for the press. There are 300 seats reserved for the press at the opening conference, and they will have ample opportunity, as ample as can be given, to report the proceedings.

"There is only one objection to the resolution, and to my mind it is a very serious one. I did not wish to put it in this way. It is not a question of the merits of what the resolution asks. We do not disagree about that, but we have invited here some of the great nations of the earth to meet us in conference, with the hope and belief that we can be of some service to the world in the limitation of armaments and in the settlement of the questions of the Far East. They come to that table as our guests, but with precisely the same rights that we have as to the procedure to be followed, and this is purely a question of procedure.

"For the Senate or for the House of Representative to anticipate their sessions and undertake to dictate or to suggest to these other nations how they shall carry on their business seems to me not a seemly thing for us to do at this moment. I do not like to use unpleasant words, but it does not seem to me very good manners to meet them in that way. Each of them has the same rights that we have as to establishing procedure.

"When we went to Paris, if the French Chamber of Deputies had proceeded to pass resolutions as to what the procedure should be, I think we, in common with all the other nations present at that time, would have considered it very inappropriate and unsuitable, coming from the Chamber of Deputies, and would have been tempted to resent it.

"That matter is in the hands of these nations, and each nation has its own vote. Why should we anticipate that they are going to try to shroud it in mystery? Why should we anticipate that they are going to do anything that is objectionable to the terms of the resolution? We have no right to anticipate their action. They are coming into our house, and we ought to receive them with at least the politeness which that situation requires."

Senator Harrison interposed, saying: "I have read in the papers that the representatives of the various countries who come here are expecting the procedure to be mapped out by the representatives of the American Government. Is that right?"

"Why, of course no procedure will be determined upon until the conference meets," Senator Lodge replied.

Senator Lodge proceeded to say that the American delegates would be very glad to have the approval of the Senate, but that was not the question.

"The question," he said, "is a simple one of being civil and treating in what I regard as a proper way those who come here at our request and who have the same right to speak on this question of procedure that we have; and I do not think it is fitting for the Senate or the House to undertake indirectly to tell them what they ought to do."

"Did the Senator think," Senator Harrison asked, "when he voted for the resolution on Ireland requesting our delegation at Versailles to use its good offices for Ireland that that was proper?"

"That," replied Senator Lodge, "is an entirely different thing. That had nothing to do with the procedure of the conference. That was a request that they would give a hearing to certain people who were asking for a hearing. If the Senate of the United States chooses to pass a resolution asking that this conference give a hearing on something, I suppose it would have the right to do that if it wanted to; but this is undertaking to tell us how that conference shall be managed, and how the procedure shall be carried on. That is all it is."

"The Irish resolution," Senator Harrison replied, "was an expression of the United States Senate asking our delegates to do certain work. This resolution carried with it an expression of the Senate of the United States respectfully requesting its representatives to stand for these things, or to use their good influences for them."

"I did not say the Senate insults them," interrupted Senator Lodge.

"Well, the Senator said it was bad manners," replied Mr. Johnson.

"I think it is," Senator Lodge replied.

"That is," answered Mr. Johnson, "the Senator's opinion. Mine is quite the reverse, and if we were guilty of bad manners, doubtless, I am entitled to the inference that by our bad manners we would be insulting those who come among us.

"When did the time arrive when representatives of the United States Government could not be requested by the Senate to act in a particular fashion. When did the time come that any man selected to act for the people of the United States could not be respectfully petitioned by the representatives of the people of the United States?"

Senator Lodge replied that he had "no earthly objection" to being instructed by the Senate and was always glad to hear suggestions from the Senate, but, he continued, "I am speaking of the effect on the people we have asked to come here, and I think it would be unfortunate."

Senator Johnson retorted that it seemed incredible to him that the action which the Senate was asked to take was either bad manners or unfortunate, or would be considered by any foreigner as presumptuous.

"There is just one armor," added Senator Johnson, "that the Senator from Massachusetts and the Senator from Alabama and the other American delegates will have, and it is armor that will be invulnerable in the days that are to come. That armor is publicity."

Senator Williams concluded the discussion with an observation that he deprecated "some solemn resolutions" that the Senate had passed "concerning things which the Senate has nothing in the world to do with, as, for example the Independence of Ireland." He added:

"The House of Commons might just as well have passed a resolution for the independence of the Philippines."

The resolution in the amended form was then passed.


# Today — at McCreery's

Special Values in the November Sale Of

## *"McCreery Silks"*

*Famous Over Half a Century*

Over one hundred thousand yards of the newest weaves and colors in Silks, and handsome new Velvets, Brocades, Duvetyns, Chiffons and Georgettes—all marked at remarkably low prices during the November Sale.

*Illustrative of the Unusual Values Being Offered:*

4500 yards of a rich quality Dress Satin Sublime. Navy Blue or Black. 40 inches wide. yard, **2.25**

1500 yards of Black Crepe Canton, 40 inches wide. An excellent quality. yard, **2.75**

*(Second Floor)*

A Sale Featuring Unusually Low Prices On

## *Silk Breakfast Coats*

Breakfast Coats of alluring beauty, fashioned of lustrous Taffeta, Gros de Londre or a heavy two-tone Satin, embellished with rows of plaiting or shell ruching. French flowers and a graceful tie sash add a jot more to their loveliness.

Special, **18.50**
*(Incl. Tax.)*

Other bewitching models of a high quality Shot Taffeta that shimmers and shades in the sunlight of the breakfast table. Also equally lovely models of two-tone Satin. They are embellished with ruching, pockets and tie sash. Three modish models.

Special, **12.75**
*(Incl. Tax.)*

*(Third Floor)*

## *New Spat Oxfords, Special, 6.95*

Trim, tailored Oxfords with medium weight welt soles and walking heels, developed in a dependable quality Patent Leather.

As they are particularly smart when worn with spats they have been aptly named "Spat Oxfords", although they are quite as effective without spats.

Though they are more or less tailored in effect they are a bit more suitable for some street costumes than the regulation walking Oxford, and hence will fill a long-felt want in the wardrobe.

*(Second Floor)*

To-day—the Last Day

## *New Lace Curtains at Half Price*

Imported Swiss Lace Curtains in three, three and a half and four yard lengths, in Duchesse Lace, Florentine Point Lace, Point Venise Lace, Brussels Lace, Irish Point Lace, Tambour Lace. Readjusted prices, 25.00 to 85.00 pair.

***Clearance Sale Prices,*** pair, **12.50** to **42.50**

*(Fifth Floor)*

**James McCreery & Co.**

*5th Avenue* *34th Street*

## *Buyways*

New umbrellas for old by simply snapping on new covers! A different color umbrella for every costume made possible by the same simple operation!

We are introducing the ingenious outfit which makes this seeming magic a reality. The outfit consists of an umbrella frame with tiny snaps at the end of each rib and separate covers with snaps that fit into those on the frame. The cover of one's choice is merely slipped on over the umbrella stick and snapped at each rib. A frame and one silk cover costs no more than an ordinary silk umbrella. Additional silk or cotton covers may be purchased separately.

It is all so simple and so obviously economical, one wonders that the idea was not conceived before.

## *Special Values In Linen Handkerchiefs*

Men's Linen Handkerchiefs, extra size. doz., **6.00**

Men's Linen Handkerchiefs with hand-made tape border. doz., **9.75**

Men's Irish Linen Handkerchiefs with Initial. box of 6, **3.00, 4.50, 6.00, 9.00**

Women's Sheer Linen Hand-hemstitched Handkerchiefs. doz., **6.00**

Women's Sheer Linen Handkerchiefs, with tape border. doz., **4.85**

White or colored Linen Handkerchiefs, embroidered. doz., **3.00**

*(Main Floor)*

## *Specials in Linings and Flannels*

All Wool French Challis on light, medium and dark grounds, suitable for many purposes. yd., **90c**

Novelty Printed Lining—silk and cotton mixture; made from a specially prepared quality of silk which insures its durability. New designs and color combinations. 36 inches wide. yd., **95c**

*(Second Floor)*

**Shop by Mail—You can always take advantage of our special values by sending in your order by mail. It will be promptly filled.**



# McCutcheon's

## Men's Imported English Wool Socks

with hand-embroidered clocks

Colors—

Grey and the Heathers

An excellent value

*$2.50 pair*

Fifth Avenue New York — 34th and 33d Streets

*Reg. Trade Mark*



# FIAT

MADE IN ITALY

offers a complete series of their chassis mounted with imported and domestic custom built closed bodies at prices lower than ever before.

| | | | |
|---|---|---|---|
| 501 Sedan | $2,495 | 510 Landaulet | $6,450 |
| 505 Landaulet | $5,200 | 510 Brougham Limousine | $6,450 |
| 505 Brougham Limousine | $5,200 | 510 Cabriolet | $6,950 |
| 505 Sedan | $5,750 | 510 Sedan | $7,185 |

510 Special Brougham, $7,185
Also touring cars and roadsters.

Circle 7700 — FIAT New York — 150 W. 57th St.

ESTABLISHED 1845
MARK CROSS
TRADE MARK LONDON ACTUAL MAKERS
89 Regent Street

One half the world doesn't know how the other half gets its money—but it would like to.

"Cross" Shawl Case

A fine Shetland wool shawl, regulation size. When not in use fits into a French art morocco leather case, silk lining. Case measures 7¼x3¼ inches, taking small space in your bag when travelling. Complete..... $5.50
Initials stamped 35c. extra.

"Cross" Cigar Case

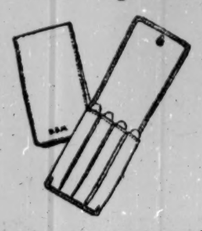

Made with four extension pockets. Cigars fitting full length. Flexible leather case, of genuine tan pigskin, leather lining. When closed measures 3 inches wide, 5¾ inches high..... $4.75
Initials stamped 35c. extra.

"Cross" English Gloves Gray Raybuck

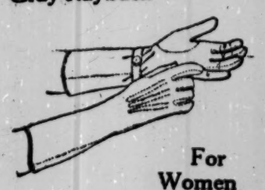

For Women
Strap-wrist... $4.25

"Cross" Carlton Bag

A roomy and light weight travelling bag for men. Black cobra hide leather, check cloth lining, three pockets. Reinforced leather corners.
Sizes: 16, 18, 20 inches.
$23, $24, $25
Formerly $33, $34.50, $37.50
Initials stamped without charge.

"Cross" Smokers' Set

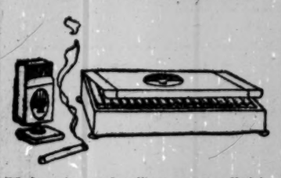

Biedermeir and silver gray finish, decorated metal.
Cigarette box, will hold about 75 cigarettes; gilt-lined cover; cedar-wood lined body. Size: 7¼x 3½x1¾ inches..... $8.50
Match box holder, same design, base 2 inches square, 3½ inches high over all..... $3.50

Our extensive line of Tea, Chocolate, Coffee, Cocktail, Salad and Refreshment Sets, Lamps, Mahogany, Silver, Crystal and Wickerware, displayed on the Mezzanine Floor, will solve your Wedding and Christmas Gift perplexity.

"Cross" Greeting Cards

"Personal Christmas Greeting Cards" are now on display in our Stationery Department and are worthy of your attention.

Mark Cross
The World's Greatest Leather Stores
NEW YORK
484 Fifth Ave. (At 37th St.) 253 Broadway (Opp. City Hall)
BOSTON 145 Tremont St. LONDON 89 Regent St.
Dealers Throughout the World


# BALFOUR HOPES MUCH FROM CONFERENCE

## Predicts It Will Be Greatest Step in History Toward an Improved World.

## DELEGATES REACH QUEBEC

### Receive Warm Welcome There—Are Expected to Arrive in Washington Tomorrow Morning.

QUEBEC, Nov. 8.—Belief that the Washington arms conference could do much to produce a better world was expressed by Arthur J. Balfour, former British Prime Minister, when he arrived here today as acting head of the British delegation.

"I don't believe this disarmament conference can do everything," Mr. Balfour said. "I am personally confident it can do much. I am confident of the steps that are being gradually made to produce a better and improved world—an international world. This step will be of all history the greatest. In that hope I go to Washington."

Mr. Balfour told newspaper men that he wanted to see President Harding and Secretary of State Hughes before even forming any opinion of the conference as a whole.

"I am, therefore, confined in any remarks I may make," he said, "to matters which are a little outside the actual work upon which we shall be engaged. A conference means an exchange of ideas and, if necessary, the modification of ideas. If I were to express them before the conference, it would be likely to render it futile and very likely do more harm than good.

"If I find among my colleagues at the conference the same spirit which animates the Government I represent, depend upon it, a success it will be."

The delegates, who number twenty-one persons, and include Lord Cavan, Commander of the British force in Italy during the war, received a warm welcome when they landed late today from the Empress of France, which had brought them from Liverpool. They left at once for Montreal and will proceed to Washington tomorrow by way of Albany and Weehawken, N. J., probably arriving in Washington Thursday morning.

# SAYS FOCH AND HARDING TALKED WAR ON RUSSIA

## Vienna Correspondent of London Paper Gets This From 'Exceptionally Well-Informed Source.'

Special Cable to THE NEW YORK TIMES.

LONDON, Nov. 8.—Frederick Kuh, The Daily Herald's Vienna correspondent, telegraphs the following:

"Marshal Foch and President Harding, I learn from an exceptionally well informed source, have been discussing the practicability of a new attack on Soviet Russia at their recent conference.

"Foch, at whose initiative the interview took place, outlined a new project of intervention. The American President is understood to have acquiesced in the main lines of Foch's program.

"In the light of this disclosure, the rupture of Russo-American negotiations, Petlura's onslaught against the Ukraine and the continued shipment of Polish munitions to Petlura's front all acquire fresh significance."

# TREATY WITH AUSTRIA BECOMES EFFECTIVE

## Ratifications Are Exchanged in Vienna—Next Move Will Be Naming Diplomatic Officers.

VIENNA, Nov. 8 (Associated Press).—The treaty of peace between Austria and the United States became effective today with the exchange of ratifications by the two Governments between Austrian Chancellor Schober and Arthur Hugh Frazier, American Commissioner in Vienna.

WASHINGTON, Nov. 8 (Associated Press).—Appointment of diplomatic officers is expected to be the first step taken by the United States and Austria now that the ratifications of the treaty of peace have been exchanged. New commercial agreements, it is also expected, will be negotiated in due time, but any steps taken toward definite disposal of former enemy property must await action by Congress.

In the absence of official advices, State Department officials would not comment upon the completion of the ratifications in Vienna today. It was said, however, that ratifications were expected momentarily to be exchanged in Berlin also. Baron Edmund Thermann, former counselor of the German Legation at Budapest, is expected to arrive in Washington in a few days to arrange for a technical instalation of a Germany Embassy here.

## COMMUNISTS GET BAIL.

### Lloyd and Seven Others Win Plea in Illinois Supreme Court.

SPRINGFIELD, Ill., Nov. 8.—William Bross Lloyd and seven other members of the Communist Labor Party, who were convicted of plotting "overthrow of the Government" in September, 1919, were ordered admitted to bail by Justice Carter of the Supreme Court today. The others were Arthur Proctor, Ludwig Lore, Karl Sandberg, Perry Shipman, N. J. Christensen, Samuel Scha and John Vogel.

CHICAGO, Nov. 8.—William Bross Lloyd and nineteen other members of the Communist Labor Party were convicted of conspiracy here in 1920 and the case of Lloyd and seven others is being appealed to the Supreme Court of Illinois. In the original trial, which lasted three months, the defendants received sentences of from one to five years and in several cases fines were levied in addition. The chief defense was that the defendants had merely exercised their right of "free speech."

## CZECHO-POLISH TREATY.

### It Is Signed in Prague After Two Days of Negotiations.

PRAGUE, Nov. 7.—After two days of negotiations, in which an understanding was reached on all questions, a treaty between Poland and Czechoslovakia was signed here today. It is understood that the agreement involves neutrality on all questions affecting one of the signatories and mutual support on questions affecting both parties to the treaty.

### Missouri Train Bandit to Prison.

ST. LOUIS, Mo., Nov. 8.—Alfred A. Oliver, found guilty last Saturday of complicity in the robbery of a Missouri Pacific mail train here Aug. 18, 1920, today was sentenced to serve concurrently two terms of five years each in the Leavenworth penitentiary. Approximately $35,000, a large number of Liberty bonds and a quantity of jewelry were obtained in the robbery.

# WILL CROWD GARDEN FOR DISARMAMENT

## Thirteen Thousand Tickets Already Issued for Mass Meeting on Armistice Night.

## OVERFLOW IS EXPECTED

### Amplifier to Carry Speeches to Gathering Outside—Singer to Be Heard in the Park.

Madison Square Garden will be jammed on Armistice night, Friday of this week, judging by the demand for tickets from those who want to attend the disarmament mass meeting to be held under the auspices of the Central Trades and Labor Council. Only 2,000 of the 15,000 tickets remain. Large blocks have been obtained by the New York Federation of Churches, American Red Cross, National Security League, National Civic Federation, American Federation of Labor, Women's Trade Union League and other organizations.

Five large amplifiers are being installed so that the speeches may be audible to every one in the building, and one of them will be carried outside to an overflow meeting. When Miss Margaret Romaine of the Metropolitan Opera Company, sings the national anthem her voice should be audible to those who stand about the amplifier in the park. The Seventy-first Regiment band will play. The introduction will be by John P. Coughlin, and the opening address will be by John Sullivan, President of the Central Trades and Labor Council, who will preside. The other speakers will be Samuel Gompers, Major William F. Deegan, State Commander of the American Legion, the Right Rev. John J. Dunn, Bishop William T. Manning, Dr. Stephen Wise and Mrs. James Lees Laidlaw.

The following figures showing the cost of war have been prepared by the council:

THE COST OF THE GREAT WAR.

| | |
|---|---|
| Direct cost, not counting interest | $186,000,000,000 |
| All costs, direct and indirect, including loss of shipping, damaged property, loss of production, &c. | 355,291,719,815 |
| Cost of all wars, 1793-1910... | 23,000,000,000 |

LOSS OF LIFE.

| | |
|---|---|
| Killed in battle | 19,658,000 |
| Increased death rate | 30,470,000 |
| Decreased birth rate | 40,500,000 |
| Total | 89,628,000 |

NATIONAL DEBTS.

| | 1913. | 1920. |
|---|---|---|
| U. S. of America | $1,028,000,000 | $24,974,000,000 |
| Great Britain | 3,485,000,000 | 39,314,000,000 |
| France | 6,346,000,000 | 46,025,000,000 |

ARMY AND NAVY APPROPRIATIONS.

| | 1912. | 1921. |
|---|---|---|
| Great Britain | $351,044,000 | $1,121,318,000 |
| Japan | 93,376,000 | 282,357,000 |
| United States | 244,177,000 | 1,422,752,000 |

PREPAREDNESS EXPENDITURES.

| | U. S. Army. | U. S. Navy. |
|---|---|---|
| 1881 | $40,486,461 | $15,686,672 |
| 1891 | 48,720,065 | 36,113,896 |
| 1901 | 114,615,697 | 80,506,973 |
| 1911 | 160,132,976 | 119,037,644 |
| 1921 | 771,530,000 | 651,222,000 |

The average tax paid to the Federal Government in 1920 by each person was $43.64.

# MANY ARE WOUNDED IN FIGHT IN ITALY

## Communists Clash With Fascisti Demonstrators—Red Deputy Is Shot Twice.

LONDON, Nov. 8.—Sharp fighting between Italian Communists and Fascisti, or Extreme Nationalists, in which most of the combatants were wounded, some of them seriously, occurred near Novi, in Alessandria Province, Northwestern Italy, yesterday, says a Central News dispatch from Rome today.

The Communists of Novi heard that the Fascisti of Sarravalle, a neighboring town, were proceeding in two motor lorries to make a demonstration at Novi, and the Communists immediately chartered two cars and met the Fascisti two miles outside of Novi.

Revolver firing was opened the moment the two parties sighted each other and lasted a considerable time, with many casualties on both sides.

One of the wounded was Deputy Francesco Misiano, whom the police found lying in the bottom of a Bolshevist car, suffering from two bullet wounds in his body.


The Shop of Original Modes
RUSSEKS
FIFTH AVENUE
Between 54th & 55th Streets

Featuring
COATS
WRAPS
CAPES

HERE ARE MODELS THAT BEGIN AND END IN AN ELEGANCE THAT MUST APPEAL TO EVERY WOMAN OF DISCRIMINATING TASTE, YET THAT CONTRIVE TO SOUND THE NOTE OF LOWERED PRICES

MANTELLA WITH BLACK CARACUL $110
WONDORA WITH BLACK CARACUL $110
DUVETYNE WITH WOLF $110
MARVELLA WITH WOLF $150
CASHMERE DUVETYNE WITH CARACUL $175
SILK VELDYNE WITH BLACK CARACUL $110

Oriental Rugs

WE are offering our entire collection of Chinese, Persian and Turkish rugs at the most attractive prices we have had for many months. Take advantage of these prices to buy Xmas or bridal gifts.

Size 9x12 Feet Persian Rugs, $338

THIS is a collection of many beautiful rugs selected from regular stock and radically reduced to such a low price, that connoisseurs will be surprised when they see the quality.

Small Rugs, $34
The average size is 3.3x4.9 feet. These were bought in a special purchase to sell at this low price.

5x8 Rugs, $96
Another special purchase and unusual price. This is a convenient size for many places in your home.

Notice The Following Sizes and Prices

| | | | |
|---|---|---|---|
| Laristan, 10x7.10, | $265 | Laristan, 15.9x10.10, | $583 |
| Arak, 10.9x8.2, | 325 | Kirmanshah, 15x10.2, | 1250 |
| Mongol Chinese, 12x9, | 475 | Mongol Chinese, 14.6x12 | 575 |
| Mahal, 13x9.6, | 325 | Mongol Chinese, 14x10, | 650 |
| Mahal, 12x10.8, | 300 | India, 15x12, | 775 |
| Mahal, 13.6x10.6, | 350 | Kurdistan, 20x7.2, | 600 |
| Kirmanshah, 11.9x9.6, | 560 | Hamadan, 21.2x6.4 | 750 |
| Kirmanshah, 11.3x8, | 450 | Sarouk, 11.6x8.8, | 750 |
| Chinese, 12.9x10, | 395 | Sarouk, 11.6x9, | 775 |
| Laristan, 14x10, | 475 | Sarouk, 13.10x10.6, | 1150 |

FIFTH FLOOR

*In commemoration of Armistice Day, Nov. 11, the employes of this store will hold a memorial meeting in honor of our Service Men. The store will not open until 9.30. At 12 o'clock all business will stop for 2 minutes as requested in President Harding's proclamation.*

Lord & Taylor
FIFTH AVENUE

Stern Brothers
West 42nd St. (Between Fifth and Sixth Avenues) West 43rd St.

An IMPORTANT VALUE-GIVING SALE of
BOYS'
All-Wool Norfolk Suits
(All with extra pair of Knickerbocker Trousers)
Serviceable Winter Suits manufactured to sell at $18.50 to 27.50

And now offered at the Remarkably Low Price of
$12.50

SMART, well tailored, plain or pleated models of excellent quality Blue Serges, Wool Mixtures, Cassimeres, Herringbones, Overplaids and Cheviots in a wide variety of attractive colorings.

Sizes 7 to 18 years.

Sale of Underwear
FOR MEN

This is a sale of *all fashioned garments.* Each piece of underwear is knit on a machine built especially for its own particular size—not cut from a piece of fabric and stitched together like a suit of clothes,—which explains the perfect fit and absolute comfort.

Wool Shirts and Drawers
$1.88 a garment
Medium and heavy weight, in white and natural color.

Wool Shirts and Drawers
$2.69 a garment
Made in medium and heavy weight. White and Shetland color.

Fine Worsted Shirts and Drawers
$3.69 each
Medium weight. Shetland and natural color.

*These three underwear items ought to bring every man in Greater New York to*
Macy's—Main Floor, 35th St.

R. H. Macy & Co. Inc.
HERALD SQUARE NEW YORK

TO THE PUBLIC:
MILK STRIKE BULLETIN
AS TO FUTURE PRICES

Among the thousands of letters received endorsing our attitude in the present milk strike situation, some have asked for assurance as to future prices.

It is obvious that not knowing the future cost of milk, freights, and other materials and supplies specific figures cannot be given.

These are uncontrollable insofar as the distributor is concerned.

We know that relieved of the unfair demands of the Union as to wages and conditions and with co-operative relations established that the cost of milk distribution is bound to come down.

This being so and without increased cost of milk and other materials and supplies the savings must be reflected in future selling prices.

All that could prevent this would be for us to appropriate to ourselves in the form of additional profits the savings thus realized.

Your protection against such a development is our pledge at this time that our average net profit will be limited to one-half cent per quart on the milk handled by us.

For your satisfaction in this connection we will publish annually the average net profit per quart of milk handled, as established by certified public accountants of high standing.

This should give assurance to milk consumers since they will know that whatever future prices may be, of the total price paid by them we will receive as a maximum for our services only the one-half cent as mentioned.

Furthermore, this means that you will receive practically all of the benefit of savings effected in distribution costs, whether these savings amount to 1c or 5c per quart.

This is as definite a statement as to future prices as can possibly be given at this time.

BORDEN'S FARM PRODUCTS COMPANY, Inc.
63 Vesey Street : : : New York City

# BRIAND TO REPLY TO BRITISH PROTEST

### Text of Earl Curzon's Note on Franco-Kemalist Treaty Is Cabled to Washington.

### PARIS PAPERS EXULTANT

### Point to Success of France's Near East Policy and Say Britain Has Been Caught Napping.

Copyright, 1921, by The New York Times Company.
Special Cable to THE NEW YORK TIMES.

PARIS, Nov. 8.—At the Ministry of Foreign Affairs it was stated today that Premier Briand would himself from the other side of the Atlantic direct a reply to Lord Curzon's letter of criticism of the treaty between France and the Angora Government. The text of the letter has been cabled in full to the Premier at Washington, but only the version issued in London is as yet available.

To the points therein made by the British Foreign Minister the French Foreign Office gave to press representatives today a reply which amounted in substance to two statements—that since April last the British Government has been aware of the general terms of the Franco-Turkish accord, and that the objections of the last few days are therefore very belated.

Further, the French claim that their effort toward peace in the Near East should meet with approval from their allies rather than otherwise, even though they do not follow the exact lines along which the British themselves have been seeking peace with the Turks ever since they invited Mustapha Kemal's representative to London last Spring.

The text of the treaty, it is claimed, follows closely the lines of agreement outlined in London last April to which the British never objected, and any concessions which France may have obtained have not been obtained at the expense of any other power.

The real cause of the dispute seems to be in a clash of the two policies which France and England have separately pursued in the Near East ever since the end of the war. The French have constantly endeavored to obtain a settlement by what they call a positive policy, dealing with the facts of the situation as they found them. The British policy on the other hand has been as constantly negative in its refusal to recognize Mustapha Kemal as the de facto Government of Turkey with consequent admission of Turkish independence.

The French are more than pleased with the success of their policy with its fruitful consequences in reduction of military expenditure in Cilicia and increase of moral prestige in the Near East as respecters of Musulman independence. There is in newspaper comment a note of satisfaction that France has taken from England the lead in liberalism and contrast is made between the "puppet show of independence made by King Feisul in Mesopotamia" with the real independence of Kemal freely recognized by France.

The heat shown in British comment on the affair has come somewhat as a surprise and has only served to increase French satisfaction. After several mistakes in following a separate policy, such as the support of the Russian General Wrangel, the French feel that this time they have the moral sentiment of the world behind them and have stolen a march on the British Foreign Office. "Lord Curzon has been caught napping" is the comment of one paper today.

Unconfirmed news reached Paris today that Mustapha Kemal is completing his preparations for an aggressive Winter campaign against the Greeks. This news, however, is regarded rather as a bluff intended to hurry the Greek Minister Gounaris into making concessions in the terms which he is now trying to arrange in London as a basis for mediation by the Allies.

PARIS, Nov. 8.—Great Britain, according to the semiofficial Temps, has proposed to France and Italy that, in agreement with Greece, the Allies initiate negotiations with the Turkish Nationalist Government at Angora with a view to ending the Turco-Greek conflict. This statement was made by the newspaper in the course of its comment on British criticism of the Franco-Turkish Treaty.

ANGORA, Nov. 8 (Associated Press).—After an exchange of ratifications of the treaty between France and the Turkish Nationalist Government, the National Assembly has authorized the Finance Minister to contract a loan in France of 10,000,000 Turkish pounds. (A Turkish pound normally is worth about $4.38.) The proceeds of the loan will be used to meet the requirements of the army.

## WIESBADEN AGREEMENT STIRS BRITISH PROTEST

### Reparation Commissioner Says It Favors France to Detriment of Other Allies.

Copyright, 1921, by The New York Times Company.
Special Cable to THE NEW YORK TIMES.

LONDON, Nov. 8.—A White Paper relating to the Wiesbaden Agreement, which was signed on Oct. 6 by representatives of France and Germany and governs the application of Part 8 of the Treaty of Versailles regarding the delivery of reparations in kind, was issued tonight. The main feature of it is an important report by Sir John Bradbury, British delegate to the Reparations Commission. The broad result of the agreement, Sir John says, is that for the next fourteen years Germany will be able to count as payment under the peace treaty a maximum of 1,000,000,000 gold marks annually in respect to deliveries to France, whatever they in fact attain. It is somewhat remarkable, in his view, that Germany should now be prepared voluntarily to shoulder additional burdens regard being had to the tone of public utterances in Germany.

... wise he thinks, to assume that these burdens can be borne by Germany without prejudice to the execution of her treaty obligations. Germany will doubtless plead these obligations to France as ground for consideration of her position in regard to reparations in general. The agreement, he says, therefore becomes an attraction in favor of France to the detriment of the other Allies.

Sir John therefore proposes, among other things, that France pay to the general reparations account any amounts necessary to insure that the other Allies shall receive their proper amounts due from Germany.

The agreement signed by the French and German representatives at Wiesbaden provided for the delivery to France by the German Government within five years of 7,000,000,000 gold marks' worth of building materials. One of the limitations to which the credits to be made on the books of the Reparation Commission in this connection are subject is that Germany shall never be credited with a sum greater than France's share of the yearly reparations.

### ...wish Relief Dinner to Honor Brown.

A committee composed of Louis Marshall, H. A. Guinzburg and Herbert ... Lehman is arranging a dinner in honor of David A. Brown of Michigan, Chairman of the American Jewish Relief Committee Campaign for $14,000,000, which is to take place at the Biltmore on Tuesday evening, Nov. 15. The purpose of the relief fund is to alleviate the suffering in Europe and to aid in caring for 200,000 orphaned children.

## GIRL TRIES TO KILL A MAN AND HERSELF

### Three Bullets Go Wild, Fourth Hits Pen in His Pocket—Hers Only a Scalp Wound.

Intense excitement, said to have been caused by jealousy, and her poor aim last night saved the lives of Gertrude Knudson, 24 years old, of 145 West 148th Street, Manhattan, and her intended victim, Solomon Rochfield, 26 years old, of 175 High Street, Brooklyn. The girl was taken a prisoner to the Poplar Street Police Station, Brooklyn, where she expressed no regret for the shooting and only muttered, the police said, "I'll get him yet."

The shooting happened shortly after 8 o'clock, in the presence of many persons at Navy and Concord Streets, Brooklyn. For nearly a year, the police say, Rochfield had been paying attention to the girl. She learned two weeks ago that he had married another.

The two met last night by appointment, and Miss Knudson opened fire on Rochfield. Three of the shots went wild. The fourth struck a fountain pen in the man's vest pocket.

Apparently believing her shots had hit the mark, the girl put the muzzle to the back of her head and fired. She merely succeeded in inflicting a scalp wound.

## DUTCH PACIFISTS' BOMB

### Exploded in Revenge for the Sentence of a Conscientious Objector.

Copyright, 1921, by The New York Times Company.
Special Cable to THE NEW YORK TIMES.

THE HAGUE, Nov. 8.—The case of the notorious conscientious objector Groenendaal, which has already excited much attention by reason of the demonstrations by a small pacifist group, reached a climax yesterday in a bomb outrage perpetrated against Major Verspyck, who was a member of the court-martial which sentenced Groenendaal.

A bomb exploded in the Major's home, damaging adjacent houses. The Major escaped injury.

## GREAT STORM IN HOLLAND.

### Historic Buildings Are Damaged and Many Fine Old Trees Blown Down.

Copyright, 1921, by The New York Times Company.
Special Cable to THE NEW YORK TIMES.

THE HAGUE, Nov. 8.—The worst storm in ten years swept Holland on Sunday, doing great damage. The quarantine barracks in Amsterdam were wrecked. The roofs of historic churches at Breda and Tilburg were blow away. In Amsterdam alone more than 400 enormous trees were uprooted or broken. Among the trees destroyed was the famous oak in the grounds of the Queen's Summer palace. The dikes protecting some islands have collapsed.

### 35 Drowned in Japanese Wreck.

TOKIO, Nov. 8.—The Captain and crew of thirty-four men were lost in the wreck of the Ryuka Maru, a Japanese coasting steamer, which dispatches today announced was wrecked near Kishibetsu, off Hokkaido, Nov. 2.


Macy's Macy's

# This Store Will Be Closed All Day

## Friday, November 11th

## (ARMISTICE DAY)

The President of the United States of America

and

The Governor of the State of New York

have requested that the day be observed as a holiday, and that the people pause in their usual pursuits

*"as a mark of respect to the memory of those who gave their lives in the late World War, as typified by the unknown and unidentified American soldier who is to be buried in Arlington National Cemetery at the capital."*

R. H. Macy & Co. Inc.
Herald Square New York

Macy's Macy's

*A Special Purchase of*

## *Hats for Every Occasion*

## $8.50

*Our Usual Price $14.50 and up*

Priced so moderately that anyone can afford them, they display features that ordinarily belong to high priced millinery.

*Dress Hats with gorgeous feather trimmings of ostrich, coque, glycerine, &c.*

*Afternoon and Semi-Tailored Hats of velvet, panne and duvetyne.*

Macy's—Second Floor, 34th St., Front.

R. H. Macy & Co. Inc.
Herald Square New York



# Women's and Misses' Dresses

## $13.74

*Special Sale of 895 Dresses*

*Ten Smart Styles*

Every one effectively displaying a new fashion note.

They are "right" in quality, style and price.

*Materials:* All Wool tricotine, Poiret twill, Twill back velveteen.

*Styles:* Straight line models featuring wide sleeves and V or oval necks.

*Trimmings:* Embroidery, beads, metal girdles. Embroidery vests and ribbon fringes.
Misses' sizes, in all fabrics, 14 to 18.

*Colors:* Navy, brown and black.
*Women's Sizes:* In Velveteen, 36 to 46; in Twill and Tricotine, 36 to 48.

*Third Floor, 34th Street, Rear*

R. H. Macy & Co. Inc.
Herald Square New York



## Unusual Sale of

# Bath Towels, Bath Mats and Face Cloths

We are offering $18,000 worth of merchandise for $12,000 because it was purchased as "Run of the Mill." This means that here and there is a slight misweave or a dropped thread—minute defects which will **in no way impair the wearing qualities.**

Over one hundred styles, sizes and designs — allover Jacquard weave, striped effects, plain centers with monogram space, and many others in soft shades of blue, gold, pink and lavender.

**Towels**
**24c, 34c, 49c, 69c, 89c**

**Bath Mats**
**79c, 98c, $1.19, $1.49, $1.79**

**Face Cloths**
**6 for 49c, 6 for 59c, 6 for 74c**

Macy's—Second Floor, Center, Rear, and Main Floor Table.

R. H. Macy & Co. Inc.
HERALD SQUARE NEW YORK



FETHERSTON HAUGH & CO. PATENTS
217 B'WAY



CLEAN AND DEPENDABLE.

The New York Times seeks to keep its advertising columns clean and dependable by excluding fraudulent or misleading announcements. Readers are invited to communicate with The Times when they have doubts as to the good faith of any advertiser.—Advt.



REIS UNION SUITS
REIS
MAN'S CLOSEST FRIEND

# 2 WOMEN TRAPPED BY U. S. DRY AGENTS

### Held on Charge of Trafficking in Fraudulent Liquor Withdrawal Permits.

### RECEIPT FOR $3,000 SHOWN

### Transaction With Sleuths in Hotel Near Broadway Who Posed as Bootleggers.

Charged with trafficking in counterfeit liquor withdrawal permits, carrying the forged signature of the Federal Prohibition Director of this State, two women, one formerly employed in the office of the Internal Revenue Collector at the Custom House, were arrested early yesterday in a hotel in West Forty-third Street, near Broadway, after having fallen into a trap arranged for them by Federal prohibition agents.

The women's names were reported as Miss Helen Small, 40 years old, of 13 Spencer Avenue, the Bronx, and Mrs. Eugene O'Rourke, 38, who declined to give her address. The younger one gave her name as Mary Jones, but the prohibition agents insisted it was Mrs. O'Rourke. Pending arraignment today before United States Commissioner Hitchcock they are held at the Clinton Street Police Station. Nell Elting is another alias used by Mrs. O'Rourke, the agents said.

The specific charge against the women is that they sold to Federal prohibition agents, whose names were withheld, a complete set of forged papers, dated Oct. 1, for the withdrawal of 250 cases of bonded whisky from the Sherwood Distillery Company of Cockeysville, Md. Accompanying the withdrawal papers, which consisted of the original and four copies, was a letter which purported to give the bearer authority to act for Felix Crisafulli, represented as a basic liquor permit holder at 21-23 Commerce Street. There is no permit holder of that name, it was said at prohibition headquarters. The agents paid $3,000 in marked money for the withdrawal papers, it is alleged.

E. C. Yellowley, acting Federal prohibition director, said he had information that the women had been trafficking in the fraudulent liquor withdrawal permits for several weeks and that large quantities of liquor had been let out into bootleg channels through their operations. It was said the women had told that, besides the Maryland distillery, three Kentucky distilleries would honor their permits.

**How the Women Were Caught.**

Mr. Yellowley said information given his department by two men found to be in possession of forged counterfiet withdrawal permits led to the capture of the two women. Counterfeit withdrawal permits have bobbed up from time to time for several months, but the agents had never been able to trace the source of the spurious papers. Soon after he came here in August, Mr. Yellowley discovered many forged permits made out on counterfeit blanks.

Their discovery came about through the order that shut off all withdrawals from the distilleries and required that all permits offered be returned to the director's office for verification.

Two agents were designated by Mr. Yellowley to get on the trail of the women believed to be handling the fraudulent permits. The upshot of the negotiations was that the agents met the women in a hotel near Times Square Monday night to receive the set of withdrawal permits. Special Agent Harold B. Dobbs, on Mr. Yellowley's staff, was secreted at a vantage point on the mezzanine floor of the hotel, where, it is said, he could see all that went on between the agents, who were posing as "bootleggers," and the women.

There was some haggling over the price by the agents, but they finally agreed to pay $3,000 for the papers, the report to Mr. Yellowley said. A receipt for the money was demanded. It read: "Received from Mr. (Blank) a sum of money for papers. Form 1,410." The receipt shown was signed "Nell Elting."

**The Arrests Are Made.**

The transaction completed, Special Agent Dobbs came out from his hiding place and put the women under arrest. They became hysterical and caused a scene. The prisoners were taken to the West Thirtieth Street Police Station and later transferred to the women's detention cells at the West Thirty-seventh Street Station.

Yesterday morning the women were taken by Agent Dobbs to the office of Mr. Yellowley, where they were questioned, but refused to give any information. Dobbs next took them to the Federal Building, but as a holiday was being observed there the women were detained at the Clinton Street Police Station and will be arraigned today.

Mrs. O'Rourke offered resistance when the trio reached the B. R. T. subway at Twenty-eighth Street and Broadway, Dobbs said. She clung to the railing leading to the subway. Dobbs tried to break her hold. Just then Mrs. O'Rourke suddenly released her grasp and the two rolled down the stairs to the platform. Dobbs walked with a decided limp when he went home last night.

**Whisky "On Short Notice."**

It is alleged that in their conversation with the agents Monday night the women said they could arrange to let them have withdrawal papers for as many as 10,000 cases of whisky on short notice.

At one stage of the negotiations, when the agents expressed doubt of the genuineness of the papers, the women are said to have given as reference a Judge in this city and the name of a prominent newspaper man.

The agents say they also obtained from the women a carbon copy of a letter to the Sherwood Distillery Company on stationery of the United States Treasury Department, Division of Prohibition Enforcement. It read:

"Gentlemen: Replying to your inquiry of Oct. 3, you are advised this office has approved the following permit to purchase: Serial Number of Permit 251,632. Quantity of withdrawal, whisky, 200 cases. Permittee's name, Felix Crisafulli, 21-23 Commerce Street. Permit Number, New York, B-1120."

This letter bore the rubber stamp signature of Harold L. Hart, who was then the Federal Prohibition Director for this State. It was presumably countersigned by E. C. Yellowley, then Associate Director. The initials "E. C. Y." were said to have been a poor imitation of Mr. Yellowley's writing.

Soon after their arrests one of the women called up the Jamaica Democratic Club and asked a man to "get hold of the Judge" and tell him to arrange bail for her, which she said was $10,000.

Miss Small, it was said, was for nearly two years confidential clerk in the office of Internal Revenue Collector "Bill" Edwards.

Mr. Yellowley regards the capture of the two women as among the most important arrests since his arrival here. It was said there probably would be several more arrests in connection with the case.

**Petition for Hotel Co. Bankruptcy.**

BOSTON, Nov. 8.—The Whaling City Hotel Company, operators of the New Bedford Hotel at New Bedford, was the subject of a petition in bankruptcy filed by three New York creditors in the Federal Court today. The petitioners, Darling Brothers, with a claim of $2,253; George Ehlenberger, $1,377, and Henry Kelly & Son, Inc., $713, alleged the amounts are due them for goods sold and delivered. The petition asserts also that the company made two general assignments, one on Aug. 9 and a second on Sept. 23.

# GREAT BRITAIN ACTS TO PROTECT ALBANIA

### Calls on League Council to Check Jugoslav Invasion Without Delay.

Copyright, 1921, by The New York Times Company.
Special Cable to THE NEW YORK TIMES.

LONDON, Nov. 8.—The British Government, in accordance with Article XI. of the Covenant of the League of Nations, which gives any member the right to bring before the League any matter which it deems likely to disturb the peace of the world, has called the attention of the Council of the League to Serbia's action in invading Albanian territory.

The promptitude with which the British have acted is taken here as reflecting the importance they attach to the seriousness of conditions in the western portion of the Balkans. They have been watching Serbian military activities for some time with grave anxiety, and they have moved now at the earliest moment possible.

Up to Saturday Albania was in the peculiar condition of being a State which was a member of the League of Nations but which had no established boundaries. On Saturday, however, the Council of Ambassadors met and laid down what its frontiers should be, and as a result of that the British Government proceeded to take the formal steps necessary for recognition of the Tirana Government as the de facto Government of Albania.

It has followed this up by its appeal to the League, because it has been informed that the Serbian operations are reaching a critical point. The invaders are drawing near to Tirana, and the road to the capital is said to be already cut.

Former British representations to Serbia concerning the invasion of Albanian territory have been countered by assertions that only irregular bands over which the Serbian Government had no control were engaged in it, and by excuses founded upon doubts as to where the true boundary of Albania lay. The British Government, however, maintains that it has abundant evidence that regular Serbian troops have been employed, and that now that the Council of Ambassadors has acted there can be no dispute as to the international line.

It has been announced officially here that not only has the Government called the attention of the League to the matter, but it has invited he Council of the League to convene as soon as possible to determine the kind of pressure that can be brought to bear on Serbia under Article XVI. of the Covenant.

PARIS, Nov. 8.—Notification by the Allied Council of Ambassadors to Jugoslavia calling for the discontinuance of military operations by Jugoslav forces in Albania has been supplemented by notice given the Belgrade Government by the Ministers of France, Great Britain and Italy, who in the name of their countries have separately notified the officials of Belgrade that the hostilities in Albania must cease.

At its meeting tomorrow, when it will consider the situation in Hungary, the Council of Ambassadors will probably also sign the Albanian frontier settlement arrived at by the special commission appointed for this purpose, and immediately notify the Jugoslavs and the Greeks that they must retire from the territory they now occupy inside the limits of the 1913 boundaries.

BELGRADE, Jugoslavia, Nov. 8.—Nikola Pachitch, head of the Jugoslav Ministry, resigned today. King Alexander requested him to retain office temporarily at least. The Cabinet was formed March 22 last.

# SCHOONER RAN DARK, APACHE MATE SAYS

### Second Officer Declares Lifeboat Could Not Get Alongside Doomed Palmer.

Second Officer Clyde Slappy of the steamship Apache said yesterday that the statement made by Captain J. M. Griffin of the five-masted schooner Singleton Palmer, that the Apache's boat did not get alongside his vessel to take off the crew until half an hour after the collision occurred, was not correct. He said that the steamship hit the schooner on the port side abaft the main rigging, and not on the starboard side, as stated by her Captain in Boston on Monday night.

Two minutes after the collision, the second officer said, the emergency boat, which was swung out from the port side below the wheelhouse, all ready, was lowered, and he pulled over to the Singleton Palmer. She was bobbing up and down in the water, with her booms and sails banging about, and it was impossible to get alongside to take the men off. He decided to return to the Apache, the second officer said, and get a number of life belts, which the crew of the sailing craft could put on and then jump into the sea, where he would pick them up.

By the time the Apache's boat returned to the schooner the steamship Gloucester had steamed up close and got the derelict under a lee. The Gloucester's boat took off the bulk of the crew, leaving the mate and a sailor for the Apache's boat. The second officer was positive that neither before nor after the wreck did he see a light of any kind burning on the schooner. She had electric light on board but used oil for the sidelights.

Captain William Park, who questioned the second officer, said that Mate Lahmsen who was rescued by the Apache's boat and returned on her to New York, told him that the schooner had nearly run down a tugboat shortly before her crash with the Clyde liner. In the official report the second officer stated that he saw the schooner before the lookout, ordered the helm hard a port and signaled full speed astern, but it was too late to avoid the collision. As he gave the order the lookout man shouted "Schooner right ahead without lights."

The United States Coast Guard Manning, dispatched from Norfolk, located the drifting derelict and tried to tow it into Delaware Breakwater, but could not haul the water-soaked craft. The Gresham was sent to her assistance and it is expected that the wreck will be brought into shallow water today out of the navigation lane from Hatteras to New York.

# BEER BILL VOTE ON NOV. 18.

### Supporters in Senate Predict Its Enactment by Large Majority.

WASHINGTON, Nov. 8.—An agreement to vote on Nov. 18 on the Anti-Beer bill was reached formally by the Senate today with the measure's supporters predicting its enactment with a large majority to spare.

The date for the vote was reached by unanimous consent, no resistance to the attempt to fix the date being made from any quarter when the proposal was advanced by Senator Willis, Republican, of Ohio. The agreement provides that the Senate shall meet at 11 A. M. of that day and shall proceed to vote at noon without further debate.

Representatives of wine dealers and religious denominations had a hearing today before the Justice Department on the question of the legality of permitting wholesale dealers in sacramental wine to do business under the national prohibition laws. The department is preparing an opinion in answer to a request from Secretary Mellon as to whether a ruling by former Attorney General Palmer prohibiting wholesale liquor dealers from doing business included dealers in wines for religious purposes.

Representatives of religious denominations contended at today's hearing that they could only obtain standard wine for church services from established sacramental wine dealers. The hearing was not public.


47-49 West 42d Street

Renard

*Beginning To-day at 9 A. M.*

A Most Important Sale

Distinctive Dresses

of the better type at a remarkably reduced price

19.75

Dresses of this character usually sell for 29.75 to 45.00

A WEALTH OF MOST ATTRACTIVE NEW FASHIONS IN

Exquisite Lace Dresses Combined With Canton Crepe

Chiffon Velvet Dresses

Elaborately Beaded Georgette

Tricotine With Krimmer Cloth

Beaded & Emb'd Crepe Satin

Artistically Stitched Canton Crepe

Specially designed for street and afternoon wear
all new shades
and all sizes 14 to 44
for Misses and Women

Renard—West 42d St.—Renard



B. Altman & Co.

MADISON AVENUE - FIFTH AVENUE, NEW YORK
Thirty-fourth Street — Thirty-fifth Street

Men's
Four-piece Sports Suits

at $55.00 to 70.00

are a feature of special interest in the Men's Clothing Department on the Sixth Floor

This "combination suit" (equipped with long trousers as well as knickerbockers) has won great popularity among men of practical ideas, the fact that it really serves the purpose of two suits being a strong recommendation for it.

There is a satisfying assortment of these suits in stock



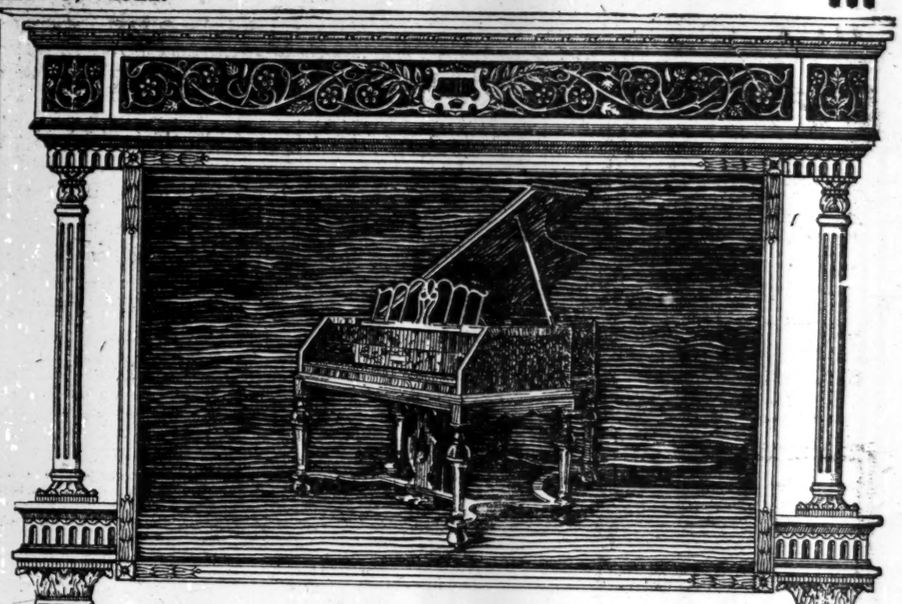

PERIOD CASE DESIGNS
FOR
The AMPICO
*Reproducing Piano*

American and European artist-designers collaborate in our Art Division in planning and constructing Ampico Reproducing Pianos of unique or standard conceptions.

*Exclusiveness and Individuality*

of creation is assured by never making two cases exactly alike. Prices depend solely on the elaborateness of the case.

Sketches ready to submit, or designed to especially suit your music room.

*The Treasure Chest of Music in an Art Case.*
*The Ultimate Desire in every Home of Culture and Refinement.*

PLEASE ASK TO HEAR THE AMPICO

Knabe Warerooms
Fifth Avenue at Thirty-ninth St.



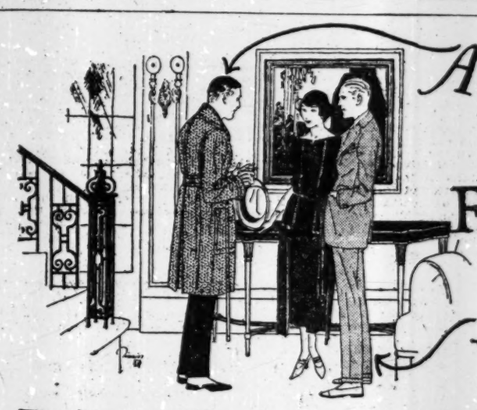

A Custom-tailored Overcoat FREE TO YOU

*As a Bonus—with your Fall Sack Suit!*

That's practically what our amazing Suit and Overcoat combination price means. You pay only as much for the suit and overcoat together as you'd ordinarily pay for the suit alone.

So you can easily figure that the overcoat costs you nothing. It's an actual cost proposition—so far as we are concerned. And we're glad to do it—to help make buying lively in New York.

| Group 1—$90 WORTH FOR $50 | Group 2—$105 WORTH FOR $62 | Group 3—$120 WORTH FOR $74 | Group 4—$150 WORTH FOR $86 |
|---|---|---|---|
| A $45 Suit TO ORDER $30 | A $50 Suit TO ORDER $36 | A $60 Suit TO ORDER $42 | A $75 Suit TO ORDER $48 |
| A $45 O'coat TO ORDER $30 | A $55 O'coat TO ORDER $36 | A $60 O'coat TO ORDER $42 | A $75 O'coat TO ORDER $48 |
| Total — $60 | Total — $72 | Total — $84 | Total — $96 |
| YOU GET BOTH FOR $50 | YOU GET BOTH FOR $62 | YOU GET BOTH FOR $74 | YOU GET BOTH FOR $86 |

GUARANTEE: IF YOU ARE NOT PLEASED IN EVERY RESPECT—YOU NEEDN'T PAY ONE PENNY

ORDER TODAY—READY 10 DAYS FROM TODAY

FIVE CONVENIENT NEW YORK SALESROOMS
*Columbus Circle, 1823 Broadway — 14th and University Place [Union Square Near Broadway]
42nd and Fifth Avenue — *202 West 49th St. [Near Broadway] — Park Row and Beekman
*These stores open evenings until 9. Others 8:30 A.M. to 6 P.M.

ORDER TODAY—READY 10 DAYS FROM TODAY

THE ROYAL TAILORS

NEW YORK - CHICAGO - MILWAUKEE — ST. PAUL AND 10,000 OTHER CITIES



SPALDING

*Sportwear for Men*

Scotch Tweed Overcoats, Imported
All-wool lined, including some extra large sizes. Excellent for Motoring and the Foot Ball games. $75

Scotch Wool Sweaters and Waistcoats. In various colors $15

A. G. SPALDING & BROS.
523 Fifth Avenue, at 43rd Street :: New York



PECK & PECK

Silk and Cashmere Stockings—$3.50

So PERFECTLY combined are the textures of the new silk and cashmere stockings that the soft comfort of wool is attained without sacrificing the grace of silk.

PECK & PECK
586 Fifth Avenue — 501 Fifth Avenue
ALSO AT 4 NO. MICHIGAN BOULEVARD, CHICAGO
Palm Beach — Southampton — Newport

PECK & PECK



Flint's Fine Furniture

ANNIVERSARY OCCASIONS

are most suitably remembered with gifts of the practical sort. Added value to the recipient in purchasing articles of *standard* value, brings added gratification to the giver.

FLINT ASSORTMENTS AFFORD HELPFUL SUGGESTION.

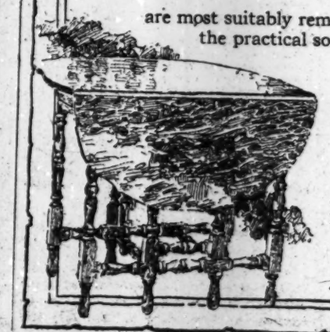

Gateleg Table, as illustrated: Mahogany, with drawer, $27.

Flint & Horner Co. Inc.
20-26 west 36th st.
"Conveniently near Fifth Avenue"

ASK ME—
Can you increase our sales?
I'll say YES and PROVE my answer!
The cost will be MODERATE
My fee will be SMALL
I'VE DONE REMARKABLE THINGS FOR MANY MANUFACTURERS MAKING SMALL BUSINESSES GROW TO BIG PROPORTIONS. I'VE KEPT BIG BUSINESSES FROM DROPPING BACK
HOW? I'LL BE GLAD TO TELL YOU, NO OBLIGATION ON YOUR PART.
Write, Phone
M. SPIVAK
ADVERTISING AGENCY
286 FIFTH AVENUE
NEW YORK CITY
LONGACRE 4964

Eugene H. Tower
INCORPORATED
STATIONERS 311 BROADWAY, NYC
Specials
For One Week Only
Esterbrook Pens No. 048 formerly $1.00; gross..... $0.84
Venus Pencils formerly $10; gross..... 8.50
Rubber Bands (All sizes); lb..... 1.00
Vulcot Waste Basket formerly $1.50; each..... 1.00
Dunn Pens formerly $4.00; reduced to. 3.00
PHONE WORTH 8740

MISSION GARDEN TEA
For Sale by Grocers
48c per Pound
Popular Because Of Its Value

INSTRUCTION

New York Preparatory School 33d Year
DAY AND EVENING DEPTS
New York—72 Park Ave., bet. 38 & 39 Sts.
Brooklyn—Corner Franklin and Jefferson Avenues
SPECIALLY PREPARES FOR
REGENTS, COLLEGE
Also WEST POINT and ANNAPOLIS
Send for Catalog and "Success in Regents Exams."

THE ROSTRUM CLUB
A public speaking club for Business and Professional Men meets Thursday evenings, Rumford Hall, 52 E. 41st St. Individual coaching class at 7; club meeting at 8:15. Subject for November 10—Should Congress Make Armistice Day a Permanent National Holiday? Come and investigate.

Eastman-Gaines
Bookkeeping, Shorthand, Secretarial, Typewriting, Civil Service and Penmanship Departments.
Day and Evening Sessions.
Call or write for Catalogue.
123d St. & Lenox Ave. New York City.

Walworth Business Institute
Broadway at 72d St. Founded 1858.
Secretarial Courses, Bookkeeping, Typewriting, etc. Thorough individual instruction day and night.
Walworth graduates are in demand.

SPANISH TAUGHT
to ladies and children by refined, college bred senorita; quick, easy method. Moderate terms. E 550 Times.

McDOWELL DRESSMAKING AND MILLINERY SCHOOL.
All branches thoroughly taught. Est. 1876
DAY AND EVENING CLASSES.
58 West 40th. Phone Longacre 7222.

KOHUT SCHOOL FOR BOYS
Harrison, New York. Harry J. Kugel, Principal. Telephone Park 1198.

TUTORING
by cultured woman, evenings, own home; $2 hourly. Write Secretary, 310 West 70th St.

PRATT SCHOOL, 62 West 45th Street. SECRETARIAL TRAINING; INDIVIDUAL INSTRUCTION.

OUTDOOR class, limited. West 83-96th. Call school, home, 2:30 to 5 evening; over 5 years. 11 West 95th. Riverside 9871.

MADAME FAURE, lessons in French conversation. Hotel Latham. Madison Sq. 5470

Musical.
WEIGESTER
Studio of Vocal Music
Carnegie Hall, N. Y.
Write for Booklet T
SUPERIOR VOCAL TRAINING
AT MODERATE RATES

EUROPEAN VIOLINIST, just arrived, will give lessons to a few pupils; not beginners. A 549 Times.

Dancing.
LATEST STEPS, beginners, practice; exquisite private studio. Miss Burt, 150 West 72d. Columbus 2474.

## Princeton's Triumph Over Harvard

Group of photographs made on the memorable occasion of Princeton's first victory over Harvard in ten years:

Scene in the Palmer Stadium where 50,000 football fans witnessed the game.

A high point in the unforgettable battle when Princeton's new immortal turned defeat into victory.

The New York Times
Rotogravure Picture Section
NEXT SUNDAY.
Ask your news dealer to reserve a copy

# NORWALK MAN SLAIN AT FIFTH ATTEMPT

### Italian Hotel Keeper Had Been Bombed Twice and Shot At Twice by Black Handers.

### BULLET IN HEART KILLS HIM

### Fired by One of Four Men He Tries, in Turn, to Shoot—All Are Arrested.

*Special to The New York Times.*

NORWALK, Conn., Nov. 8.—The fifth attempt to murder Luigi Apecella, proprietor of the Grand Union Hotel, in Wood Street here, proved successful tonight when he was shot through the heart in a bakery near his hostelry, after he had attempted to shoot half a dozen men there with a shotgun and a pistol.

Apecella, who lived with his wife and four children in his hotel, had within the last eighteen months been shot at twice and had been blown out of bed by bombs placed at the entrance to his hotel because he refused to comply with demands of blackhanders that he deliver to them $5,000.

According to the police, who arrested four men in connection with his murder, Apecella's hotel had been the rendezvous for men known to be identified with the bootlegging business in this part of Connecticut and had been raided half a dozen times as a disorderly resort. About a year and a half ago, they said, the hotel proprietor had a quarrel with the leader of a band of Italian criminals who frequented his place, and soon after he received a warning that he had been marked for death.

He scoffed at the warning, but the next night, while he was standing behind the bar in his hostelry, a stranger entered and shot him through the right shoulder. The assailant disappeared before the arrival of a policeman, and when detectives endeavored to obtain a description of the gunman from the hotel keeper he replied: "The police don't need to butt into this thing. I'll 'get' the fellow responsible for this shooting myself."

Less than a week later, while Apecella was standing in the same position a gunman fired several shots through the window in front of the barroom, which narrowly missed the hotel keeper, and smashed a large mirror in the back bar. Again the hotel keeper refused to aid the police in their investigation of the shooting.

That attempt to take his life was followed several weeks later by the explosion of a bomb in front of the hotel and directly under the suite occupied by Apecella and his family. Although the bomb did considerable damage to the hotel, nobody was injured. Two months ago the second bomb was exploded at the entrance to the hotel. This time Apecella and three of his children, as well as several guests, were painfully hurt by flying splinters of wood and glass, and the entire front of the building was wrecked.

As in the previous attempts on his life, Apecella blocked the efforts of the police to run down the would-be assassins. In the interim detectives had learned from other Italians in the vicinity that Apecella, in an attempt to prevent what appeared to be certain assassination, placed a considerable sum of money for his enemies in the cemetery at Rowayton, a suburb of this place. This action, they said last night, followed the receipt of a letter from the blackmailers in New York.

Shortly before 9 o'clock tonight Apecella, who had been drinking during the day, left his hotel with a short-barreled shotgun under his coat and a pistol in his hip pocket. He walked to the bakery of Jacob Bertino, a few doors from his hotel, and as he stepped in the front door leveled his shotgun at four men standing near the entrance. "Now I've got you," he was quoted as saying, "and I'm going to get even for the past." As he spoke, however, one of the men nearest him, grabbed the shotgun, and in a few seconds several others were pummeling the hotel keeper. Apecella backed off a few paces, and pulling the pistol from his pocket fired three shots, one of which grazed the right thumb of Michael Forrino.

Before he could fire another shot a man in the rear of the store sent a bullet through Apecella's heart. As he dropped to the floor, the four men started to run into the street, but policemen who had heard the shooting ran up and arrested the wounded man, Bertino, the proprietor of the bakery, the latter's brother Charles, and Samuel Liberto.

# PARDONED A. E. F. MAN PROTESTS INNOCENCE

### Youngblood Says He and His Four Comrades Never Saw Murdered British Officer.

*Special to The New York Times.*

OMAHA, Nov. 8.—Scores of ex-service men are in Leavenworth Prison wrongfully, but have no friends outside to help them, according to Roy Youngblood of Omaha, who arrived home today from the prison, where he was serving a life sentence when he was pardoned by President Harding.

Youngblood and four other American soldiers, who were pardoned with him, were convicted by a court martial at Coblenz in August, 1920, on a charge of having murdered a British officer. The killing took place at Renz, near Coblenz. The officer was struck on the head by a flying bottle and died from his injuries.

"None of us was near Renz," Youngblood said today. "We had been at a café in Coblenz with a civilian, who left us and went to Renz with some girls. This civilian was tried and acquitted by a German court. All the evidence against us five was that we had been in the company of the civilian earlier in the evening.

"When we were tried a young Lieutenant who knew nothing of law and little of the case was named as our counsel. He did not put any of us on the witness stand and let us tell our story. We had four soldier witnesses who testified we were at Coblenz, and not at Renz. An interpreter who saw the soldiers taking part in the fight failed to identify us, but the court martial found us guilty and sent us to prison for life.

"There are scores of young fellows in Leavenworth who are there wrongfully. They are no more guilty than I was, but they have no one outside the prison walls to help them in bringing their cases before the proper officials. I think every war court record should be reviewed thoroughly, and where there is doubt the case should be turned over to the civil courts."

# APOLOGIZES TO COMMONS.

### John Withdraws Charge Against Sobriety of Landlord M. P.s.

Copyright, 1921, by The New York Times Company.

Special Cable to THE NEW YORK TIMES.

LONDON, Nov. 8.—William John, M. P., apologized in the House of Commons today for his charge of insobriety made against landlord M. P.'s. He said the newspaper reports of his speech did not "accurately convey" what was in his mind at the time. He unhesitatingly withdrew the statements and offered the House his sincere and unqualified apology, which was accepted.

# WOMAN DIES IN AUTO CRASH, DRIVERS FLEE

### Child Believed to Have Been Mortally Injured in Head-on Collision.

### VICTIMS NOT IDENTIFIED

### One Chauffeur Escapes in Taxi, Then Jumps Out and Runs; Caught by Surgeon but Gets Away.

An unidentified woman was killed and her two-year-old child critically injured early this morning in a head-on collision of automobiles in East 149th Street, near Morris Avenue, the Bronx. Failure of policemen to follow the usual procedure in automobile accidents enabled the drivers of both cars to get away.

According to the police of the Morrisania Station Frank Coco and his brother John Coco of 561 East 169th Street, the woman and the child were in a large touring car operated by Frank Mizzola of 2,027 Bathgate Avenue. A taxicab, traveling west, met the Mizzola car going east.

According to the police records, failure to the investigating policemen to get at the facts of the accident left the question as to which driver was on the wrong side of the street unanswered.

The Coco brothers on the fornt seat of Mizzola's machine were cut by the broken windshield, while the woman and the child were pitched over the side of the automobile from the tonneau to the sidewalk.

The woman was dead upon arrival at Lebanon Hospital, while the child was suffering from a fractured skull and internal injuries and not expected to recover.

Before the police arrived the chauffeur of the taxicab had departed. Beyond taking the name of the Coco brothers and their address the policemen failed to ascertain whether the brothers noticed the license of the taxicab or had any other data about the machine or driver.

Detectives were waiting at the brother's home at 2 o'clock this morning to get the needed facts.

With the disclosure that the failure of the police to follow custom in automobile mishaps was due to a question of jurisdiction between policemen of the Morrisania and Alexander Avenue Stations, it was ascertained that Mizzola, slightly cut, got away from the scene of the smash in a taxicab.

He was bound toward Lincoln Hospital when, for some unexplained reason, he decided to jump from the taxicab at Concord Avenue and 147th Street.

Just as the bleeding Mizzola was starting to run, Dr. Alexander, from Lincoln Hospital, came along, responding to the call sent in from the Morrisania Station.

He saw Mizzola's condition and chased him. After a run of a block the physician overtook Mizzola and treated him. He then bundled him into the ambulance and at the hospital turned him over to the Alexander Avenue Station.

At the station house, where the men on duty were apparently unaware of the automobile collision, Mizzola was said to have told the Desk Lieutenant that he had been held up and robbed of $147 at the spot where his car had crashed into the taxicab.

He failed to enlighten the Alexander Avenue policemen about the collision and they let him go, after promising they would investigate the holdup and probably arrest the robbers within a day or two.

# NEW EFFORT TO BLOCK AMERICAN VALUATION

### Retail Dry Goods and Garment Associations Ask Penrose for Further Hearings.

WASHINGTON, Nov. 8.—A new effort to prevent the inclusion of the American valuation basis of assessing duties in the permanent tariff bill will be made, it was learned today, by several large trade associations which have written to Chairman Penrose of the Senate Finance Committee requesting that the committee's decision to include the plan be set aside pending further hearings. The movement is headed by the National Retail Dry Goods Associations, which, its officers said, had enlisted the support of the National Retail Clothiers' Association and the National Garment Retailers' Association.

The Senate late today passed the House bill extending the emergency tariff, but amended so as to continue in effect until superseded by the permanent bill instead of expiring on Feb. 1. All provisions of the temporary law, passed originally May 27, including the dye embargo, were retained. Debate on the measure was brief and took the same course as that followed in the two prior appearances of the emergency tariff in Congress. There was no record vote.

# DINNER FOR ENRIGHT.

### Citizens Committee Announces Testimonial for Nov. 22.

A testimonial dinner to Police Commissioner Enright is to be held on Nov. 22 at the Hotel Astor by the Citizens' Committee, according to announcement yesterday. The dinner is to mark the twenty-fifth anniversary of the Commissioner's "service to the City of New York."

The engraved invitations sent out listed Jefferson De Mont Thompson as Chairman of the committee, Charles Thorley as Treasurer and Henry Birrell as Secretary. The dinner is to cost $10 a plate. The invitations carried among members of the committee the names of the following:

| | |
|---|---|
| Adamson, Robert, | Holden, L. C., |
| Albee, Edward F., | Horowitz, L. J., |
| Ames, Louis Annin, | Hugo, Francis M., |
| Appleton, Charles W., | Hyde, Charles H., |
| Appleton, Daniel, | Ingraham, Phoenix, |
| Bache, Jules S., | Janssen, August, |
| Baldwin, Stephen C., | Johnston, R. E., |
| Battle, George G., | Keller, Albert, |
| Bloom, Sol., | Lackaye, Wilton, |
| Boomer, Lucius M., | Leslie, Warren, |
| Brady, William A., | Loft, George W., |
| Bridgman, Oliver B., | Mainser, Robert H., |
| Clarke, Lewis L., | Menken, S. Stanwood, |
| Clews, James B., | Metz, Herman A., |
| Cooke, Robert Grier, | Muldoon, William, |
| Conover, Frank E., | Muschenheim, F. A., |
| Content, Harry, | McCall, Edward E., |
| Cullen, James H., | McCarthy, Thomas D. |
| Cunliffe-Owen, Fredk, | McCarty, Rt. Rev. E. W., |
| Day, Joseph P., | McGuire, Laurence, |
| Dougherty, Geo. S., | O'Brien, Morgan J., |
| du Pont, Coleman, | O'Donohue, J. J., Jr., |
| Durland, William, | O'Gorman, James A., |
| Dyer, George R., | Ottinger, Albert, |
| Ebbets, Charles H., | Riehle, John M., |
| Edwards, William H., | Ruppert, Jacob, |
| Ehret, George, Jr., | Rush, Thomas E., |
| Ehret, Louis J., | Ryley, Rupert A., |
| Elsner, Mark, | Schlesinger, Leo, |
| Fillson, William B., | Schwab, Charles M., |
| Fairchild, Samuel W., | Seligman, Jefferson, |
| Fox, William, | Shaw, John M., |
| Frohman, Daniel, | Silverman, the Rev. Joseph, D. D., |
| Fuchs, Emil E., | Sils, Raymond, |
| Gimbel, Bernard F., | Simon, Franklin, |
| Gerard, James W., | Sinclair, H. F., |
| Glennon, Rear Admiral J. F., | Smith, A. H., |
| Gould, Edwin, | Sterry, Fred, |
| Green, Thomas D., | Stevens, Harry M., |
| Greenhut, Benedict J., | Todd, William H., |
| Guggenheim, Daniel, | Turner, Charles M., |
| Guggenheim, S. R., | Underwood, Fredk D. |
| Haan, R. M., | Vogel, Martin, |
| Hartridge, Joseph W., | Vreeland, H. H., |
| Hitchcock, Francis, | Whalen, John, |
| Hone, Philip, | Wilson, George B. |

United Electric Service
is supplied to,

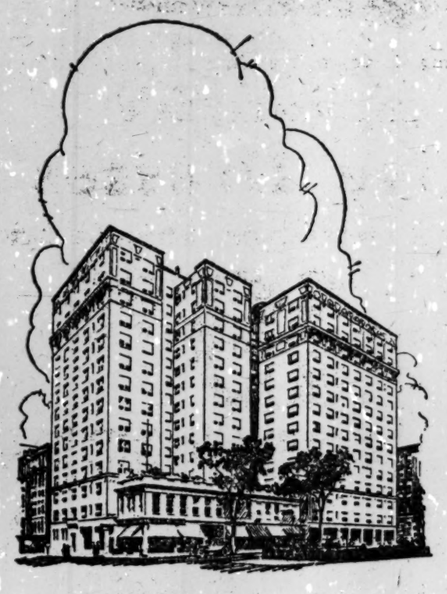

98th STREET AND BROADWAY

A fourteen story ultra-modern apartment dwelling recently erected in one of the finest residential sections of the city.

The owners and builders are the Broadway and Ninety-eighth Street Realty Corporation, Harry Schiff, President; the architects, Schwartz & Gross, and the electrical contractors, Wimpie Electric Co., Inc.

*When in need of Electric Light or Power Service, call Stuyvesant 4080. Your requirements, whether large or small, will receive the prompt attention of our Commercial Department representatives.*

The United Electric Light and Power Co.
130 East 15th St., New York.
89th Street and Broadway 144th Street and Broadway

Giuseppe
Danise
*Premier Baritone*
Metropolitan Grand Opera Company
Carnegie Hall
Tonight

Fresh from a series of triumphs in European capitals, Signor Danise made his American debut as Premier Baritone of the Metropolitan Opera Company at the Metropolitan Opera House last November.

No less conservative and exacting critic than Mr. Henry T. Finck (New York Evening Post) praised him for "a voice that is sonorous, virile, vibrant and appealing" and for "a use of it which avoids all operatic claptrap."

*Danise records exclusively for*
Brunswick

Ask the nearest Brunswick Dealer to play these records for you:

30010—Di Provenza il mar (Thy Home in Fair Provence) from Traviata, Act II, Scene 1 (Verdi) Italian

10035—Marechiare (Neapolitan Song) in Italian

*Any phonograph can play Brunswick Records*

THE BRUNSWICK-BALKE-COLLENDER CO., Chicago
Established 1845

LOCOMOBILE

In order to accentuate the enormous structural strength and vitality of the Locomobile its Makers announce an entirely new specific time and distance Guarantee on individual components.

Perhaps in no other way can the sincerity and real value of the car be so convincingly stated.

GUARANTEE

The Frame. *The foundation of the car replaced free if it breaks or sags in 15 years.*
The Engine Bed is also guaranteed for 15 years.
The Cylinders. New ones will be provided, no charge, if they crack inside of 3 years.
The Crank Shaft is to be installed free if it should break in 5 years.
The Connecting Rods are guaranteed against breakage for 5 years.
The Piston and Rings are guaranteed for 1 year.
The Front Axle is guaranteed against breakage for 15 years.
The Carburetor, if permission is given to seal to prevent meddling, is guaranteed against replacement of parts in 3 years.
The Magneto is guaranteed for 25,000 miles.
The Radiator is guaranteed for 2 years.
The Clutch is guaranteed for 25,000 miles.
The Transmission Case is guaranteed for 15 years.
The Brakes are guaranteed for 20,000 miles.
The Propeller Shaft is guaranteed for 50,000 miles.
The Rear Axle Housing and Tubes are guaranteed for 15 years.
The Transmission Gears will be replaced without any charge, if one breaks.
The Transmission Shafts are guaranteed against breakage in 50,000 miles.
The Steering Gear is protected by a special guarantee which replaces any part at any time without charge if it breaks.
The Differential Gears and Case are guaranteed for 5 years.
The Wiring is guaranteed for 3 years.
The Starting Motor is guaranteed for 3 years.
The Battery is guaranteed for 25,000 miles if well used.
The Steering Wheel is guaranteed for 5 years.
The Springs are guaranteed on a basis of 2 years.
The Wheels are guaranteed for 5 years.
The Circulating Pump and Fan, 5 years.
The Rear Axle Gears, for 25,000 miles against breakage.
Front Timing Gears guaranteed against defect for 25,000 miles.
Equipment. Even the details of equipment are guaranteed.

THE LOCOMOBILE COMPANY
WORKS: BRIDGEPORT, CONN.
New York Branch: West Sixty-first Street next to Broadway

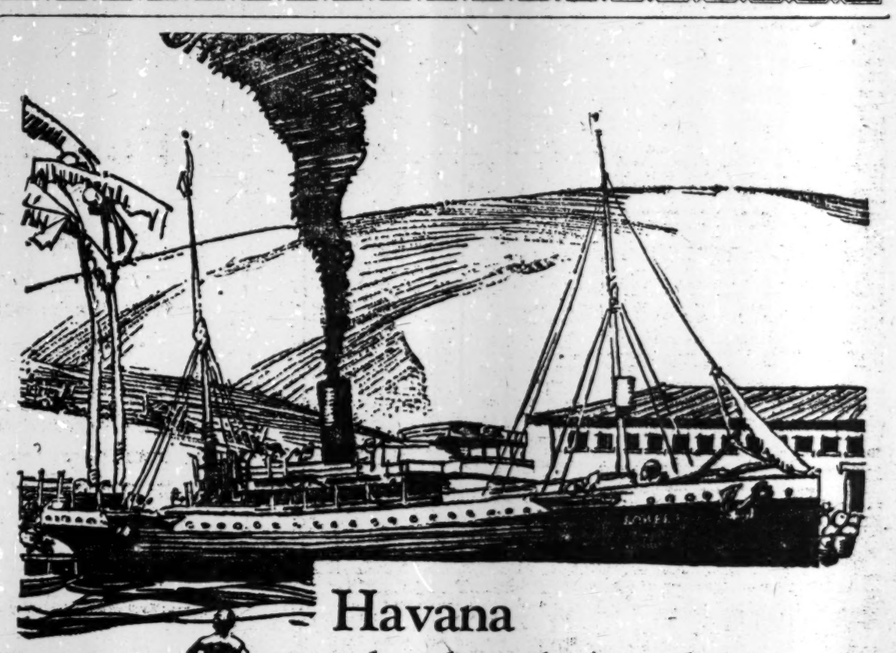

Havana
—bought to the best advantage

More fine Havana goes into Robt. Burns than is required for any other cigar made in America.

Immense purchases naturally give the makers of Robt. Burns unusual buying advantages—both as to price and selection of leaf.

The General Cigar Co., Inc. has always shared these advantages with the smokers of Robt. Burns.

General Cigar Co.
NATIONAL BRANDS
New York City

Robt. Burns Cigar
is Full Havana Filled

PERFECTOS: 2 for 25c INVINCIBLES: (Foil Wrapped) 15c Straight EPICURES: 2 for 25c

# MAYOR THOMPSON SCORED BY HOOVER

### Refusal to Heed Suggestions of Unemployment Conference Is Assailed in Letter.

### ONLY EXCEPTION IN NATION

### Campaign to Speed Public Works Shows $60,000,000 in Municipal Bonds Sold in 13 States.

WASHINGTON, Nov. 8. — Mayor Thompson of Chicago was taken to task today by Secretary Hoover for refusing to initiate measures adopted by the National Conference on Unemployment for relieving the unemployment situation in the Illinois metropolis.

"I note," Mr. Hoover said in a letter to the Chicago Mayor, 'your reply to the recommendations of the President's unemployment conference and the quotations from you in some of the Chicago press.

"It appears to me that in view of your warning that 'this is a capitalistic move with the following objects: A blacklist, a refusal of charity to American union laboring men, a drive against union labor, a conspiracy to lower wages,' you have overlooked the fact that the recommendations of the conference were the unanimous view of representatives of the American Federation of Labor, the Railway Brotherhoods, United Mine Workers and other labor organizations, United States Chamber of Commerce, the National Manufacturers' Association, &c.

"It is the confident belief of the conference that suffering among the unemployed during the coming Winter can only be prevented by adequate organization of the community, and that such organization should be initiated in each locality by the Mayors. The Mayors of every city of importance except yourself have co-operated fully with the conference by creating and assisting such organization.

"Your refusal to initiate these measures does not relieve you from the responsibility to those who will in consequence suffer unnecessarily during the coming Winter, and I trust that you, therefore, are making adequate provision for them in some other manner."

Recent sales of municipal bonds in thirteen States have totaled over $60,000,000, and in addition $54,000,000 of the securities have been offered for sale, according to statistics made public today by the National Unemployment Conference. In addition, $10,000,000 in State bonds have been sold and a like amount offered for sale.

These figures, it was explained in a statement, were compiled in connection with studies made of the possibility of hastening public works as a measure of relieving the unemployment situation.

"The largest State bond sale," the statement said, "was Illinois, of $5,000,000 for highways. Michigan offered $4,000,000 bonds, also for highways, and $3,000,000 of these had been sold when the figures were compiled on Oct. 31. The State of Michigan is also offering $10,000,000 in bonds for the soldiers' bonus. Connecticut recently disposed of $2,000,000 in bonds. The rate of the State bonds was 4 per cent. for Illinois, 5 per cent. for Connecticut, 5.5 for the soldiers' bonus of Michigan and 5.75 for that State's highway bonus.

"A wider variance of rate was shown in the municipal bonds. These ranged from 4 per cent., as in the Chicago issue of $1,500,000 for park improvements, to 7 per cent. for the $1,000,000 in school bonds being offered at Hibbing, Minn., but the majority were 6 per cent. bonds.

"Public works which it is hoped will be erected or extended by these municipal bonds include highways, schools, sewers, filtration plants, water works, hospitals, parks, forest preserves, bridges, lights, paving, Court Houses, Fire Department and Police Department equipment, streets and sidewalks, beach improvements and memorial playgrounds.

"The totals for thirteen States of municipal and township bonds recently sold or offered for sale are: Illinois, sold $2,010,000, offered $4,700,000; Connecticut, $2,943,000—$1,703,000; New Hampshire, $345,000—$230,000; Michigan, $17,277,500—$1,322,700; Wisconsin, $8,671,000—581,600; Ohio, $9,998,700—$1,458,000; Rhode Island, $200,000—$200,000; Pennsylvania, $4,800,000—$16,179,500; New York, $3,607,370—$2,024,620; Minnesota, $4,362,000—$2,853,764; New Jersey, $8,028,800—$448,700; Massachusetts, $2,581,500—$1,037,000; Indiana, $2,004,000—$1,750,275. Totals for these States amounted to $60,820,970 in municipal and township bond sales and $34,700,465 in additional bonds offered. The sales and offerings of bonds of the States of Illinois, Connecticut and Massachusetts are not included in these totals for municipalities and townships."

## TO SAVE 22 MILLIONS IN OCCUPATION COSTS

### *Economies by the Allied Commission Will Make That Difference in 1922 Total.*

Special Cable to THE NEW YORK TIMES.

Copyright, 1921, by The New York Times Company.

PARIS, Nov. 8.—During the year 1922 the cost of the Allied and American armies of occupation to Germany will be 22,000,000 gold marks less than during the present year. That is the first and most outstanding result of the work that has been done during the past three weeks by the Interallied Commission appointed by the Supreme Council to examine questions of possible reduction and limitation of the cost of the armies.

On this commission General Henry S. Allen and Roland Boyden sat as American representatives and took an active part with the Allied delegates in framing the report, which has today been sent to the Supreme Council.

The first task of the commission was to establish the cost of the armies in their national currency and convert the amounts into gold marks on the average basis of exchange rates at the times under consideration. The result of this averaging of cost will be the saving to Germany mentioned above.

The next attempt at economy made was by a review of the cost of provisions, garrison room, light, transport, billeting and other necessaries chargeable to Germany under the terms of the Treaty of Versailles. It was found, however, that it was only by wholesale reduction of charges by the allies in common, acting through the Supreme Council, that any of the cost could be deducted from the German budget, and it was, therefore, decided to submit to the Supreme Council a program which, the commission says, will reduce effectively the total of intrinsic charges and facilitate their settlement.

In order to do this a committee, on which each of the armies of occupation will be represented, will be appointed to co-ordinate claims.

A further saving to Germany, it is pointed out in the report, will result from the fact that a majority of the commissions set up by the treaty will soon have completed their work. The commission suggests also that the Inter-Allied Rhine Commission, which is a civilian organization, shall be asked by the Supreme Council to meet and seek a way, as the military commission has done, to reduce claims to the minimum.

### Dies After Predicting His Death.

*Special to The New York Times.*

MIDDLETOWN, N. Y., Nov. 8.—Raphael P. Chasse, inventor of the Chasse mouse-trap, is dead at his home here after predicting his death. On Oct. 30 he told a friend that he expected to die within a week. Yesterday he left the place where he was living and took a walk through the business section of the city. On his return to the house he developed heart trouble. His wife died three months ago.


REGAL SHOES

$6.50

*The "Pall Mall"*
*Genuine Black King Calf Rubber heel. Same style in Russia Calf.*
*$6.50*

20 NEW STYLES
*Black Calfskin*
*Russia Calfskin*
*Tan Scotch Grain*
*Black Kidskin*

$6.50 for a pair of *Regal* Shoes. This season's crisp styles in full grained leathers only. Regal's promise to pass on to *you* promptly the lowered manufacturing costs in our own factories.

*Made by America's Most Progressive Shoe-Makers*
*Sold Economically through Their Own Shoe Stores*

REGAL SHOE COMPANY, *Factories:* WHITMAN MASS.

NEW YORK
81 Nassau St. — St. Nicholas Ave. at 181st St. — Broadway at 27th St.
175 Broadway (Nr. Cortlandt) — 481 Tremont Ave. — 240 Broadway
14th St. at 3d Ave. — Broadway at 37th St. — 2929 Third Ave. (Nr. 152nd St.)
40 West 34th St. — Broadway at 50th St. — 991 So. Boulevard
125th St. at 7th Ave. — 6th Ave. at 21st St.

BROOKLYN
466 Fifth Ave. — 301 Broadway
5422 Fifth Ave. — 1049 Broadway
4 Flatbush Ave. (Cor. Fulton St.) — 1375 Broadway (Nr. Gates Ave.)
357 Fulton Street

JERSEY CITY
108 Newark Ave.

NEWARK
825 Broad St.



WOMEN'S imported light-weight stockings made of the finest wool yarns procurable—

Plain and novelty hand-embroidered clocks in self and contrasting colours—

Heather effects in brown, blue and green; also lovat mixtures—

Full-fashioned and perfect-fitting—flattering even the trimmest ankle.

5.00

*Scotch Wool Gloves in a wide range of styles and colour effects, 1.25 to 7.50*

Centemeri Hose

400 FIFTH AVE.
*New York—Philadelphia*
*Grenoble, France*



If You Suffer from Constipation
Read this Message Immediately!

About 90% of ills can be blamed on constipation — one of the greatest enemies of the human race! Pills and cathartics aggravate dangerous conditions in the delicate intestinal tract while affording but temporary relief!

The great, natural cleanser is bran —KELLOGG'S BRAN, cooked and krumbled! If you eat bran regularly it will give relief permanently! Its work is wonderful!

Physicians indorse the use of Kellogg's Bran for constipation because it is a desirable way of correcting constipation through food. Bran is nature's food—not a "remedy"!

Do not think of Kellogg's Bran as you think of pills and cathartics which never can afford permanent relief! Pills and cathartics aggravate already dangerous conditions. Kellogg's Bran sweeps the bowels naturally, cleansing and purifying the intestinal tract without irritation or discomfort! Realize, too, that the regular use of Kellogg's Bran will clear up a pimply complexion and it will free the breath from disagreeable stomach odors. At least two tablespoonfuls should be eaten daily, and as much more as needed for relief of chronic cases.

Kellogg's Bran, cooked and krumbled, is delicious served as a cereal, or it can be sprinkled over your favorite cereal, its nut-like flavor adding a delightful zest to breakfast! Kellogg's Bran is delicious in raisin bread, muffins, pancakes, gravies, etc.

Start the family eating Kellogg's Bran tomorrow morning! Kellogg's will actually build up the kiddies into fine, robust health!



An amendment to *your* constitution

INVESTIGATE the food value of milk, if you wish. Take the verdict of expert dieticians; then make an amendment that henceforth you will drink a quart a day.

This is upholding your constitution in the best possible way.

DAIRYMEN'S LEAGUE
CO-OPERATIVE ASSOCIATION, INC.
UTICA, N.Y.



GMC

General Motors Trucks

A Desirable Combination

To be able to buy a high grade truck at a price lower than the same quality has ever before been sold is a combination that appeals to the careful business men in these times.

In the last analysis quality is the thing that counts.

Never before in the history of motor truck sales has there been such value offered as the GMC Model K-16, 1 ton truck. The $500 reduction in price on this model, bringing it to $1495 f. o. b. factory, makes it a real bargain.

Besides being a genuine truck, built of real truck units, Model K-16 has Removable Cylinder Walls, Removable Valve Lifter Assemblies, Pressure Lubrication, Positive Governor, Dual Cooling and Special Process Integral Connecting Rod Bearing.

Standard equipment includes Cord Tires, Electric Lights and Electric Starter.

These mechanical refinements guarantee economical operation, ruggedness and long life.

Any GMC dealer will tell you more about this great truck and about the other GMC models, which have also been reduced in price.

GENERAL MOTORS TRUCK COMPANY
*Division of General Motors Corporation*
PONTIAC, MICHIGAN

DIRECT FACTORY BRANCH
57th St. & 11th Ave., New York City — 620-626 Degraw St., Brooklyn, N. Y.



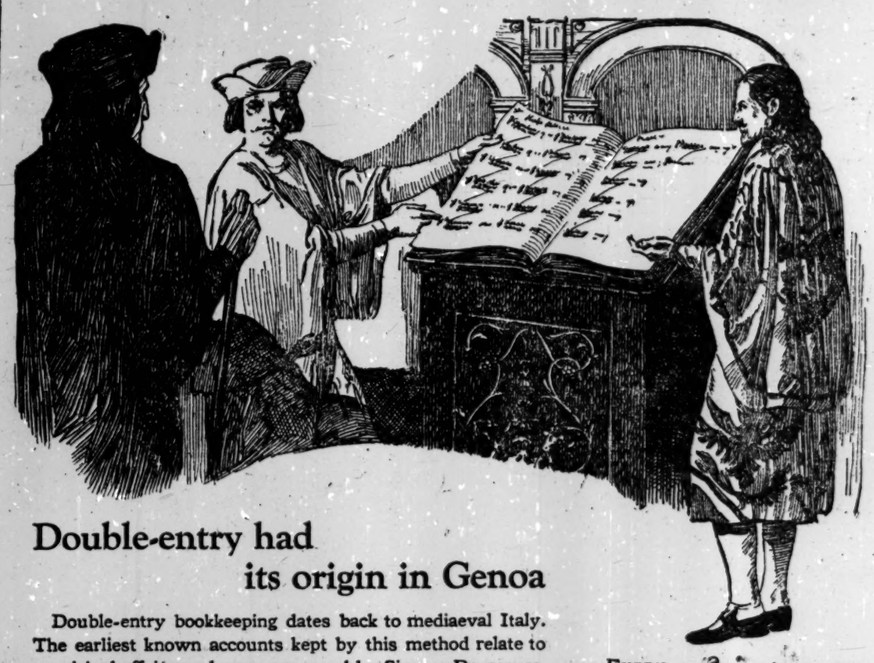

Double-entry had its origin in Genoa

Double-entry bookkeeping dates back to mediaeval Italy. The earliest known accounts kept by this method relate to municipal affairs, and were approved by Simone Boccanera, Doge of Genoa, in 1340.

The next great innovation in accounting had its origin in America. The Loose Leaf System, introduced within the memory of most men who read these words, has brought about another revolution in bookkeeping methods.

National Loose Leaf Books and Ruled Sheets are used in the accounting departments of many of the country's largest financial and business institutions. Among these are the H. B. Claflin Company, Vitagraph, Inc., and the Clyde Steamship Company.

**Baltic Binders,** made by National Blank Book Company, are liked by accountants because they are handsomely made, easy to manipulate, and give long wear.

*Look for This Trade Mark When You Buy*

NATIONAL

*Loose Leaf and Bound Books*
NATIONAL BLANK BOOK COMPANY
18 RIVERSIDE HOLYOKE, MASSACHUSETTS

*EVERY accountant and every purchasing agent ought to have our book, "Ready Records for Accounting." It's free—ask your stationer for a copy. If he cannot supply you, write us.*

Ledgers
Ledger Sheets
Post Binders
Sheet Holders
Blank Forms
Price Books
Ring Binders
Columnar Sheets
Commercial Forms
Memorandum Books
Students' Note-Books

BALTIC BINDERS

Heavy double board covers, steel hinges. Bound in Corduroy with Red Cowhide back and corners, gold tooled.

Top Lock Series 9200½
End Lock Series 9200



SAVE 30%

TUNGSTEN LAMPS
Watts. Reg. Our Price
10-50.. .40.. .28
60..... .45.. .32

NITROGEN LAMPS
Watts. Reg. Our Price
75.... .70.. .49
100.... 1.00.. .70
200.... 1.90.. 1.33

EVERY SHAPE OR STYLE OF LAMP CARRIED IN STOCK.
SUBSTANTIAL REDUCTIONS ON EVERYTHING ELECTRICAL
ELECTRICAL & ENGINEERING CO.
716 Eighth Ave. (45th). Bryant 6874



"CASTELL"

Ever run out of gas two miles from anywhere?

Your pocket-knife can sharpen Castell pencils.

A. W. FABER INC. NEWARK, N. J.



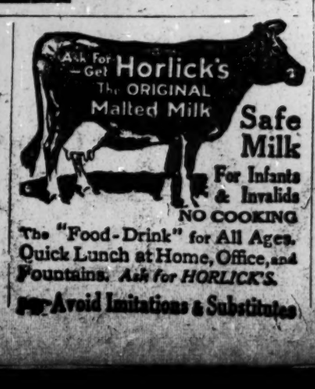


Safe Milk
For Infants & Invalids
NO COOKING
The "Food-Drink" for All Ages.
Quick Lunch at Home, Office, and Fountains. *Ask for HORLICK'S.*
*Avoid Imitations & Substitutes*



*A Double Guarantee*

Two guarantees of protection for your records appear on this new Art Metal safe—Art Metal's and the Underwriters' Laboratories Labels. Twenty-year guarantee—scientific fire-resisting construction.

UNDERWRITERS' LABORATORIES INSPECTED SAFE No. ____ CLASS B

Size 41¼" x 81⅛" x 28½"
*Also other sizes*

Art Metal
*World's largest makers of steel office equipment*
369 Broadway, Phone, Franklin 1407
HOME OFFICE AND FACTORIES, JAMESTOWN, N. Y.



PACKARD

The price of the Single-Six has been reduced to

$2350

*F. O. B. Detroit*

Within the past twelve months, more than 4,500 owners have given the Single-Six their unqualified endorsement, while these prices are the lowest at which a Packard car has ever been sold:

| | Now | Formerly |
|---|---|---|
| Touring Car | *$2350* | $2975 |
| Runabout | *2350* | 2975 |
| Coupe | *3125* | 3750 |
| Sedan | *3350* | 3975 |

PACKARD MOTOR CAR CO.
*of* NEW YORK
Broadway at 61st Street

*Ask the man who owns one*



MEN WANTED

We want immediately reliable, able-bodied men, between the ages of 21 and 35, for honorable, good-paying permanent employment in our American Shop Plan organization. Every man employed now and proving satisfactory will be assured of permanent position.

CAUTION

This opportunity will last but a few days, as we are fast completing our organization, and this advertisement will be withdrawn.

WE NEED IMMEDIATELY

ROUTE SALESMEN — TEAMSTERS
PLATFORM MEN — HELPERS
YARD MEN

APPLY 7 A. M. TO 7 P. M.

BORDEN'S FARM PRODUCTS CO.

EMPLOYMENT OFFICES

209 LEXINGTON AVE., Near E. 32d, N. Y. C.
154 WEST THIRTY-FIRST ST., Near 6th Ave., N. Y. C.
992 GATES AVE., BROOKLYN.
25 FOURTH AVE., NEWARK, N. J.
50 CRARY AVE., MT. VERNON, N. Y.
163 STATE ST., HACKENSACK, N. J.

# 'BLUEBEARD' FACES ACCUSERS CALMLY

## Landru Defends Himself Ably, Without Recourse to His Legal Adviser.

## TURNS LAUGH ON THE POLICE

### Defense Evidently to Be That He Used Matrimonial "Ads" to Get Furniture Bargains.

Copyright, 1921, by The New York Times Company.

Special Cable to THE NEW YORK TIMES

PARIS Nov. 8.—Henri Desiré Landru, charged with the murder of ten women and a boy, today underwent his first examination at the hands of the court at Versailles. He was cool, calm, and adroit in his replies, resourceful in his explanations and apparently as unconcerned as if his blazing black eyes failed to discern the shadow of the guillotine at the end of his long ordeal. Led by the President of the court back over the trail of his early crimes and convictions, he sought insistently to depict himself not as a confirmed cheat, but as a financial genius who had been deprived of riches and glory because his ventures were unfortunate. He insisted that his "clients," mostly women, had always brought him money and that he had never gone after it.

His frequent sallies at the expense of his old enemies, the police, whom he twitted with stupidity and incompetence, filled the courtroom with smiles and chuckles of the crowded audience, spellbound as if at a play. Master of himself, fencing brilliantly without recourse to his counsel's aid, the man of 283 fiancées was brought by the slow, methodical questions of his Judge at last to the diary entries, furnishing the clues to the fate of the eleven persons alleged to have been his victims, on which the present proceedings are based.

The country jurors became tense while the witnesses, many of them milestones along Landru's amorous career, smiled, blushed, tittered or hissed, according to their several natures. A nervous tug at his beard and quick twist of his upturned, waxed mustache were the only signs Landru gave that he knew things were getting serious.

He regained his self-possession in an instant and launched a new attack on the police, accusing them of complete misinterpretation of the innocent entries in his diary of romantic clients. He failed to demonstrate his own innocence completely, he said, because it was not his business to do the work of the police.

"The police could never arrest me," he cried at one point. "It was always the 'victims' who seized me. I am accused of eleven murders; now prove me guilty!" he shouted a moment later.

Meantime, hour after hour, the steady bombardment of questions involving a minute research into his relations with many women went on. Landru now answering quickly and defiantly, again making tortuous replies to inquiries which he found embarrassing.

Toward the end of the afternoon Landru scored his best debating point, and incidentally indicated the line of his defense, or, at least, his explanation of some of the circumstantial evidence which is adduced against him.

"Why did you advertise for a wife in the matrimonial papers?" asked the President, "and what are all these entries, names and prices in your diary?"

Landru adjusted his spectacles on his nose and paused before replying, so as to give weight to his words:

"I advertised," he said, "so as to get in touch with a certain class of people who might, I considered, have furniture which they wished to dispose of. As early as 1914 I realized the need of furniture which there would be in our devastated regions after the war, and began to buy. The entries in my diary are the record of deals successfully concluded."

Pressed by the prosecution, he admitted that in some cases he had perhaps played the rôle of lover so as to make better bargains in furniture.

This question is therefore now definitely before the jury: Was Landru the ogre that the police prosecution declares he was or simply a rather cunning dealer in second-hand junk? It is a question the answer to which every one, both inside the court and out of it, is at the end of this second day of the trial a long way from knowing.

# BLAME FOR JAFFA RIOTS PUT PARTLY ON JEWS

## British Commission's Report Warns Immigrants to Be Considerate of Arab Majority.

Copyright, 1921, by The New York Times Company.

Special Cable to THE NEW YORK TIMES

LONDON, Nov. 8.—The report to the Colonial Secretary made by the commission of inquiry into the Jaffa riots, which began on May 1 and continued during the next two days, says:

"The attitude of responsible Zionists is not negligible, as it is one of the irritant causes of the present discontent. It arises perhaps from the habit of regarding Palestine as a deserted, derelict land, sparsely inhabited by a population without traditions of nationality, where political experiments may be launched without arousing local opposition. Such a conception is considerably at variance with the spirit of authorized Zionist policy as defined in the declared intentions of the Secretary of State and the local Government. Much, we feel, might be done to allay the existing hostility between the races if responsible persons on both sides could agree to discuss the questions arising between them in a reasonable spirit on the basis that the Arabs should accept implicitly the declared policy of the Government on the subject of the Jewish national home, and that the Zionist leaders should abandon and repudiate all pretensions that go beyond it.

"Immigrants should be made to understand that, whatever their historical and religious claim, they are, after all, seeking a home in a country at present overwhelmingly Arab, and that it behooves them to adopt a considerate attitude toward the people among whom they must wish to live in peace and friendship.

"The Arab notables, on the other hand, should make it clear to the Arabs that in no case can they expect murder, violence and pillage to be condoned."

## ADALIA INCIDENT ENDED.

### Italians Reach a Settlement With the Turkish Nationalists.

ANGORA, Nov. 8.—The special Italian mission headed by Gustavo Tosti has reached a settlement with the Turkish Nationalist Government of the differences arising from the incidents at Adalia and the searching of Italian ships by the Turks in the Black Sea. The Tosti mission is considered to have ended its work here, although a commercial agreement, which was one of its objects, has not been reached.

Italian marines were landed at Adalia, Asia Minor, on Sept. 7, when a Turkish division mutinied in consequence of repressive measures adopted by the Turkish Nationalist Governor of Adalia.

### To Investigate North Wildwood.

CAPE MAY, N. J., Nov. 8.—Chief Justice Charles C. Black of the New Jersey courts has appointed ex-Senator Lewis T. Stevens of this city and S. Rusling Leap, an attorney of Camden, to investigate the muddled affairs of the city of North Wildwood, ten miles north of here.

# DIVORCE FOR JOYCE; $1,284,250 FOR PEGGY

## Judge Sabath Asks Lumberman's Attorney to Draft Decree.

## SETTLEMENT OUT OF COURT

### Former Chorus Girl Gets $80,000 Cash, Furs and Jewels, and Surrenders Property Worth $500,000.

*Special to The New York Times.*

CHICAGO, Nov. 8.—James Stanley Joyce, lumberman, has won his fight for a divorce from Peggy Hopkins Joyce, his chorus girl wife, it was indicated tonight by Judge Joseph Sabath of the Superior Court. The Judge ordered Alfred S. Austrian, counsel for Mr. Joyce, to prepare a decree of absolute divorce. He also ordered the drafting of a petition dismissing Mrs. Joyce's cross bill and her request for temporary alimony.

Mrs. Joyce did not contest her husband's suit. Instead, it was announced as the court session opened that she had agreed to a settlement by which she received $80,000 in a lump sum, retains jewelry and furs given to her by Joyce and valued at $800,000, retains housefurnishings and automobiles and cash given to her, valued at $404,250, and relinquishes jewelry given her, but not paid for, valued at $275,000, and gives up all claims to her husband's $3,300,000 estate and the $250,000 home he purchased for her at Miami, Fla.

As her reasons for the acceptance of this settlement, she announced through her attorneys that she feared the case would otherwise drag through the courts for years before a final settlement would be reached, that she feared further strain on an already endangered health and that she wished freedom from the surveillance over her actions kept by detectives in the employ of her husband.

Mrs. Julia Sawdorn, formerly social secretary, and Miss Hanah Nordstrom, former maid, of Mrs. Joyce, testified to visits of many men to Mrs. Joyce's apartments in New York and Peggy's alleged misconduct with both titled and untitled cosmopolites. They named Henri Letellier, publisher of Le Journal of Paris, in a Venetian escapade; Barton French, member of a New York family; Evans Spaulding, also of New York, and Prince d'Fleuri of Albania, described by Joyce as the "Prince without a principality." There were mentioned also the Duc de Durcal, one Edgar James, said to be wanted by Scotland Yard, and Ernest Hudson of New York; Maurice, the dancer, and Joe Padi, a New York restaurateur.

# FOUND BUSINESS POOR IN NORTHERN EUROPE

## G. Wentworth Field Says Denmark and Norway Are Hard Up, Sweden in Better Shape.

G. Wentworth Field of Chicago, who returned yesterday with Mrs. Field on the Scandinavian-American liner Frederik VIII. from a five-months' visit to Northern Europe, said that "Denmark is having a good deal of trouble with the unemployed. The day before we sailed from Copenhagen I saw 40,000 men marching to the Town Hall to make demands for labor or food. There is not much business in the country, and in Norway it is little better. Sweden is the only country in Northern Europe where the people seemed to be doing business and looked contented.

"Reports received in Stockholm from Russia were most pessimistic. The curio stores and jewelers' shops in Stockholm and Copenhagen were full of all kinds of ornaments, gold and silver cups, which had been sold for almost nothing by refugees to purchase food. I was offered a golf snuffbox with the initials of the former owner set in diamonds on the lid for a comparatively ridiculous price.

Another first cabin passenger was Paul Forostovsky, a Russian who escaped from Petrograd into Finland and has come here to study American business methods. He said that it was impossible to guess what was going to happen in Russia, but he did not think that things could be any worse. He doubted that Soviet rule could be overthrown for some time.

One baby was born in the steerage on the voyage. Oscar Anderson of 3,305 Forty-first Avenue, South Minneapolis, received a telegram when the liner docked that his mother had died while he was on the ocean. He claimed to be a citizen but the immigration officials would not permit him to land last night because he could not find his passport or citizenship papers. The Frederik VIII. had 700 passengers in all classes.


FOUNDED 1856

AFTER election three R's—Regrets, Resignation, Rejoicing.

The three R's contingent upon a selection of our clothes—Reliable, Refined, Reasonable.

Unquestionable quality and value has been our platform for more than three generations—our clothes for men and boys may be depended upon to render complete satisfaction.

Men's Winter suits and overcoats $45 or more.

BROKAW BROTHERS
1457-1463 BROADWAY
AT FORTY-SECOND STREET

It is easy to identify Victrola instruments

You can tell them the moment you raise the lid and see the trademark "Victrola." You will also see other Victor trademarks, as the picture and the phrase "His Master's Voice."

Be sure to get a Victrola instrument, for it is the chosen instrument of the greatest artists and specially made to play their Victor records.

The Victor trademarks besides being your means of identification are also your guarantees of quality. Victrola instruments are built to give a lifetime of service. Look under the lid for the Victor trademarks—"Victrola," the picture and the phrase "His Master's Voice"—and you can be certain of lasting satisfaction.

Victrola instruments $25 to $1500.

This trademark and the trademarked word "Victrola" identify all our products. Look under the lid! Look on the label!

VICTOR TALKING MACHINE CO.
Camden, N. J.

Victrola
REG. U.S. PAT. OFF.

Victor Talking Machine Company, Camden, N.J.



Chalmers Now Reduced to $1295

Nothing in the field—either six or four—can compare with Chalmers value at its newly reduced prices.

The quality which gives it downright superiorities in performance, in economy, in riding and driving, clearly entitles it to be classed with cars which cost a great deal more.

Get the truth about the Chalmers—about its low costs, its durability, its soundness as an investment.

Ride in it, drive it, and see how splendidly it performs.

*Reduced Prices in Effect Now*

| | | | | | |
|---|---|---|---|---|---|
| Roadster | $1245 | Sport Car | $1445 | Coupe | $1995 |
| 5-Pass. Touring Car, | 1295 | 7-Pass. Touring Car, | 1395 | Sedan | 2295 |

*Prices F. O. B. Factory, War Tax to be added—All Models Equipped with Cord Tires*

MAXWELL-CHALMERS DISTRIBUTING CORPORATION
1808 Broadway, Corner 59th Street
TELEPHONE CIRCLE 5550
Bronx Branch: 175th STREET AND GRAND CONCOURSE. Telephone Tremont 4914. OPEN EVENINGS.

CHALMERS

Save by Buying Now

Never before, probably never again, will Truscon Standard Buildings sell at such low prices. Now is the time to buy them. When business resumes normal it will be a tribute to your foresight to be ready with these permanent buildings bought at such exceptional savings.

Truscon Standard Buildings are ideal for factories, warehouses, foundries, service garages, freight sheds, etc. Made entirely of interchangeable, fireproof steel panels, they can be easily taken down or re-erected with 100% salvage value. Furnished in all sizes with pitched, monitor or saw-tooth roof.

*Write or phone for catalog, prices and further information*

TRUSCON STEEL COMPANY
110 West 40th Street—New York
*Phone:* Bryant 9313

*Home Office and Plant: Youngstown, Ohio. Sales Offices and Warehouses in Principal Cities. Use your telephone directory for local address.*

TRUSCON STEEL SASH cost less than wood. Stocked Locally. Other Truscon Products include Reinforcing Steel for concrete, Metal Lath, Steel Joists, Highway Products and Steel Stampings.

TRUSCON STANDARD BUILDINGS

How to Find Available Stocks

ARE there goods you would like to buy, right now, if you only knew where to get them?

Let the Business Page of The New York Times help you find available stocks. Put a simple description of the goods required in the "Buyers' Wants" column where it will reach the very jobbers or manufacturers who can supply you.

Save yourself aimless searching from one place to another—let the Business Page direct you to ample stocks that are instantly available.

For dealers, jobbers, manufacturers alike carefully read the Business Page each day. It is their guide to supply and demand—the barometer of the trade.

The Business Page of
The New York Times


Business Opportunities *(bank and business references required)*, Page 26.
Lost and Found Advertisements, Page 20.

The New York Times

"All the News That's Fit to Print."

Published Every Day in the Year by the New York Times Company.
Adolph S. Ochs, Publisher and President
B. C. Franck, Secretary.

OFFICES. [TELEPHONE BRYANT 1000]
TIMES BUILDING..........Times Square
TIMES ANNEX..43d St. w. of Broadway
DOWNTOWN..........7 Beekman Street
WALL STREET..........2 Rector Street
HARLEM..........111 West 125th Street
BROOKLYN.......300 Washington Street

BRONX..................2,914 Third Avenue
WASHINGTON HEIGHTS........3,525 Broadway

WASHINGTON..................Albee Building
CHICAGO..........1302-1304 Tribune Building
ST. LOUIS.......401 Globe-Democrat Building
DETROIT.....................701 Ford Building
SAN FRANCISCO..............742 Market Street
LOS ANGELES....................Times Building
LONDON..........12 Salisbury Square, E. C.
PARIS....Au Matin, 6 Boulevard Poissonnière

SUBSCRIPTION RATES

(Entered as second-class mail matter.)

Two Cents a Copy in Greater New York; Three Cents within 200 miles; Four Cents elsewhere. Sunday, Five Cents in Manhattan, Bronx and Brooklyn; Ten Cents Elsewhere.

| By Mail, postage paid. | One Year. | Six Mos. | One Mo. |
|---|---|---|---|
| *Daily and Sunday | $12.00 | $6.00 | $1.00 |
| †Daily only | 10.00 | 5.00 | .85 |
| Sunday only | 4.00 | 2.25 | .45 |
| Sunday only, Canada | 6.00 | 3.25 | .55 |

*One week, 35c. †One week, 30c.

FOREIGN RATES

| | | | |
|---|---|---|---|
| Daily and Sunday | $26.00 | $13.30 | $2.40 |
| Daily only | 17.40 | 8.70 | 1.45 |
| Sunday only | 9.75 | 5.12 | .86 |

Binder Picture Section, for 26 issues, $2.50.

AUXILIARY PUBLICATIONS

ANNALIST (Mondays), per year, $5; Canada, $5.50; other countries, $6. Binder, 26 issues, $1.50.

NEW YORK TIMES BOOK REVIEW AND MAGAZINE (Weekly), per year, $1; Canada, $1.50; other countries, $2. Binder, 52 issues, $1.50.

TIMES MID-WEEK PICTORIAL (Thursdays) one year, $5; Canada, $6; other countries, $6.50. Binder, 52 issues, ½ leather, $2.50; cloth, $1.50.

THE NEW YORK TIMES CURRENT HISTORY. Illustrated Monthly Magazine, one year, $4; Canada, $4.50 (foreign, $5). Per copy, 35c.

THE NEW YORK TIMES INDEX. Quarterly—Full Cloth, per copy, $2; per year, $8.

THE NEW YORK TIMES WAR VOLUMES—20 volumes in the set—illustrated—cloth, $63.33; three-quarter leather, $76; full leather, $95.

HISTORY OF THE NEW YORK TIMES—1851-1921. Illustrated, 456 pages. United States and Canada, cloth, $2; paper, 50 cents. Foreign countries, cloth, $2.25; paper, 65 cents.

The Associated Press is exclusively entitled to the use for republication of all news dispatches credited to it, or not otherwise credited in this paper, and also the local news of spontaneous origin published herein. All rights of republication of all other matter herein are also reserved.

NEW YORK, WEDNESDAY, NOV. 9, 1921.

## HYLAN FOR FOUR YEARS MORE.

Mayor HYLAN's election plurality of some four hundred thousand may be accepted as evidence that this is a Democratic city. It is Democratic even with a poor candidate. The gentlemen of the Republican organization thought otherwise in midsummer. They pointed to the great Republican enrolment, to the Harding vote of 784,000, and insisted that the candidate named to oppose HYLAN must be of their party. They had their way. They nominated two Republicans on the city ticket, condescending to give one place to a Democrat. The campaign was a Republican affair. The names of all the candidates appeared on the ballot under the Republican emblem. The test of New York City's Republicanism was a fair one, the result is conclusive. As a demonstration the Hylan majority is impressive. We cherish the hope that the men of the Republican organization will bear it in mind when we are making ready our next quadrennial fusion arrangement to beat Tammany.

There was nothing inspiring or awakening in the Coalition movement this year. The candidates are good men, nothing is to be said against them. But at a time when the redemption from Hylanism demanded the nomination for Mayor of a man of the very highest standing, with associates on the ticket universally known, the Coalitionists nominated two Republican politicians and one Democratic politician, very good men, as we have said, but not men whose names visibly fired the people with enthusiasm. A very great part of the electorate, usually depended upon to aid fusion in every manner, was indifferent or hostile. Moreover, tens of thousands of Democrats evidently resisted this sudden and forcible conversion to Republicanism; just as in the second Bryan campaign, Democrats of the very highest standing, entirely out of sympathy with Mr. BRYAN's financial views, nevertheless voted for him because they were Democrats and could not go on all their lives voting for Republican candidates. The women, alas that it should have to be said, did not purify the city by their votes. Intelligent women, women who understand what it means to have a man like HYLAN for Mayor of this city, worked nobly for the election of CURRAN, but in vain. Their multitudinous sisters in other parts of the city overwhelmed them.

If there are any crumbs of comfort, one is that nobody is disappointed. The pangs of disappointment were experienced two months ago when the Coalition ticket was made up and seen to be hopeless. Another cause for satisfaction, profound satisfaction, is that the traction situation is beyond the meddling of the Hylan City Government. The Transit Commission has prepared a plan and seeks to perfect it by public hearings, by diligent study of the city's interests, by taking good counsel. It is made by law independent of the Hylan Administration, as it had to be, as it must be, if we are to make any progress in solving the traction problem. Mayor HYLAN will abuse the commission, he cannot interfere with its work. Nor is there any probability that the statutory authority of the commission will be weakened. Mr. CURRAN injured himself in the campaign by ill-judged attacks on the law, by pledging himself to work for its repeal, at the same time putting forth plans of his own which did not commend themselves to public judgment. Had he been elected we have no doubt that good sense would have come to his rescue and he would have seen the inadvisability of pursuing that policy. But it did him more harm than good to discuss the subject in such terms, for in so far as traction matters were an issue in the campaign, all those voters who believed the claptrap about the principle of home rule being violated by creating a Traction Commission of New Yorkers were bound to go for HYLAN anyway. The vote cast for PANKEN, the Socialist candidate, which, had his party stood by him, should have gone far over 200,000, shows that he, too, suffered by the inclination of believers in municipal ownership and operation to give their support to the chief advocate of that policy.

Prediction is futile in the case of a Mayor like Mr. HYLAN. He is one man among multitudes of whom it is almost impossible to believe that he will profit by experience, that his second term will be better than his first. There are matters of great moment to the city depending upon his course during the next four years. First of all the police, of which we may as well despair in the beginning in order to avoid disappointment. The docks, the port plan, the schools, the markets—all these and many other branches of municipal service dreadfully need intelligent attention and control, and there is in Mr. HYLAN's make-up, behavior and record nothing to encourage the belief that they will get it. It is a sorry outlook, but the people who voted for Mr. HYLAN have got the Mayor they wanted and will have no right to complain whatever may betide.

## BRIAND'S MOTIVES IN COMING.

It was fully recognized in France that it was a serious step for the Prime Minister to absent himself from the country, even for only a few weeks. The former President, M. POINCARE, argued that it would be a mistake and a possible peril. Premier BRIAND himself frankly admitted in his speech to the Chamber that his being away might entail a certain "awkwardness." But to that "gêne," he said, he had decided after anxious thought on the subject to expose himself for the sake of showing every possible deference to the United States. But it was not simply politeness and friendship that moved him. France had to meet in America tales put about by her enemies of yesterday. It was desirable that he should go to Washington in order to make it clear that France was not the troubler of peace; that she was not insanely militarist, and that she desired international agreements making possible the cutting down of military expenses as ardently as any nation on earth.

Whether ex-President POINCARE was persuaded by this argument does not appear. But he wrote in Le Temps speeding BRIAND on his way with good wishes. It may be that the comment which he added had just a touch of irony:

> America withdrew from a European treaty in which one of her own leaders had largely collaborated, and now it is Europe, the whole of it, which goes to America. What an unexampled triumph for the national pride of a people youthful and rejoicing in its greatness. The New World is host to the Old; it extends the honors of the house; it completes, without Mr. WILSON, the noble mission which Mr. WILSON assigned it.

## VIOLENCE IN THE MILK STRIKE.

In announcing its plans for the street corner sales that begin this morning, the Milk Conference Board said: "Adequate police protection "has been arranged for each wagon, "and special patrol along the entire "route." That should mean that the public and the distributers will be protected in their lawful rights. Yet there are warnings of violence.

They do not come from the strikers; they come from the City Administration that is responsible for the maintenance of order. Health Commissioner COPELAND predicted that the milk wagon sales would result in "bloodshed and murder" and added: "The blame must rest to a large "extent on the heads of you dis-"tributers." On the same day Mayor HYLAN received a delegation from the strikers, who have beaten dealers, attacked policemen, stolen delivery wagons and wantonly destroyed thousands of gallons of milk; and, when they protested against the "brutality" of the police, he gave them soothing words. "I will see that "every policeman guilty of brutality "is punished." Quite truthfully one of the strike leaders assured his men that the City Administration was "with them." It would require evidence to remove the impression that this is an incitement to violence.

Specious and false is the attempt to place responsibility for the continuance of the strike upon the Milk Conference Board. The folly of the union's demand for an increase of $5 a week over its inflated wartime wages is now admitted, even by Commissioner COPELAND, who calls it "a big mistake." But when the demand was made the employers offered to arbitrate it, and then to continue the current wages for a year. The men boisterously declined both offers. Now that they are clearly beaten, they make a virtue of urging arbitration. But the employers also have had an awakening. The continuance of the union leaders in power would be a menace to the health of all children and invalids. The verdict of the dealers was as reasonable as it was firm: "We are prepared to meet "a committee of our men at any "time, but we will never meet with "BRIGGS and his radicals."

One of Commissioner COPELAND's predictions seems likely enough. "Be-"fore six months pass other unions "will spring up in your organization. "The principle of collective bargain-"ing is here to stay." To unionism in itself few liberal-minded employers are opposed. But the safety and the health of the public demand that in the milk trade there shall be some quite "other" organization.

## A DECADENT PROFESSION.

"Progress" and science have stripped the highwayman of his old romantic amenities. The highway robbers or gentlemen of the road such as Mr. CHARLES WHIBLEY, for instance, shows us in "A Book of Scoundrels," practiced their profession with such observance of its best traditions on Hounslow Heath or the Great North Road; were so apologetic and gallant to the women passengers; swaggered in London in such brave togs, that one could almost forgive them. They had no advantage of weapons. And usually they had to swing at Tyburn, sacrifices to their love of strong waters and the sex or the informer and thief-taker of the Jonathan Wild school.

Compare those eighteenth-century pads with the masked robbers who "held up" the purple New Orleans Limited on the Illinois Central Railroad. The inhuman and intolerable detail of their processes is the throwing of gasoline or some other inflammatory substance or missile into the mail car, locked against them by the faithful mail clerks, vainly threatened and fired at. The door sill is anointed. A robber lights a match. The car bursts into flame. The clerks have to open the door or burn to death. One jumps out. The other is driven back once. They try to drive him back twice, a bullet singing by his ears. The pouches of letters he has seized in his hands are not satisfactory to his visitors. Flame shoots out of the open door. Singed and burnt, the clerk jumps, slugged after being shot. Three other train employés were wounded. It seems that these idiot savages who burned their expected treasure house, the mail car, did get two pouches of registered mail. Meanwhile the State is scoured by hot pursuers.

Whether caught or not, these men by their cruel recklessness may have done something unconsciously to interfere with their business. The frequency and impunity of train robbing in the United States are a dishonor to its civilization. We might be living in the days of the Lyons Mail or the Deadwood Stage except that the booty is now thousands of times more tempting and richer. We are not in a condition to point a superior censorious finger at our Mexican friends in this regard. These little pleasantries of trying to burn people to death may make the easy-going American resolved to put an end to train robbery. In this Illinois case the passengers weren't robbed; and the swag was scanty. That may have been from accident, want of intelligence or a belief in the riches of the mail. This was a peculiarly desperate proceeding, sure to be followed by others more remunerative and intelligent if the railroad men, the Government and the law don't keep their eyes open.

## THE CONQUEST OF EVEREST.

The reconnoissance of Mount Everest has been finished, and an attempt will be made in 1922 to climb the highest mountain in the world. On Monday night Sir FRANCIS YOUNGHUSBAND, who was British Commissioner to Tibet in 1902-4, told the Royal Geographical Society, of which he is President, that the expedition sent to the Himalayas early in the year to study the approaches to the mountain and to map the country had found a northeastern spur, 6,000 feet below the summit, which could be used as a base for the ascent of the mountain. Two of the alpinists, MALLORY and BULLOCK, had reached an altitude of 23,000 feet, and reported that they had seen what appeared to be a practicable route to the top. "We now have to find men," said Sir FRANCIS YOUNGHUSBAND, "who can stand the "terrific blizzards and the frightful "cold they will encounter on those "crucial two miles of knife-edged "ridge."

Probably the description is more rhetorical than true. At an altitude of 23,000 feet it must be snow and ice work for the mountaineer, and therefore, instead of a continuing ridge, there is likely to be a broken snow mass with many cornices, a group of minor peaks ending in the supreme eminence. Of the great cold and the blizzards there can be no doubt. The "two" miles is a figure of speech. Certainly, if the daring climbers ever set foot on the pinnacle of Everest, their progress in straining up the last 6,000 feet will be painfully slow, and hour after hour will go by before the goal is reached.

Sir MARTIN CONWAY, who attained to 23,000 feet in the Himalayas in 1892, and later ascended Aconcagua (23,080 feet) in South America, has pointed out that on the last day of the attempt which the Duke of the ABRUZZI made to climb Bride Mountain in the Himalayas—he got as high as 24,500 feet before turning back—the rate of ascent was only 150 feet an hour. Sir MARTIN CONWAY believes that if Everest is to be conquered camps must be made at altitudes of 21,000, 23,000, 24,500, 26,000, 27,000 and 28,000 feet. He adds:

> These camps would necessitate carrying considerable weights up to the increasing heights. They (the camps) would have to be strong enough to withstand the heavy storms which are more frequent than good weather at high altitudes; they would have to be victualed for several days, and would have to provide shelter for several sleepers, and for at least two in the highest of all.

Who is to carry up the "considerable" burdens for the camps? As it is all that an alpinist can do at 23,000 to 24,500 feet (the last the world record for mountaineering) to cut his way upward without any but the lightest impedimenta, the question is a hard one to answer. The Tibetan porters have not proved hardy and enduring above 20,000 feet. Evidently Sir MARTIN CONWAY does not think the ascent of Everest is feasible.

By Sept. 3 Colonel HOWARD BURY's reconnoitring party had tried all the approaches to Mount Everest from the Tibetan plateau. On the west and northwest the mountain was found to be impregnable. On the north an almost vertical cliff of 10,000 feet rose from the Rongbuk glacier. The southern aspect was almost as forbidding. The east to northeastern approach held out the only hope. From a col 23,000 feet high (the locality apparently indicated by the President of the Royal Geographical Society) a northeast ridge of the mountain held out some promise of accessibility. However, it is to be noted that the exploring party encountered snowstorms and fierce gales during the Summer months. There must be calm and clear weather if Everest is to yield to the invaders in 1922; if such a condition exists in the Autumn, the snows will be frozen hard enough for climbing, but the cold above 20,000 feet may be too intense for the achievement.

## TOPICS OF THE TIMES.

**They Should Be Frank but Careful.**

There should be immediate response from the American Legion to the request of Secretary WEEKS for the help its members undoubtedly can give in clearing up the situation created by the charges made by Senator WATSON. What Mr. WEEKS wants is the truth, the whole truth and nothing but the truth, and if the Legion does its duty he will get it.

The men who served in our armies abroad know what happened there, and nobody can possibly be more interested than they in upholding the country's honor. That they will do not less by bringing the guilty to punishment than by clearing the innocent. It is to be hoped, however, that the commander of the Legion and its other responsible officials will see to it that those whose evidence they collect carefully distinguish between what they saw and what they thought about the things seen. Many of them are prone to make rash deductions from inadequate data—to say, for instance, that a soldier was hanged without trial because they saw the hanging, but were told nothing about the offense committed or the investigation on which the sentence was based.

Possibly it was a mistake not to distribute more widely information about these and other military matters, but to do that is not military custom, and explanations are confined to the higher ranks—often to the very highest. That is why the stories of privates are usually untrustworthy whenever they pass beyond the description of facts observed. The impulse to exaggerate—to astonish the civilian who stayed at home—to horrify him and make him sit up—is a familiar one and too natural to be severely condemned.

**Prohibition Declared a Success.**

Reports coming from all over the country to the Acting Prohibition Director here make it possible, at least for those desirous of doing so, to believe that effective opposition to the enforcement of the Volstead law is waning rapidly and in not a few States has almost disappeared. Rather significantly, Mr. YELLOWLEY does not include New York State in his map of the country.

Almost everywhere else he is assured by his informants, and passes on the assurance in seeming confidence, that all is going well for prohibition—that Judges and District Attorneys are supporting the law with increasing energy, and that juries are bringing in verdicts of guilty, when the evidence justifies it, in these cases as readily as in any other. The press, too, as a general rule, is credited with friendliness, and it has been particularly helpful by bringing to the attention of drinkers, and not allowing them to forget, that most of the liquor they can buy from the bootlegging fraternity is as poor in quality as it is high in price.

Most enthusiastic of all the reports, curiously enough, to those who still think of Texas as it was in the old days, come from that State. Nowhere else in the Union, it is stated, are juries more ready to convict.

Mississippi still seems to be something less than eager to enforce prohibition, but for Oklahoma, Arizona, Montana and the other States to which Easterners are wont to ascribe frontier manners, good words are spoken because of their efficiency in hunting the demon.

New Yorkers will hear these rosy tales with incredulity, but that doesn't prove the tales untrue, and only in New Jersey, apparently, does anybody now cherish the illusion that the teeth of the prohibition law can be drawn. As for the old-time saloon, nobody either hopes or fears its re-establishment.

## THE WOMEN OF MISSING MEN.

Grant me a place beside the bier
 Of this, the warrior called "Unknown,"
Long have I waited, long have wept
 For one who died far off, alone.

To God, when death should come, I
  prayed
 The one boon left—to close his eyes,
But on the battlefield afar
 He died beneath the shell-torn skies.

Hungry of heart, with empty hands
 Denied the easing of his pain,
Let me but touch the casket fair
 Of this my dead come home again.

It matters not he lies unknown—
 His resting-place a nation's shrine;
I am his Mother, maid or wife,
 Whichever name will make him mine.

For all the nameless dead are here,
 By this lone soldier homeward led;
And restless spirits, finding peace,
 Turn on their pillows comforted.

So lay him down and let me kneel—
 Long-cheated hands above him claspt;
I think I see him smile content
 Because I tend his grave at last.

Long after burial-pomp is done,
 From every homestead near and far,
My feet shall beat out many a track:
 I am the Women of the War.

HILDA MARY KNOTT.

## HEALTH FORTNIGHT HERE.

### Everybody to Be Told How They Can Keep in Shape.

"Health Fortnight," the semi-centennial of the American Public Health Association, began yesterday with several meetings of health organizations. Next Sunday will be "Health Sunday," when co-operation of the leading churches is expected to help set forth a health message to the public. Beginning on Monday, a week will be devoted to the fiftieth annual meeting of the American Public Health Association in the Hotel Astor and to the Public Health Exposition in the Grand Central Palace.

Prominent scientists will attend the meetings. The committee in charge of the Public Health Exposition consists of Dr. Royal S. Copeland, Health Commissioner, as Chairman; A. W. Hedrich, Secretary, and Dr. Charles E. North, Treasurer and Director. Dr. Stephen Smith, who is in his ninety-ninth year, will take an active part. Dr. Smith founded the American Public Health Association and conducted investigations into sanitary conditions in this city more than half a century ago, with the result that legislation was enacted creating the Health Department. Dr. Smith was the first Health Commissioner of New York.

In connection with the fiftieth annual meeting of the American Public Health Society and scientific associations co-operating with this body, a meeting of the Sanitary Engineering Section of the American Public Health Association was held yesterday in the Museum of Natural History, where engineers discussed the problem of garbage disposal in New York. H. de B. Parsons spoke on "Incineration," W. J. Springborn on "Reduction" and J. F. Sanborn upon recent development in methods.

Mr. Parsons told of methods of incinerating garbage, saying that street sweepings, dust, refuse and ashes accumulated here for a year and put in one pile would more than fill the space occupied by Bryant Park to a height of 1,300 feet, or twice the height of the Singer Building. The annual garbage of the city, he said, amounted to more than 800,000 cubic yards, or 400,000 tons. Mr. Springborn told of the processes by which garbage is converted into useful products, such as grease, soap and fertilizer.

## N. Y. CENTRAL TO PAY DEBT.

### Will Issue $19,500,000 Bonds to Meet Obligation to Government.

WASHINGTON, Nov. 8.—The New York Central Railroad Company was given permission by the Interstate Commerce Commission today to issue $19,500,000 in its refunding bonds to be turned over to the Railroad Administration in exchange for a one-year note of the same amount which the Government now holds.

The new issue will bear interest at 6 per cent. and mature Oct. 1, 2013, and will constitute a settlement of a part of the railroad's indebtedness to the United States for additions and betterments made to its property under Federal control.

The Public Utilities Commission of Michigan objected to the issue on the ground that the Interstate Commerce Commission had no jurisdiction to allow the step to be taken, but the commission ruled that the action was compatible with public interests and the authorization was within its powers.

The Chicago, Terre Haute & Southeastern Railway was authorized by the Interstate Commerce Commission to issue $310,571 of 5 per cent. bonds to the Chicago, Milwaukee & St. Paul Railway Company, which owns the first named property. The St. Paul will be reimbursed by the exchange, the commission found, for money advances and obligations assumed in behalf of the smaller road.

## WIN HARVARD SCHOLARSHIPS

### Forty-Six Freshmen, Mostly From Public Schools, Qualify in Contest.

*Special to The New York Times.*

CAMBRIDGE, Mass., Nov. 8.—Thirty-eight Harvard freshmen have received Price Greenleaf aid, and eight aid from the Samuel C. Cobb tuition fund, on the basis of their fine record before their admission to the college.

These aids are virtually scholarships assigned to freshmen who show special promise. The awards are based in each case on strong evidence of the candidate's scholarship and character furnished by the school from which he comes. Candidates for the degree of A. B. who qualify for this honor obtain Price Greenleaf aid, while the awards from the Cobb fund go to candidates for S. B.

Among the winners, a large majority of whom are graduates of public schools, are:

Price Greenleaf Aid—George E. Barton Jr. of Millville, N. J. (Millville High School); Kent Middleton of Yonkers, N. Y. (Yonkers High School); John L. Scully of New York City (Trinity School, New York).

Samuel C. Cobb Tuition Fund—Roger A. Barton of Passaic, N. J. (Passaic High School); Alan N. Holden of Montclair, N. J. (Montclair High School).

## WON'T LET I. R. T. INTERVENE

### Supreme Court Bars Its Appearance in Chicago Railways Case.

WASHINGTON, Nov. 8.—The Supreme Court denied today the motion of James L. Quackenbush, counsel for the Interborough Rapid Transit Company, to intervene as friend of the court in the case brought by the City of Chicago against the street railways of that city to prevent them from charging increased fares as authorized by the Illinois State Public Utilities Commission.

Arguments in the Chicago case were heard today by the court. C. E. Cleveland, appearing for the city, insisted that the contracts between the city and the railway under which they were to operate for twenty years from 1907 were binding and no feature more so than the 5-cent fare. He asserted that not only the State commission but the State courts had ignored decisions of the United States Supreme Court which recognized such contracts as more controlling than the police authority of regulation which the commission might possess.

## SEES CHEAP SHOES NEAR.

### Massachusetts Maker Says $3.50 and $4 Prices Are Coming.

BOSTON, Nov. 8.—The era of high shoe prices is practically ended, and in the near future it will be possible to purchase good shoes for $3.50 and $4, I. Q. White, President of the I. Q. White Shoe Company of Bridgewater, told the State Board of Conciliation and Arbitration today.

Speaking at a hearing on a proposed wage cut of 25 per cent. in factories in the Brockton district, Mr. White asserted that the cheaper shoes would be made in St. Louis, and that unless Massachusetts manufacturers were enabled to reduce their wage scales they would be unable to meet Western competition. He added that the proposed reduction was necessary if his plant was to continue in operation.

**Beatty Visits Annapolis.**

ANNAPOLIS, Md., Nov. 8.—Admiral Beatty, Commander of the British Grand Fleet in the World War, today visited the Naval Academy, where he was received with all the ceremony due his rank. He reviewed the midshipmen, inspected the academic departments and was entertained at luncheon by the Superintendent, Admiral Wilson. Lord Beatty was acompanied by Lady Beatty, his staff and the honorary aids assigned by the Navy Department.

# CAPITAL GUNS GREET THE UNKNOWN TODAY

### Presidential Salute Will Be Fired as the Olympia Brings Body to Port.

## TO LIE IN STATE TILL FRIDAY

### Public Will Be Admitted to Capitol Rotunda All Thursday—Pershing to Walk to Arlington.

*Special to The New York Times.*

WASHINGTON, Nov. 8.—Bearing the body of the unknown soldier to whose memory his nation will pay tribute on Friday, the historic cruiser Olympia is expected to dock at the Washington navy yard tomorrow at 4 P. M. The ship will pass up the Potomac, escorted by the battleship North Dakota and the destroyer Bernardou, and will be greeted by thousands of Washingtonians lining the waterfront approaches in silence.

Salutes will be fired by Fort Washington and from Washington Barracks as the Olympia steams past. As she nears the navy yard the battery there will fire a salute of twenty-one guns. After the gangway is lowered the ship's band will play as the body is brought ashore and turned over to the United States Army. The Olympia's mission ended, she, too, will fire a salute of twenty-one guns.

The soldier's body will be borne to the Capitol, where it will be placed in the rotunda, but no one will be allowed to view the flag-draped coffin until Thursday, when the rotunda will be open from 8 A. M. to 10 P. M.

The War Department today completed arrangements for those who wish to pay homage to the nation's son on Thursday. The general public will be admitted through the east entrance to the rotunda, and after passing the body without stopping will pass out through the west entrance. Societies and organizations to which permits have been granted to conduct brief services will assemble in column of threes at the foot of the Senate steps on the east side of the guard of honor. After the services each organization will pass into the public column and out of the Capitol.

**Harding to Place Wreath on Bier.**

WASHINGTON, Nov. 8 (Associated Press).—Late in the day and before the public may pass through the great rotunda to pay its respects to the humble soldier who lies in such state as an emperor might envy, President Harding will go in person to lay a wreath upon the coffin. Vice President Coolidge will also place a floral tribute on the flag-draped bier, and Senator Cummins, President pro tem. of the Senate, and Speaker Gillett of the House jointly will deposit the wreath which Congress has voted as its own special mark of pride and sorrow. Chief Justice Taft and his associates will make a similar offering.

Through the night that follows and until the booming of minute guns wakes the echoes on Armistice Day, four armed sentries will stand at the corners of the bier. Each branch of the army and navy will furnish men for this inner guard which will stand always at attention through the long hours. Before them will pass on Thursday a throng of Americans, paying homage. Not a minute of that day, from morning until night, but has been claimed by some person of some society to lay a wreath on the casket, among them the British Ambassador, to testify to Britain's sympathy.

General Pershing will walk all the way from the Capitol to Arlington National Cemetery on Friday to pay honor to the unknown soldier.

The leader under whom the unknown served in France declined today to be grand marshal and ride at the head of the funeral escort. As Chief of the American Expeditionary Force General Pershing regards himself as a mourner at the symbolic funeral, and he will walk the five miles, taking his place just after President Harding and the Cabinet members, but continuing on foot with the column after the President and Senators, the Representatives, Supreme Court members and others of the official group of mourners turn aside at the White House.

Announcement was made today that King Ferdinand of Rumania had awarded the highest military decoration of his nation, known as the Rumanian Virtutea Militare, to the unknown soldier. The decoration will be placed upon the coffin in the course of the ceremonies at Arlington by Prince Bibesco, Rumanian Minister here.

**Composite Flag for British Unknown.**

LONDON, Oct. 17.—A composite flag, representing Great Britain, the United States, France, Belgium, Italy and Japan, has just been placed on the grave of the British unknown warrior in Westminster Abbey by Emil L. G. Hohenthal, Most Worthy Patriarch of the National Division of the Sons of Temperance of North America. Accompanying the flag was this message:

"This flag is placed here as a tribute to the service, devotion, valor and sacrifice rendered by him who is buried here, and to all his associates of this and the allied nations, in the name of his comrades in arms, members of the Order of the Sons of Temperance in Canada and the United States, on the twenty-ninth anniversary of the birth of the order."

## GOES TO COLLEGE PARLEY.

### Nephew of Denby to Represent East in Western Arms Conference.

*Special to The New York Times.*

PRINCETON, Nov. 8.—The Eastern College Committee for the Limitation of Armaments, formed at the recent conference at Princeton, is sending Charles Denby Jr. of Princeton to represent the Eastern universities at a similar conference of Western institutions, to be held in Chicago on Nov. 13 and 14. Denby, a nephew of the Secretary of the Navy, is Chairman of the Eastern committee.

The war cost charts, compiled by Professor Edwin Kemmerer of Princeton, for presentation at the conference in Princeton, are also to be used at the Chicago meeting, where 700 colleges and universities and more than 1,500 secondary schools will be represented.

The idea of having students present their views on disarmament seems to have taken a firm hold everywhere, for the universities of England, Belgium, France, Italy, Portugal and Holland are following the example set at Princeton.

## "THE CITY OF WASHINGTON."

### Administration Settles the Legal Designation of Capital.

WASHINGTON, Nov. 8.—The Administration, after a period of uncertainty, has settled upon "the City of Washington" as the official legal designation of the capital.

President Harding in an executive order issued today directed that these words be used in every legal instrument executed here requiring any reference to Washington. Hitherto proclamations and similar legal instruments have made reference variously to "the District of Columbia," "the City of Washington" or simply "Washington," while President Harding's Thanksgiving proclamation recently issued was "done in the capital of the United States."

## CHECKS MARK SPECULATION

### German Government Announces Plans to Reichstag.

BERLIN, Nov. 8. (Associated Press)—The German Government announced today during the course of a debate on taxes in the Reichstag that it was planning stringent measures to curb speculation and traffic in foreign exchange.

Minister of Economics Schmidt also disclosed that 1,000,000,000 marks, worth of French wines, champagne and other liquors were entering Germany through the import control station at Ems, and that French perfumes, cosmetics and other "superfluous articles of luxury" were likewise pouring into the country.

"Were our situation not so tragic," declared Herr Schmidt, "this conception on the part of the Entente of our internal needs would have a humorous aspect. But the situation is simply that either we are to consume these French wines and snap our fingers at the reparations obligations or that we are to resolve to fulfill our obligations; in which case we shall be compelled to decline the French libations."

The debate revealed strong conflict between the Government figures on budgets and deficits and the independent estimates compiled by Dr. Karl Helfferich, former Secretary of the Imperial Treasury, who declared that the spectacle of the Food Minister running the Finance Ministry as a side issue was symptomatic of the Government's helplessness. Dr. Helfferich estimated that the deficit would reach 182,000,000,000 marks, instead of 110,000,000,000, the figure submitted by Andreas Hermes, the Food Minister.

"Every third man in Germany," Dr. Helfferich declared, "today either is an official or civil servant, while the public payroll contains the names of at least 100,000 political appointees. The systematic introduction of the eight-hour day has necessitated the hiring of 250,000 extra officials."

Financial experts called attention today to the fact that the German mark had reached the point where the Austrian crown was exactly a year ago.

Tuesday's London advices quoted the mark at about one-third of one cent. The latest quotations on the crown were between 5,000 and 6,000 to the dollar.

BREMEN, Germany, Nov. 8 (Associated Press).—Two hundred million dollars would suffice to extinguish Germany's "paper flood," said Dr. Otto Hugo, leader of the German Volkspartei, during the course of an address here today on the German political and economic situation.

Dr. Hugo estimated that 75,000,000,000 marks were floating about the world at large, and he predicted the loss of the Westphalian industrial section unless Germany got a "breathing spell" in the shape of gold credits abroad to enable her to meet the reparation payment due next January.

He estimated that the value of German property sequestrated abroad amounted to twenty times the amount of Germany's excess paper currency, and that, therefore, one-twentieth of "this last remnant of Germany's tangible credits," if converted into gold, would suffice to wipe out her paper marks. Dr. Hugo complained that the armies of occupation in the Rhineland were costing the nation more than did the imperial army and navy in time of peace. Nevertheless, he advised his audience not to despair but to work hard.

## FEAR MARK'S DECLINE.

### British Chancellor of Exchequer Is to Discuss It in Parliament.

Copyright, 1921, by The New York Times Company.

Special Cable to THE NEW YORK TIMES.

LONDON, Nov. 8.—The Chancellor of the Exchequer is expected to deal in Parliament tomorrow with the grave world financial crisis, especially the fall of the mark, which at one time today was down to 1,300 to the pound sterling. The Chronicle's political correspondent says:

"In France the Government has estimated a budget deficit in 1922 of 1,625,000,000 francs, and France relies largely on German reparation payments to make good this huge deficit. If the German mark became practically worthless then the value of the German indemnity payments would disappear. The possibility of French bankruptcy might then loom on the horizon."

It is pointed out in financial circles here that the downward curve in the value of German currency is closely analogous to that which preceded the utter collapse of Austrian and Polish exchanges. The rapid fall of the mark began shortly after the last German payment of reparations, which was undoubtedly not without effect on the exchanges, but that is not the only cause. No serious attempt is being made in Germany to meet expenditure out of taxation. This was also the case in Austria and in a like manner Germany is discharging her internal liabilities by printing paper money.

"Whether this policy is due to a lack of courage in levying taxation," says The Chronicle, "or a deliberate plan to repudiate the internal debt or a desire to depreciate the currency faster than the rate of wages can rise or to demonstrate the impossibility of paying the reparations—or to all of these causes—the effect is the same. It is inevitably causing anxiety both in French and English political circles in view of the next payment of reparations."

## PASTORS TO WIELD PICKS

### And Boston Labor Leaders Will Fill Their Places in Pulpits.

*Special to The New York Times.*

BOSTON, Mass., Nov. 8.—Boston pastors have accepted the challenge of union labor to try their hand at wielding the pick and shovel and carrying the hod in order that they may be in a better position to discuss the labor situation. Union labor leaders in their turn will occupy the pulpits of the pastors that labor may get a clearer idea of the church side of the matter.

Ministers from several churches of Greater Boston will tomorrow don overalls and with hod, trowel, paint brush, pick, shovel and other tools of manual labor, become workmen on various building jobs about the city. Several of the clergymen will work on steam shovels.

They registered for their various tasks today with Dr. Doremus Scudder, Secretary of the Greater Boston Federation of Churches. The working pastors include the Rev. Newton C. Fetter of the Cambridge Baptist Church, the Rev. Henry I. Bailey, Temple Street Baptist Church; Dr. Doremus Scudder, the Rev. Fletcher D. Parker, Secretary Congregational Missionary Society; the Rev. Howard Freda, Clarendon Street Baptist Church; the Rev. Frank Kingdon, Tremont Street Methodist Church; the Rev. Clarence A. Young, Roxbury Presbyterian Church; the Rev. Lyman B. Ruttledge, co-pastor First Parish Unitarian Church; the Rev. Howard B. Stratton and the Rev. R. J. Davis, both of Arlington.

**Confer on Egyptian Cotton Shipping**

WASHINGTON, Nov. 8.—Sir Ernest Raeburn, representing the Liverpool shipping conference, discussed with Vice President William J. Love of the Shipping Board tonight the controversy which has arisen over the division of Egyption cotton shipments. Neither would comment on the result of their meeting, but at the Shipping Board it was said there was now hope that the matter would be adjusted satisfactorily.

# CHINA LOAN DISPUTE TO BE PARLEY ISSUE

### Charges by Delegation Advisers and Lamont Denial Serve to Inflame Controversy.

## HINT OF CONGRESS INQUIRY

### Two Republican Senators Indicate That Details of Consortium Negotiations Will Be Asked.

*Special to The New York Times.*

WASHINGTON, Nov. 8.—Financing of China by foreign Governments and the ramifications of financial plans, especially the failure of the consortium proposition offered by the American group and the recent technical default by China in the payments of interest and principal due the Commercial and Continental Trust Company of Chicago, became today an outstanding pre-conference issue.

The events which led up to the rejection by China of the offer of the American group to negotiate a loan of $16,000,000, the consequent default, followed by the sharp note of Secretary Hughes and the charges by Chinese representatives that J. P. Morgan & Co. sought to make the payment of interest on the Hu Kuang bonds contingent upon the granting of the loan, have forced this issue strikingly upon the attention of the public.

The charge by spokesmen for China that J. P. Morgan & Co. demanded the payment of interest on the Hu Kuang bonds of German issue, and the sweeping denial by Thomas W. Lamont of this allegation, instead of bringing the controversy to an end has fanned it into a considerable flame. The Oriental mind has become deeply aroused over what it interprets as an attempt to impugn Chinese integrity. As a result, as soon as Mr. Lamont joined the issue today by denying the statement that J. P. Morgan & Co. had demanded payment on the Hu Kuang bonds, preparations were made to throw the issue into the conference. Experts began the preparation of a bill of indictment and China's ex-Minister of Finance, familiar with the transaction in all its details, is on his way here with instructions from the Peking Government to present all the facts to the conference if an opportunity offers.

**Talk of Congress Inquiry.**

That the operation of the consortium plan and the alleged moves on the part of the American group to force payment of the German issue of the Hu Kuang bonds will become the subject of investigation by the Senate was indicated by inquiries made today by two Republican Senators for the details of the operations of the American bankers in China last May. According to reliable information a resolution will be introduced in the Senate shortly after the conference gets under way calling for an inquiry into the matter. It was said that Thomas W. Lamont and George Stevens, who represented the American group, and others who know of the frustrated plan will be asked to appear before the Senate inquiry if one is ordered.

While the Chinese delegates naturally declined to enter into the dispute they confirmed the statements made in THE NEW YORK TIMES by Lenox Simpson ("Putnam Weale," the author), adviser of the Chinese Government. Some further details of the way the German issue of Hu Kuang bonds came into the hands of American bankers, in which J. P. Morgan & Co. were said to be included, were offered today. It was stated that all the bonds the American group and Mr. Lamont are alleged to have demanded payment upon were traced directly to German sources by the Chinese Government, and shown, according to them, to have come into the possession of J. P. Morgan & Co. after China declared war against Germany and repudiated payment on the issue.

It was asserted that $250,000 of the bonds, said to have come into the hands of J. P. Morgan & Co., came directly from the Duchess of Luxemburg and that the rest of the $3,000,000 came to America from Scandinavian banks. These banks were said to have obtained the bonds from Germany in payment for war materials furnished that country.

**Warns Against Intervention.**

Dr. John C. Ferguson, American adviser to the President of China, declined to discuss the dispute between the Chinese Government and J. P. Morgan & Co. He consented to discuss some of the conditions in China, which he did not attempt to conceal as bad, but insisted that China, if undisturbed by outside influences, could form a stable government and adjust her own affairs. The formation of a plan of international control, he said, would lead to greater troubles than those now faced by a country struggling with the problem of winning favor for a ten-year-old republic.

"The problem of the Peking Government," he said, "which has been recognized by the powers as the de facto government of China, has been to establish a common form of government for the whole country. Instead of thirty or forty such leaders who were all independent of each other and of Peking during the first year of the republic, there is now left in China only one recalcitrant head of a province who announces openly his independence of the central government. This is Dr. Sun Yat-sen of Canton.

"Recently there have appeared in American newspapers articles advocating the theory that China is unable to suppress the disorder within her own borders and that the only way to bring about a restoration of peaceful conditions in the country is by some method of foreign intervention. One writer openly advocated the sending of troops to China under an agreement of the foreign powers and the intrusting of the disbandment of China's present forces and the restoration of order to these international soldiers.

"Such a plan is chimerical and does not take into account existing facts. If carried into effect it would not lessen disorder in China, but would on the contrary superimpose upon the body politic the squabbles and animosities of the various powers.

"There can be only one solution for China's difficulties, either military or financial, and that must be through the Chinese themselves. I do not look for any immediate solution of China's present disturbed condition. It may take another five or ten or twenty years, but of this fact I feel confident—the only solution of the question that can be reached must be by the efforts of the Chinese people themselves."

## HARDING FINISHES ADDRESS.

### He Will Deal With Conference Aims in a Broad Way.

WASHINGTON, Nov. 8 (Associated Press).—Members of the Netherlands delegation to the disarmament conference were received in formal audience this afternoon by President Harding, who had spent much of the day at work on the address with which he will open the conference Saturday.

Tonight the manuscript was virtually completed, and Mr. Harding let it be known that it reflected his proposed course of conduct throughout the negotiations by dealing in only a broad way with the problems of the conference, leaving the specific presentation of American proposals to the American delegates themselves.

That these proposals have been completed so far as is possible for the present was indicated by the waiting attitude of the delegation.

# STREET MILK SALES WILL START TODAY

## Distributers Make First Move to Break Strike by Putting Wagons on Three Streets.

## SOME DELIVERIES TO HOMES

### Drivers Say Plan Will Supply Only Two Per Cent. of Public—Copeland Calls New Parley.

The milk distributers' ability to break the strike is expected to be tested today when they attempt to put into effect a system of retail milk wagons in the streets of Manhattan and Brooklyn.

Although leaders of the 11,000 striking drivers predicted failure and said that the distributers could not get enough men to handle the project, the distributers announced that they were confident of success, providing adequate police protection was assured. The distributers admitted that they were not considering house-to-house deliveries, because of the danger to employes in entering hallways and buildings. Owing to the withdrawal of police protection practically no milk was distributed yesterday.

Health Commissioner Dr. Royal S. Copeland in a statement said that the situation was "very unsatisfactory" and not enough milk was reaching the public. He said that he had summoned the distributers to another conference this afternoon and "hoped, with election over, they would come to their senses."

D. S. Horton, secretary of the Sheffield Farms Company, in a statement last night said that beginning today his company would open fifteen additional stores, making a total of seventy-nine open out of 200 they own. These stores were selling both "loose" and bottled milk, he said.

"In the twenty-four-hour period ending at 2 o'clock on Tuesday, the total distribution of Sheffield milk was 62 per cent. of normal," Mr. Horton said, adding: "We will open one Grade A bottling plant on Wednesday and plan to open another on the following day, thereby providing an additional supply of Grade A milk needed for babies.

"Starting with nothing on Nov. 1, we are now distributing more than half of our usual output. The new organization is growing hourly. We are building up a reconstructed force that will enable us to render a more efficient and more courteous service than could have been possible under old conditions. With the continued support of our patrons, we expect by the first of the week to market our normal supply."

Denying that they made from $50 to $65 a week, the drivers in a statement asked that an "impartial and unbiased body of public citizens" be named to make an investigation and determine the facts regarding wages. The drivers also demanded that the New York Milk Conference Board be investigated under the Sherman anti-trust act as a combination in restraint of trade.

No further steps were taken yesterday by the Milk Conference Board to restrain the strikers from interference with milk wagons, but it was said that "proceedings will be begun when deemed necessary to enable the workers to continue distribution of milk."

### Old Employes Seek Jobs.

I. Elkin Nathans, Secretary of the Milk Conference Board, said in a statement:

"The larger milk companies have received communications by letter and telephone from many of their old drivers, who indicate that they would return if assured protection and if other men would join them in returning.

"The Borden's Farm Products Company reports that fifty of the old men will be among those driving the huckster wagons put on the streets tomorrow. About two hundred former Borden drivers have been in touch with the branch offices, discussing the advisability of their early return. A similar number have expressed their willingness to return to the Sheffield Farms employ at the propitious time. The inside forces of the larger milk companies have been recruited to almost 100 per cent.

"In Brooklyn tomorrow the Borden Farms Products Company will have 225 wagons distributing milk, a number being employed, of course, in peddling along Bedford Avenue. The distributers will make milk available by placing one wagon at every corner on Broadway from Sixtieth to 181st Street, one wagon at every corner on Lexington Avenue between Fortieth and Eighty-sixth Street, and wagons along Bedford Avenue from North Sixth to Snyder Avenues. Borden's Farm Products Company is making some house-to-house deliveries in Brooklyn and will send huckster wagons into other sections of Brooklyn. The Sheffield Farms Company also will send out a number of additional wagons from which milk will be sold."

Commissioner Copeland said that he believed the distributers soon would be willing to arbitrate the controversy, and added that "from reliable information I have obtained I am of the opinion that it will not be possible for the distributers to resume house-to-house deliveries without taking back their old employes. The new drivers are unfamiliar with the routes. The distributers don't know where to tell them to go and I do not think that they can resume house-to-house deliveries without their old employes."

Dr. Copeland said that plans had been completed to remodel and open the Nathan Straus laboratory in East Thirty-second Street as an emergency pasteurizing station, handling between 40,000 and 50,000 quarts a day—sufficient to take care of hospitals and many babies. As soon as estimates are completed, the Commissioner said, the Board of Estimate will be asked to make the necessary appropriation.

### Strikers Call Plan Futile.

The milk drivers said that the huckster system would not "take care of more than 2 per cent. of the population in either Manhattan or Brooklyn, and it makes no provision for taking care of the densely populated district south of Fortieth Street in Manhattan; it makes no provision to take care of Long Island, and it makes no provision to take care of South Brooklyn and the dense population in centre Brooklyn and above 181st Street in Manhattan."

Referring to the question of wages the statement said:

"We want to call the attention of the public to the fact that in Chicago milk is sold for 12 cents a quart; the drivers get $41 a week and 6-10 cent for every bottle sold. The same price is paid to the farmer in the State of Illinois that the milk companies are paying the farmers in New York State. Does it not seem that the milk companies are making from 3 to 6 cents a quart too much in New York and paying larger dividends at the expense of the milk consuming public and that the drivers are underpaid?"

Mr. Horton of the Sheffield Farms Company said that if the retail milk routes to be started today proved a success they would be extended to the Bronx and other parts of the city on Thursday. He said that the sales of the Sheffield Company throughout the city on Monday amounted to 300,000 quarts and that the total supply of milk available was 65 per cent. of normal.

No deliveries were attempted yesterday by the milk companies from their main plants to their branch stores, enough having been stored at the smaller depots on Monday to last until today. Many of the smaller stores were not opened yesterday.

Both the Borden's Farm Products Company and the Sheffield Farms Company announced that they might attempt to resume some house-to-house routes in Brooklyn today. The wagons probably will start after 8 A. M. Representatives of both companies reported large receipts of milk and an almost normal sale of "loose" milk to retailers. The storekeepers took the milk away in their own vehicles.

## SOCIAL NOTES

### New York.

Mr. and Mrs. Lewis Colt Albro, who spent the Summer at their country place, Cedar Brook Farm, Webotuck, N. Y., are returning to town today and will be at their home, 130 East Seventy-second Street. Mrs. Albro plans to leave in January for a two months' trip to Cuba.

Miss Adelaide Kip Rhinelander and Julien St. Charles Shackno will be married this afternoon at St. Thomas's Church. Miss Martha M. Ottley is to take the place of Miss Mary D. Strange as a bridesmaid, who has been obliged to withdraw owing to mourning. About fifteen hundred guests are expected at the reception at the Plaza.

Dr. John H. Finley and Mrs. Finley have taken an apartment at 1 Lexington Avenue.

Mrs. Rufus King has returned from Cincinnati and is at the Ambassador for a few weeks before opening her town house, at 43 East Twenty-fifth Street.

Mr. and Mrs. Samuel Untermyer have issued invitations for a reception for Dr. Richard Strauss, at their residence, 2 East Fifty-fourth Street, on Tuesday evening, Nov. 15.

Governor Miller will give a reception in the Rose Room at the Plaza this morning at 11 o'clock for General Baron Alphonse Jacques of the Belgian Army. On the night of Nov. 20 a dinner is to be given by the Alsace-Lorraine Society at the hotel for Marshal Foch.

Mrs. Chamberlain, wife of Major Gen. John Chamberlain, will sail tomorrow with her daughter for Europe, on the transport Cantigny, to join General Chamberlain, who has been abroad all Summer.

Brig. Gen. William P. Hall, U. S. A., retired, Mrs. Hall and their daughter, Miss Terese T. Hall, have come from Washington, D. C., and are at the Astor prior to sailing on the Cantigny.

# CLEVELAND GIVES FOCH ITS OVATION TODAY

### Marshal Waives Entertainment to Let People Vote and Rests for Day in Herrick Home.

*Special to The New York Times.*

CLEVELAND, Ohio, Nov. 8.—While six of the seven candidates for Mayor prophesied their election today, Marshal Foch slipped into Cleveland this morning for a complete day's rest before undertaking the strenuous program that has been laid out for him in this city tomorrow.

"It is much more important that the citizens of Cleveland go to the polls than that they should neglect their civic duties to entertain me," the Marshal said when he reached Gates Mill, the suburban home of Parmely Herrick, son of Ambassador Herrick, where the allied Generalissimo will remain until tomorrow.

"My heart is filled with gratitude because of the gallant part Cleveland's sons played in the war," he said in a short statement today. "And I am doubly pleased to be here because it is the home of my old friend Myron T. Herrick."

Marshal Foch left his train at a station on the outskirts of Cleveland where several hundred people were gathered, together with 500 high school cadets and an escort of an infantry company and a cavalry troop from the Ohio National Guard. Automobiles filled with members of the local reception committee that followed the Marshal to the Herrick home formed, according to an evening paper, "into a triumphal procession equalling if not surpassing in glory the processions accorded Caesar and Alexander of ancient times."

Tomorrow Marshal Foch will be taken over the hurdles of a reception program that lasts continuously from 9 A. M. until 11 P. M. A half holiday will be declared in the schools.

## ARRANGE FOR FOCH VISIT.

### Columbia and Princeton Announce Reception Programs.

Plans for the visit of Marshal Foch to Columbia University on Nov. 19, as announced yesterday by President Nicholas Murray Butler, include two outdoor ceremonies, similar to that for Cardinal Mercier, and the conferring of the degree of Doctor of Literature. A message from President Harding will be read.

Following the exercises at the university Marshal Foch will participate in laying of the cornerstone of the American Academy of Arts and Letters Building, in West 156th Street, between Broadway and Riverside Drive. On Saturday night Marshal Foch will be the guest at a dinner of the France-America Society.

After the dinner he will go to the Capitol Theatre to a demonstration in his honor arranged by the American Committee for Devastated France, of which Miss Anne Morgan is Chairman. The French Ambassador and Mme. Jusserand will also attend the tribute to the Marshal.

*Special to The New York Times.*

PRINCETON, N. J., Nov. 8.—Marshal Ferdinand Foch will be in Princeton from 10 to 12 o'clock next Tuesday, Nov. 15, according to plans announced by Secretary Collins of Princeton University. While here he will attend three meetings, two of which will be open to the public.

Governor Edwards and President Hibben of the university, with a cavalry escort, will welcome the Marshal, who will go first to the President's house, then to Nassau Hall, and then to Alexander Hall, where he will receive the honorary degree of Doctor of Laws. Immediately after this ceremony he will return to Nassau Hall and deliver a short address and leave for Philadelphia at noon.

## Miss Aspinwall Weds Lieut. Allan.

*Special to The New York Times.*

WASHINGTON, Nov. 8.—The marriage of Miss Margaret Scoville Aspinwall, daughter of Mr. and Mrs. Clarence A. Aspinwall, to Lieutenant Carlisle Vischer Allan, U. S. A., took place this evening at 8 o'clock at the residence of the bride's parents. Dr. Charles Wood of the Church of the Covenant officiated.

The bride was attended by Miss Virginia Sanders of South Bend, Ind., as maid of honor. Lieutenant Paul Donnelly, U. S. A., was best man, and the ushers included Lieutenant Robert Gard, Lieutenant Warren Christian, Lieutenant Hamilton Young, all of the U. S. A., and Porter Allan, brother of the bridegroom, and Scovill Aspinwall, brother of the bride.

## Dessar-Herman Wedding Nov. 24.

The marriage of Miss Rosalind Herman, a daughter of Mrs. Charles Herman of Atlanta, Ga., and Harold A. Dessar of this city is to take place at 10 o'clock on Thursday morning, Nov. 24, at the home of the bride's-elect's mother. Only the immediate family will be present. Mr. Dessar attended Cornell and is now in the cotton goods business. After their wedding the couple will make their home in Atlanta.

## Engagements.

Mr. and Mrs. William Thomson of 606 West 116th Street have announced the engagement of their daughter, Miss Jean Thomson, to Sidney Jay Hamilton Jr. of this city and Philadelphia. Mr. Hamilton served in the navy during the war.

Announcement is made of the engagement of Miss Blanche Loeb, a daughter of Mrs. Nellie Loeb Stroock of this city, to Robert Markwell of Chicago.

## To Aid Ecole Maternelle Francaise.

A fair in aid of the Ecole Maternelle Française will be held Saturday afternoon from 3 until 6 o'clock at the Evanston, West Ninetieth Street and West End Avenue. The Ecole feeds and teaches nearly 100 children a day, and also clothes them. It is under the official patronage of the French Government, represented here by Gaston Liebert, the French Consul General. The juniors of the Horace Mann School have chosen the Ecole for their class protégé, and its members will be active at the fair.

# T. C. BENT WILL NOT FIGHT WIFE'S WILL

### Document Drawn in 1873 Bequeathed $3,000,000 Estate to Husband Now Dead.

## SECOND HUSBAND TO SHARE

### Rest of Property Will Go to Seven Half-Sisters and One Half-Brother.

George H. Engelhard, of Engelhard, Pollak, Pitcher & Stern, 111 Broadway, counsel for Thomas C. Bent, said last night that there would be no contest over the will of Mr. Bent's wife, Mrs. Sarah Josephine Wyckoff Bent, who died a month ago at 1,773 Washington Avenue, the Bronx, leaving an estate valued at $3,000,000. The will, made in 1873, was offered for probate in the Surrogate's Court in the Bronx on Monday. By the terms of the document, Mrs. Bent left all her property, with the exception of a few minor bequests, to her first husband, Albert Wyckoff, who died in 1899.

In 1900 Mrs. Wyckoff married Mr. Bent, who was twenty-four years her junior. There was no codicil naming her later husband and so far no other will has been found.

Pending probate of the will Surrogate George M. S. Schulz appointed temporary administrators, naming Mr. Bent and the Farmers Loan and Trust Company, to conserve the estate.

Before taking this action the Surrogate caused to be sent out notices of the intended procedure to all persons who were thought to have an interest in the estate. No opposition appeared.

Mr. Engelhard said that Mr. Bent would share in the estate of his wife. There is some question whether there was an adopted daughter, it was said. If it is established that there was an adopted daughter, the husband will receive one-third of the estate, otherwise he will get one-half, it was said. The remainder will be shared by seven half-sisters and one half-brother.

Mrs. Bent was known in the neighborhood in which she lived as "the Hetty Green of the Bronx." The personal property of Mrs. Bent was valued at $1,023,084. On deposit with J. P. Morgan & Co. she had $86,000 and with the Irving National Bank $17,500. She had Liberty bonds amounting to $162,000 and jewelry worth $17,000. Real estate held by her included the properties at 210-220 Sixth Avenue, 199 Sixth Avenue, 112 West Fourteenth Street, 1,759-1,779 Washington Avenue and a home on City Island.

Stocks held by her included 800 shares Cuban Sugar, 2,200 American Sugar, 200 American Car, 1,100 Northern Pacific, 750 of one New York Central issue, 55,000 of another, 1,200 United States Steel, 2,200 Union Pacific, 2,000 Erie and 25,000 East River Bridge.

The only other bequests in the will, aside from a gift of some clothing to a friend, Mrs. Moses McKee, now dead, are $5,000 for a mausoleum for herself in Woodlawn Cemetery and the income from a fund of $2,000 for the upkeep of the vault.

## SALARY NO BAR TO MINISTRY

### Rutgers Pastor Says Man Who Hears Call Sees Spiritual Side.

*Special to The New York Times.*

ATLANTIC CITY, N. J., Nov. 8.—Taking a different view from that of many church leaders, the Rev. Dr. Daniel Russell of the Rutgers Presbyterian Church, New York, said today that in his opinion low salaries were not keeping men out of the ministry any more than out of the teaching profession. "A man who has a call to the ministry is more engrossed in the spiritual than in worldly considerations, and the question of salary is of less importance to him than is generally supposed," said Dr. Russell.

He arrived today for the meeting of the General Board of Education of the Presbyterian Church, which meets at the same time as the Executive Commission of the General Presbyterian Assembly.

The great need of the present day, Dr. Russell said, was for home training and spiritual opportunity in the colleges and preparatory schools. Ways and means of bringing more men to the clergy will be discussed at tomorrow's meeting.

"It is the mothers of the country who have the greatest influence in furnishing godly men to the church," said Dr. Russell. "Home training, which starts a man on his way with knowledge and respect for religion, is of first importance."

Dr. Russell said that the Education Board believed that it is not too early to bring opportunities in the ministry before students while they are still in preparatory courses. Young men in preparatory schools, he said, will not be urged to join the ministry, but it is the desire of the Education Board that it be brought to their attention as a possible career.

## ABANDONS EXAMINATIONS.

### Wharton Finance School Drops Mid-Year and Final Tests.

PHILADELPHIA, Nov. 8.—Dean Johnson of the Wharton School of Finance announced today that the faculty of that department of the University of Pennsylvania had decided to abolish the usual mid-year and final examinations. Such a step, he said, marks a new era in modern educational methods.

In doing away with the usual examination period, said Dean Johnson, the faculty will save two weeks of each semester. He added that such time could be used more advantageously in continuing class discussions and lectures. By co-ordinating the work in each course day by day it is hoped to remove the necessity for any extensive review of the work at the end of the term.

## Arrivals From Europe.

Some of the passengers arriving yesterday on the Scythia from Liverpool were A. H. Allen, A. O. Anderson, Mrs. D. Baird, Captain C. C. Barker, Mr. and Mrs. G. W. Blossom, S. H. Burns, Miss C. F. Clark, F. G. Colley, Mrs. M. Davey, J. M. Davidson, E. J. Fawke, R. E. Ellis, F. Dyke, Mrs. Rowland Fraser, W. Garretson, D. H. Gibson, R. F. Glazebrook, J. Stanfield Jones, Mr. and Mrs. Francis W. Nichols, F. P. Warfield, C. E. White, C. H. Griffiths, J. P. Grant, Mrs. J. L. Miller.

Frederik VIII., Copenhagen, had included in her first cabin list Mrs. Ellen Anderson, Bishop Anton Bast, Max Hartwig, Consul J. L. Kallevig, Mr. and Mrs. G. Wentworth Field, Miss E. Russell, Peter Michelsen, Frederick Mertens, Mrs. Sophie C. Schultz, E. H. Bull, Mr. and Mrs. C. Christensen.

## Held as Dato Suspect.

PARIS, Nov. 8.—The police here have under detention a man giving the name of Puig Serras but who is believed to be a Spaniard named Ortiz, who has been sought in connection with the assassination in Spain last March of Premier Dato.

The man under arrest here is alleged to have had relations with Luis Nicolau, who recently was arrested in Berlin in connection with the assassination of Dato.

## MUSIC

By RICHARD ALDRICH.

### Alfredo Casella's Piano Recital.

Mr. Alfredo Casella, who has come to this country as a representative of the most "advanced" school of young Italian composers, presented himself last evening in the Town Hall as a pianist. He had already been heard in this capacity with the Philadelphia Orchestra; last evening he set forth a recital program.

Mr. Casella is a pianist of excellent parts, of musical discernment and wide sympathy. He has paid enough attention to Beethoven's piano sonatas to issue a closely annotated edition of his own: and his attitude toward the one he played, Op. 31, No. 2, in D minor, was sincere, intelligent and sympathetic: the attitude of one desiring to produce the composer's effect without additions of his own. Mr. Casella's technique is ample without being remarkable for brilliancy of power, it is something more than the technique of a composer. He was not wholly successful in producing a fine quality of tone, especially in the more massive passages, but there could but be a certain sympathy with him in this matter.

Mr. Casella played in a quite charming manner four pieces by Domenico Scarlatti, three of which were quite unfamiliar, not belonging to the very small group known to most pianists, out of the several hundred extant by this composer. The first makes an interesting use of an effect of trumpet calls; there is a gay humor in the second that is quite alluring.

His modern groups included five of Debussy's "Preludes," which he gave with an appreciation of their poetical significance, but without all the values of tonal coloring on which the composer calculated; pieces by Albeniz and by his compatriot, Malipiero. His own contribution consisted of a series of "Eleven Children's Pieces," played for the first time in America; ingenious and bizarre, but by no means terrifying; though the children reached by them, if any, would be precociously knowing. He closed with César Franck's "Prelude, Choral and Fugue."

### Emil Telmanyi's Violin Recital.

Emil Telmanyi, who made his first appearance as a violinist here a few days ago, appeared again yesterday afternoon in a recital in Aeolian Hall. He showed once more the warm, rich, full tone, the positive and expert technical power, the eager and fiery style, the impetuosity, that were noted at his first appearance, and that make him one of the interesting newcomers of the season in a field where newcomers are many.

Mr. Telmanyi went outside the usual lines in compiling his program. Thus, few violinists ever think now of playing Schubert's "Rondo Brillant" in B minor, op. 70, for violin and piano, though it was once a favorite. There are beauties in it, and traits characteristic of Schubert in its tunefulness and harmonic richness; also, unfortunately, the equally characteristic traits of great length and redundancy. Mr. Telmanyi played it with much energy, as he did Bach's sonata in G minor for violin solo, but more breadth of style and repose would better have befitted this work.

Another new composition was a sonata by Carl Nielson, a Danish composer whose works have not penetrated heretofore to this side of the Atlantic. The music, which Mr. Telmanyi played zealously, seemed laborious and unquiet, seeking for a new expression and not finding it, with perhaps the greatest success in the last movement. Another Scandinavian composer, Wilhelm Stenhammar, was represented by a "Romanze Sentimentale," also marked for the "first time in America." Beethoven's Romance in G and Saint-Saëns's "Introduction and Rondo Capriccioso" completed the program.

# "MILLIONAIRE HOBO" SAW EXILED REDS

### How Says Haywood Wants Bondsmen Repaid — Goldman and Berkman Are Homesick.

One of the second-cabin passengers who arrived yesterday from Liverpool on the Cunarder Scythia was J. Eads How, known to the men who hate work as the "Millionaire Hobo." He wore a low-priced business suit, soft shirt with collar attached and string tie, a heavy, coarse gray overcoat, and a wide-brimmed black felt hat. His black beard, turning gray, and a large pair of silver-rimmed spectacles gave him a benevolent appearance. His fellow-passengers spoke of his kindness to them on the voyage.

Mr. How said he arranged a hobo hike with 120 others from London to Brighton, last June, to attend the labor convention, which took them two and a half days. The authorities sent seven policemen with the hikers to protect the farmers along the road, but the men took nothing and behaved well, he said.

"After the convention," he continued, "I went to Russia and got in through Riga, and was able to walk about Moscow as I pleased. I met all the celebrities both in and out of jail. Big Bill Haywood told me he was most interested in seeing that the money was raised to pay those who went on his bond, forfeited when he left the United States. Emma Goldman and Alexander Berkman both said they wanted to come back here. Berkman was doing something in the printing trade. Every one had to work in Russia."

How added that a movement was on foot in Moscow for a group of Russians to go to Eastern Siberia to develop that country, and he understood that Haywood wished to join the party. Not one factory in five was working when he was in Moscow and the conditions in the famine area along the Volga were terrible, he said. He intends to go to Washington to try to induce the Government to deal more with Russia, which in turn would help American industries. England had sent in a commercial mission when he was there, he said.

Another passenger in the second cabin was Mrs. Rafko Vrama of Warsaw, Poland, who was said to be 100 years old. She appeared to be quite merry and bright. Four generations of her family headed by the daughter, 70 years old, accompanied her, but they were in the steerage.

Frank H. Screaton, a business man who has been touring Central Europe, said that Austria would be able to weather the storm if she got a little help. Raw materials were needed badly, he added, and the people were waiting for work and willing to do their best.

The Scythia had eighty-seven first, 387 second and 1,017 steerage passengers.

## Denies She Represents a Queen.

When Miss Henriette Sava-Golu arrived on the steamship Aquitania a week ago some one with an imagination heralded her as the "herald of a queen," the ruler being Queen Marie of Rumania. At the Waldorf-Astoria yesterday Miss Sava-Golu denied that she was here in the interests of Queen Marie, declaring that she visited the United States only "for travel and observation of American customs and institutions." Miss Sava-Golu said her only association with the Rumanian ruler had been in the capacity of translator of several of the Queen's books.

## Report Harding Invites Custer Scout

OMAHA, Nov. 8.—Peter Thompson, a rancher living near Albion, Mont., said to be the only survivor of General Custer's command, has been invited by President Harding to attend the Armistice Day ceremonies in Washington, it was reported today. Thompson, in the pioneer days of the West, was a noted scout and Indian fighter. When Custer's command was annihilated in 1876 he was several miles away on scout duty.

# ULSTER AGREEMENT DOUBTED IN LONDON

Continued from Page 1, Column 4.

ed by the Government as a pledge of good faith.

Sir James Craig conferred today with Unionist leaders and others. He issued a communiqué in the course of the evening in which he said that although he knew the line he had adopted would meet with the unanimous approval of the Loyalists of Ulster, the situation was so grave that he felt the responsibility should be shared by the whole Cabinet.

Michael Collins and Gavan Duffy returned to London from Dublin today.

Sir L. Worthington Evans, Secretary for War, referring to the Irish question in a speech tonight, said that the problem was difficult and that at times it seemed almost impossible, but that the Government was doing its best.

### Expect No Action Before Monday.

LONDON, Nov. 8 (Associated Press).—The belief was expressed in high quarters here tonight that it might be Monday before any important developments occurred in the Irish situation. All parties to the negotiations were busy today in informal discussion, but there will be no specific move before Thursday's meeting between the Premier and the members of the Ulster Cabinet in London. There is a hope that Parliament may be prorogued Thursday, and as Friday is Armistice Day further official conversations concerning Ireland are likely to be adjourned until Monday.

In addition to having informal talks today with Premier Lloyd George and Foreign Secretary Curzon, Sir James Craig, the Ulster Premier, was busy consulting with influential Parliamentary leaders, seeking their support for the Uulster viewpoint in the Irish controversy.

Mr. Lloyd George presided over a Cabinet Council tonight at which it is understood the terms of the King's speech proroguing Parliament were discussed. The speech is expected to deal mainly with Irish affairs.

Unofficial reports were current today that in the event that Thursday's conference between the Premier and the Ulsterites shows the impossibility of an agreement being reached with Ulster the Premier will make "a grave and important announcement" to the House of Commons. This is commonly interpreted as a threat the Premier will resign if Ulster persists in an unreasonable attitude.

The press of Ireland, however, seems almost equally divided in optimistic and pessimistic views.

In official quarters there is no sign of an improvement in the situation and the Ulster Cabinet is expected to give unanimously its reasons for refusing to assent to the concessions.

There will be no resumption of the conference with the Sinn Fein delegates until the difficulty with Ulster has been overcome.

The week-end will be occupied with private conversations, and some easing in the situation is expected from the Marquis of Londonderry, Minister of Education in North Ireland, who is considered to be more in touch with powerful British opinion than any of his colleagues.

An important meeting for consideration of phases of the Irish question was also held in Downing Street this morning, the participants being the majority of the Government's negotiators, including Prime Minister Lloyd George, Winston Churchill, Austen Chamberlain, Lord Birkenhead and Sir Gordon Hewart. It is believed the meeting mainly concerned itself with the legal steps necessary to fulfill the Government's pledge to Ulster that the Ulster Parliament would be enabled to function properly and be provided with funds.

Action along these lines, it is pointed out, does not seriously affect the general negotiations for an Irish settlement, for under the Government's plan Ulster would be left a local Parliament with more power than the present Parliament has.

### Sinn Feiners Mark Time.

Desmond Fitzgerald of the Sinn Fein delegation said this morning, on behalf of himself and his colleagues, that they were taking no part in the talks now in progress between Sir James Craig, the Ulster Premier, and Mr. Lloyd George, and were merely waiting until the British Prime Minister could put to them a practical proposition recognizing the unity of Ireland.

BELFAST, Nov. 8.—Commenting on the summoning to London of the Ulster Cabinet and Sir James Craig's interviews with Premier Lloyd George, The Northern Whig presents the following typical Belfast view of the present Irish peace situation:

"Dragging Ulster into the picture is not an impulsive act; it is the essence of a careful, cunning plot which Mr. Lloyd George hopes to make successful through the treachery of men calling themselves Unionists. But the plot has not succeeded. We are confident that, through the courage and determination of Ulster, it will not only fail, but its authors will be driven from place and power."

# HEAD OF BANK OF JAPAN DEPRECATES MIGRATION

### Governor Inouye Says It Is Hopeless to Think of Moving Nippon's Increasing Population.

WASHINGTON, Nov. 8 (Associated Press).—The Japanese nation is really unfit for emigrating abroad, declared Governor J. Inouye of the Bank of Japan in discussing the question, "What does Japan want economically?" as related to the Washington armament conference. Governor Inouye's views, given to The Associated Press correspondent in Tokio prior to departure of the Japanese armament delegation to the United States, are considered important as it is his voice that will be heard in Tokio as the wise men of Nippon cable from time to time instructions to their plenipotentiaries on matters financial and economic.

"As historically proved," said Governor Inouye, who is regarded as Japan's greatest authority on finance and economy, "it is almost hopeless to think of removing our increasing population to other countries.

"Our population is increasing by over 600,000 yearly, but foodstuffs cannot be increased in quantities sufficient to meet such a rapidly augmenting population."

He pointed out the shortage of cotton, wool, steel and iron ore for Japan's industries, and continued:

"Such being the case, there is no other way for Japan to solve such a vital problem concerning the economic existence of the nation than to find resources in economic activity abroad. It will be quite natural that Japan choose Manchuria, Mongolia and China, with which she has the most intimate relations historically and also geographically. From this economic activity, however, Japan should not be misunderstood as insisting on territorial exclusion.

"Japan's economic activity should be directed not only to acquire an outlet for the products of home industries, though that may suffice other countries, but she must further settle the vital question of the economic existence of the nation. Consequently, there may be difference of degree between the economic activity of Japanese and that of the other nations in Manchuria, Mongolia and China; the situation will easily be understood by all the powers. It is quite unreasonable, if any one, by reason of such difference of degree, should declare that Japan is intending to exclude the other nations."

## Oklahoma Bandit Sentenced to Death

PINE BLUFF, Ark., Nov. 8.—Circuit Judge Sorrells today overruled a motion for a new trial for Tom Slaughter, an Oklahoma bandit, who was charged with the murder of a prison guard in an attempt to escape from the Tucker State Farm Sept. 18, and sentenced him to die in the electric chair on Friday, Dec. 16.

## EULOGIZE DR. BLACKWELL.

### Services for Oldest Woman Minister in All Souls' Church, Elizabeth.

*Special to The New York Times.*

ELIZABETH, N. J., Nov. 8.—The life and works of the Rev. Dr. Antoinette Brown Blackwell, oldest woman minister in the United States, who died Saturday last at the home of her daughter, Mrs. S. T. Jones, 331 Elmora Avenue, were eulogized this afternoon in All Souls' Unitarian Church, of which she was pastor emeritus, when funeral services were conducted for her. The church was crowded.

Mrs. Blackwell was the last of the pioneer advocates of woman suffrage, prohibition and slavery abolition.

The Rev. E. G. Wiers of Montclair conducted the services, assisted by the Rev. A. H. Coar, minister of All Souls' Church, and the Rev. Walter Reed Hunt of Orange.

Mr. Weirs declared that Mrs. Blackwell opened the doors of opportunity for all, and especially to her sex. She gave the full efforts of her life toward the advancement of women, he said, and her ideals were an innovation which redounded to the mutual benefit of all. Dr. Blackwell still lived, he said, in the books she wrote, because of the inspiration conveyed by her writings.

Mr. Coar said that as pastor of the church he frequently looked to her for counsel and her mentality to him was a vast store of inspiration in his work.

The body was then borne to Rosehill Crematory, Linden, where there was incineration. The ashes were taken to Martha's Vineyard, Mass.

## Dr. Loomis Le Grand Danforth.

Dr. Loomis Le Grand Danforth, since 1886 Professor of Obstetrics in the New York Homeopathic College, died yesterday morning at his residence, 49 West Fifty-second Street, after an illness of five weeks. He was born in Monticello, N. Y., in 1849, and was graduated from the College of Physicians and Surgeons in 1874. He was at the head of the Maternity Department of Flower Hospital. He had been a church singer for many years at St. Thomas's, the Broadway Tabernacle and the Brick Presbyterian Church, of which he was a member. Services will be held at his home at 4 o'clock tomorrow afternoon.

## Obituary Notes.

GEORGE E. FRITZ, a resident of Brooklyn for more than thirty years and a member of Commonwealth Lodge 409, F. and A. M., died on Sunday at his home, 789 East Thirty-fourth Street, Flatbush, aged 54 years.

Mrs. ANNA E. BAYER, 61 years old, widow of Charles Bayer, died at her home, 773 Eastern Parkway, Brooklyn, on Monday.

SAMUEL A. DE MILT, a Civil War veteran and for more than sixty years a resident of Brooklyn, died on Monday at his home, 102 Glen Street, Brooklyn, at the age of 76 years.

Mrs. CAROLINE REPP SCHILLER, wife of Charles Edward Schiller, who is connected with the Public Works Department at the Brooklyn Navy Yard, died at her home, 3,208 Glenwood Road, Flatbush, on Saturday. She was in her thirty-second year.

WILLIAM H. ROLFE, for twenty years Associated Press operator in the office of The New London Day, died yesterday in New London, aged 58.

FREDEERICK ESTABROOK SMITH, part owner of the Barney Smith Car Works of Dayton, Ohio, died Monday in Pasadena, Cal., aged 77.

JOHN TAYLOR McNAIR, a cotton operator of Cheraw, S. C., died suddenly Sunday evening at Atlantic City.

Mrs. AUGUSTA ISHAM SCOTT, widow of George S. Scott, died Monday night at her home, 420 Park Avenue. She had been prominent in the society of this city and Newport for many years. Her surviving children are Miss Louise B. Scott and Charles H. Scott. Services will be held at St. Thomas's Church, Fifth Avenue and Fifty-third Street, at noon tomorrow.

ALBERT SIDNEY JOHNSON, General Manager of the Terminal Railroad Association in St. Louis, died there yesterday of heart disease, in his fifty-first year.

WILLIAM A. WARD, veteran of the Argonne and St. Mihiel drives and a teacher in St. Peter's Preparatory School, Jersey City, died Monday night of acute indigestion at his home, 392 Palisade Avenue, Jersey City, aged 24. It is thought his death was hastened by a gas wound in France. He was a graduate of Fordham and Commander of Fordham Post, American Legion.

WILLIAM A. OTTO, Republican nominee for Commissioner of the Board of Excise in Elizabeth, N. J., died there suddenly Monday night at his home, following an operation for appendicitis.

GEORGE BUNCE, an instructor in the New York Trade School, died Monday at his home, 588 Crescent Street, Brooklyn, in his seventy-second year.

## Born.

HERZENBERG—Mr. and Mrs. Leo Herzenberg, 175 Crown St., Brooklyn, announce the birth of a son, on Nov. 3, at the Bedford Maternity Hospital. Bris miloh will take place Thursday, Nov. 10, 2 P. M.

NUSS—Mr. and Mrs. Louis Nuss of 605 East 168th St., announce the birth of a son on Nov. 7, 1921, at home.

SAKS—Mr. and Mrs. Morris J. Saks (nee Beatrix Lewkowitz) announce the arrival of a son, at Lloyd's Sanitarium.

## Engaged.

LEVY—WEBER—Mr. and Mrs. Nathan Weber announce the engagement of their daughter Stella to Lawrence L. Levy. At home, 90 Rodney St., Brooklyn, Nov. 13, 3-6 P. M.

## Died.

ALLEN—Harriet Reed, widow of Dr. Cyrus Allen of Avon, N. Y., mother of Jessie Allen Knapp and Dr. Irving C. Allen, at Garden City, L. I., Tuesday, Nov. 8. Rochester papers please copy.

ALVAREZ—On Monday, Nov. 7, Joseph C., beloved husband of Dora P. Alvarez. Funeral services at his late residence, 551 West 170th St., on Wednesday, Nov. 9, at 8 P. M. Relatives and friends invited.

BAGG—At the residence of her son, Frederick A. Bagg, Wyoming (Millburn), N. J., on Tuesday, Nov. 8, Julia A., widow of Linus Lester Bagg of Rensselaer, N. Y., and mother of Harrison A., Frederick A., Dr. Linus W. and Mrs. C. Stuart Gager. Interment at Rensselaer.

BAKER—William Edgar, suddenly, on Monday morning, Nov. 7, aged 65 years, husband of Harriet Griffin Baker. Funeral services will be held at the residence of his sister, Mrs. F. L. Kellogg, 118 East 70th St., Wednesday, at 2 P. M.

BOLLES—Entered into rest, at his home, 12 North 20th St., Elmhurst, N. Y., on Nov. 8, 1921, Frederick Finer Bolles, husband of the late Harriet B. Bolles and father of Harriett B. Ward and Mrs. William J. Mansfield. Funeral services on Friday, 10 A. M. Interment private, Greenwood Cemetery. Newark papers please copy.

BRILL—Henry, beloved son of the late Julius and Doris and devoted uncle of Sadie, Julius, Billy, Harold and Buddy Brill. Funeral services will be held at the Universal Chapel, 597 Lexington Av., corner 52d St., on Thursday, Nov. 10, at 1 P. M. Interment private.

BUTTRICK—On Tuesday, Nov. 8, after a lingering illness, Annie A., beloved wife of Flavel J. Buttrick. Funeral on Thursday, 11:30 A. M., at the residence of her son-in-law, W. G. Whitmore, 11 Winthrop Terrace, East Orange, N. J. Train leaves Hoboken (D., L. & W. R. R.) 10:45 A. M. for Grove St. Station. Interment at convenience of family.


UNDERTAKERS.

In Case of Death, Call "Columbus 8200"
FRANK E. CAMPBELL
"THE FUNERAL CHURCH" Inc.
(Non-Sectarian)
1970 Broadway at 66th St.
Downtown Office, 23d St. & 8th Av.

JACOB HERRLICH'S SONS
FUNERAL DIRECTORS—CHAPEL
332 East 86th St. Lenox 6652
1969 Concourse, near 179th Tel. 2626 Tremont

J. Aldred & Son 413 MADISON AVE. ESTABLISHED 1840 Phone Mur. Hill 7225

Chelsea 6337 CHAS. A. BENEDICT, 150 W. 13 St.

CEMETERIES.

THE WOODLAWN CEMETERY
233d St. By Harlem Train or by Subway. Office, 20 East 23d St., New York. Lots of small size for sale.


## Died.

CHARLES—John, on Nov. 7. Services the Funeral Church, Broadway, at 66th St., on Wednesday, Nov. 9, at 11 A. M.

CORTON—On Nov. 7, 1921, after a short illness, at New London, Conn., Birdey Esther Corton (nee Dawson), beloved wife of William A. Corton and daughter of Mrs. Esther Dawson, sister of Robert F. Dawson, Mrs. Hubert Playle and Mrs. John W. Fiske. Remains at Universal Funeral Chapel, 597 Lexington Av. Funeral services at St. Bartholomew's Chapel, 209 East 42d St., on Thursday, Nov. 10, at 10 A. M.

CUSACK—Mary Ellen (nee Roachford), born at New Ross, County Wexford, Ireland, beloved wife of Michael Cusack, at her home, 54 East 4th St., Brooklyn. Funeral Thursday, Nov. 10, 2 P. M. San Francisco papers please copy.

CUSHMAN—On Tuesday, Nov. 8, 1921, at Sibley Hospital, Washington, D. C., Sarah Dunn, daughter of the late Courtland Hoppin, M. D., and wife of Dr. Allerton S. Cushman, in the 55th year of her age. Interment at Christ's Church Cemetery, Pomfret, Conn., at 11 A. M. Saturday, Nov. 12, 1921.

DANFORTH—On Tuesday, Nov. 8, in his 72d year, Loomis Le Grand, M. D., beloved husband of Emma Augusta Danforth. Funeral services at his late residence, 49 West 52d St., Manhattan, Thursday, Nov. 10, at 4 P. M. Interment Utica, N. Y.

DAVIS—On Tuesday, Nov. 8, Ella Davis of Whitehouse, N. J., beloved friend of Miss J. T. Ripley. Funeral private.

DE GROOT—John F., Sr., husband of Frances De Groot and father of Anna and John De Groot. Funeral from his late residence, 2,247 Ryer Av., on Thursday, Nov. 10, 9:30 A. M. Mass at Church of St. Simon Stock, at 10 A. M. Kindly omit flowers. Automobile cortege.

ELAM—On Nov. 8, 1921, John C. Elam. Funeral services at his late residence, 3,739 Willett Av., Bronx, on Thursday, Nov. 10, at 8 P. M. Interment Woodlawn.

EPSTEIN—Sidney S., on Nov. 7, beloved father of Joseph and son of Charles and the late Dora Epstein and brother of Clara Epsteiner, Albert, Laura and Minnie Epstein. Funeral from his late residence, 611 West 114th St., Wednesday, Nov. 9, at 2 P. M.

FITTING—Entered into rest, Nov. 7, 1921, Edward E. Fitting, dearly beloved son of John Fitting Jr. and Lillian F. Ericson, aged 2 years and 8 months. Services Wednesday afternoon at 3 o'clock at his late residence, 4,326 Oneida Av., Woodlawn Heights, Bronx. Interment Lutheran Cemetery.

FLYNN—With deep regret we announce the death of Brother Michael J. Flynn, an executive member of the Liberty League of the State of New York. Members are requested to attend the funeral from his late residence, 665 Delafield Av., West New Brighton, S. I., on Thursday, Nov. 10, at 9:30 A. M. Requiem mass at the Church of the Sacred Heart at 10 A. M. Interment Calvary Cemetery. Omit flowers. CHARLES H. HUSSEY, President. C. J. REILLY, Secretary.

GILBERT—Elizabeth J., wife of the late S. Arthur Gilbert, on Monday, Nov. 7, at the residence of her daughter, Mrs. H. W. Fitzhugh. Funeral services parish house, Flatbush Congregational Church, Dorchester Road and 18th St., Brooklyn, Wednesday, Nov. 9, 1:30 P. M. Interment private.

GREGORY—Fanny, at St. Luke's Hospital, on Monday, Nov. 7, Fanny Gregory, daughter of the late George C. and Ellen Church Gregory. Funeral services Thursday morning, 9:30, St. Agnes's Chapel, 92d St., west of Columbus Av.

GRIFFIN—Raymond G., beloved husband of Viola S. Griffin, suddenly, on the morning of Nov. 7. Funeral services Nov. 10.

HALLFELD—Everett Charles, in his 13th year, at his residence, 2,312 University Av., son of Mildred and Charles Hallfeld. Mass at St. Nicholas Tolentine Church, Andrews Av. and Fordham Road, Thursday, 10 A. M.

HERRNHEISER—Josephine, suddenly, on Nov. 7, beloved sister of Mrs. J. A. Unna. Funeral private.

HOLLIS—Austin W., M. D., professor at College of Physicians and Surgeons and attending physician at St. Luke's Hospital, who resided at 40 West 71st St., suddenly, on Sunday, Nov. 6, at Watertown, Conn. Funeral services at St. Stephen's Church, 69th St. near Broadway, on Wednesday, Nov. 9, at 11 A. M.

HOUGHTON—Harry, aged 21 years, 334 West 47th St., beloved son of John and Ellen Houghton and brother of Dorothy and Laura. Funeral at St. Ann's Church, Clinton and Livingston Sts., Brooklyn, on Thursday morning at 10 o'clock.

IVERSON—On Nov. 8, after a long illness, Robert W., beloved husband of Ida, in his 61st year. Services Thursday, Nov. 10, at 8 P. M., at his late residence, 260 East 176th St. Members of St. Cecile Lodge, No. 568, F. and A. M.; Aschenbroedel Verein and Musical Union are invited to attend. Cremation Friday morning at Fresh Pond. Please omit flowers.

KELLY—Suddenly, on Saturday, Nov. 5, 1921, Terence, beloved son of Margaret and Bernard, deceased, and brother of Mrs. Thomas McCreech, Mrs. Edward McDuff, Mrs. Michael McNarnee, Thomas Kelly and Bernard Kelly; native of Crossmaglen, County Armagh, Ireland. Members of New York Lodge, No. 1, B. P. O. Elks, are invited to attend the services on Wednesday, Nov. 9, at 8 P. M. Funeral from his late residence on Thursday, Nov. 10, at 9 A. M.; thence to the Church of the Holy Trinity, 82d St., between Amsterdam Av. and Broadway. Relatives and friends invited to attend. Automobile cortege.

KELLY—Officers and members of New York Lodge, No. 1, B. P. O. Elks: You are hereby summoned to attend the funeral services of our order over the remains of our departed brother, Terence Kelly, at 177 West 83d St. Wednesday, Nov. 9, at 8 P. M.
PATRICK J. McGRATH, Exalted Ruler.
WM. T. PHILLIPS, P. E. R., Secretary.

KRUEGER—At the Summer home, Allenhurst, N. J., on Nov. 6, 1921, Bertha Johanna Laible, beloved wife of the Hon. Gottfried Krueger, in her 68th year. Funeral services at her late home, 597 High St., Newark, N. J., Wednesday, Nov. 9, at 10 A. M. Relatives and friends are kindly invited. Interment private.

LACEY-BAKER—Arthur, of pneumonia, at St. Luke's Hospital, Nov. 8, husband of E. Clementi and father of Marjory, Arthur, Isabel, Mrs H. Minot Pitman and Mrs George Wilshire. Notice of funeral later. Providence and Philadelphia papers please copy.

LITTEBRANDT—Mary E., widow of John J., mother of Rev. Wm. H., at her home, Merrick, L. I., Monday, Nov. 7, 1921, in her 71st year, of apoplexy. Funeral at Merrick, Thursday, Nov. 10, at 3 o'clock. Burial at Greenfield Cemetery, Hempstead, L. I.

LYONS—Evelyn L., on Nov. 7, 1921. Funeral services at Cheever's Undertaker's Chapel, 275 West 145th St. Services Wednesday evening, at 8:15. Funeral private.

McCORD—At Peekskill, Nov. 8, 1921, Susie Jacobs McCord, widow of the late Edson McCord, aged 75 years 2 months 4 days. Funeral services will be held at her late residence, 1,308 Main St., Thursday, Nov. 10, at 2 P. M. Interment at Vale Cemetery, Ossining, N. Y.

McNAIR—On Sunday, Nov. 6, at Atlantic City, John Taylor McNair, late of Cheraw, S. C., husband of Mary Strathy McNair. Services will be held in chapel of Woodlawn Cemetery, Nov. 9, 1:30 P. M.

MILLER—On Nov. 7, William H. Miller. Funeral services at his late residence, 550 East 7th St., Brooklyn, N. Y., Wednesday evening, at 8 o'clock. Interment Thursday morning at 10:30 o'clock, at Cypress Hills Cemetery.

NEWTON—On Tuesday, Nov. 8, Jane Eliza, daughter of the late Commander John T. Newton and Adela Izard Newton of Alexandria, Va. Funeral private. Washington (D. C.) and Charleston (S. C.) papers please copy.

NICKERSON—Veterans of the 7th Regiment, N. G., N. Y.: With sincere regret announcement is made of the death on Oct. 28 of Francis C. Nickerson, 6th Company.
WILLARD C. FISK, President.

OWENS—Maurice S., beloved son of the late Maurice and Ann Owens and brother of Bernard J. Owens. Funeral from St. Vincent's Hospital, 11th St. and 7th Av., on Wednesday, Nov. 9, at 10 A. M., thence St. Joseph's Church, where a requiem mass will be offered for the repose of his soul. Interment Calvary.

PEAVY—At Lyndhurst, N. J., on Monday, Nov. 7, 1921, Elizabeth (Hilgen) Peavy, beloved wife of Mervin and dear mother of Leonard, sister of Henry, Anna and Katherine Hilgen. Funeral services at 2 P. M. on Thursday, Nov. 10, at the home of her brother, 400 2d Av., Lyndhurst, N. J. Train leaves Hoboken, D., L. & W. station, 1:15 P. M. Kindly omit flowers.

## Died.

PRINTZ—Catherine L. (nee Leve), beloved wife of Samuel and dear mother of Philip, daughter of Mr. and Mrs. Philip Leve and sister of Mrs. Rose Meyers. Services at Meyers's Funeral Parlor, 228 Lenox Av., Wednesday, Nov. 9, 2 P. M.

PYLE—Esther A., widow of the late James Pyle, on Tuesday, Nov. 8, in her 94th year. Funeral private.

RAWLINS—On Nov. 7, 1921, Emma M. Rawlins, in her 87th year. Services at the Chapel of the Home, Amsterdam Av. and 104th St., Thursday, Nov. 10, at 11 A. M.

RIEPER—Russell, beloved son of John D. and Louise Rieper and beloved brother of Dick, Theodore, George, Lawrence and Edith, on Monday, Nov. 7. Services at Torpey's Funeral Parlor, 206 West 132d St., Wednesday, 8:30 P. M. Funeral Thursday, Nov. 10, 1921, at 11 A. M.

ROBERTSON—On Nov. 8, 1921, Anne A., widow of John Robertson. Services Thursday at 8 P. M. at her late home, 169 Forest Av., Brighton Heights. Interment Friday, private.

RYLE—Suddenly of heart disease in New York City, on Sunday, Nov. 6, Ernest, husband of Edna Grant and son of the late William and Mary E. Ryle of Paterson, N. J. Funeral services will be held at the Chapel of Saint Bartholomew's Church, Park Av. and 51st St., on Wednesday morning, Nov. 9, at 10 o'clock.

SANDERS—Amalie, beloved wife of Harry A. and mother of Amanda S. Lasaner, Arthur H. and Lawrence H. Sanders. Funeral on Wednesday, Nov. 9, at 10 A. M., from her late residence, 408 Manhattan Av.

SCOTT—On Monday, Nov. 7, at her residence, 420 Park Av., Augusta Isham Scott, wife of the late George S. Scott. Funeral service at St. Thomas's Church, 5th Av. and 53d St., on Thursday, Nov. 10, at noon. Kindly omit flowers. Interment private. Newport (R. I.) papers please copy.

SILLECK—Suddenly, on Nov. 6, Minnie Mandeville, wife of Walter P. Silleck. Funeral services at her late residence, 19 West 122d St., Wednesday, Nov. 9, at 2 P. M. Kindly omit flowers.

SOVEREL—On Tuesday, Nov. 8, 1921, C. Earle, son of Milton H. and Sarah M. Soverel, aged 32 years. Funeral service at his late home, 697 Springdale Av., East Orange, N. J., on Thursday, Nov. 10, at 2:30 o'clock.

SQUIRES—Benjamin, on Tuesday, Nov. 8, beloved husband of Julia Squires, dear father of Isidore, Nathan, Henry, Sigmund, Helen, Martha, Dorothy, Henrietta, Pauline and Sophie. Funeral Thursday at 1 o'clock.

STEHN—John Henry, suddenly on Monday, Nov. 7. Notice of funeral later.

WALLIS—Elisabeth Wallis, widow of Wilhelm Wallis, Nov. 7. Funeral services Wednesday, Nov. 9, 8 P. M., at 243 East 83d St.

WHEELER—At 145 South Broadway, White Plains, N. Y., Nov. 8, 1921, Charles E. Wheeler, formerly of Brooklyn, N. Y. Notice of funeral later.

WOOD—In Troy, N. Y., Nov. 8, 1921, Mary E. Gogswell, wife of Henry W. Wood and daughter of the late Mrs. Elizabeth Holbrook Cogswell. Funeral from the residence, 598 3d Av., Thursday afternoon, at 2:30 o'clock.

## In Memoriam.

AARONS—Sol. In loving memory of my dear husband. Gone but not forgotten.
RAY AARONS AND FAMILY.

ABRAMSON—In loving memory of Ruth Morris Abramson, who departed this life Nov. 9, 1913. Gone but not forgotten.
FATHER AND BROTHERS.

HARBURGER—Julius. In constant memory.
THE FAMILY.

LEVINE—William M., in loving memory of our father, who passed away Nov. 9, 1919.
CHILDREN.

*Announcements of Births and Deaths for insertion in The New York Times may be telephoned until midnight to Bryant 1000.*


One Month's Opportunity
ANTIQUE—IMPORTED
English Furniture and Curios
Also a few High-Grade Reproductions, Offered For Cash at
Sweeping Reductions
Our First and Last New York Sale
Cause and Effect
1. We have decided to concentrate the whole of our World-Known Collection of English Antique Furniture at our main premises Oxford Street and Soho Square, London, and to retain an importing agency, without stock, in New York for the convenience of our American clientele.
2. Our New York lease expires Dec 31st and we have to get busy by Dec. 10th packing unsold goods for return to London.
To avoid transit charges and damage, the whole of the New York stock is offered for sale.
GILL & REIGATE LTD
Furnishers to H. M. King George V.
Proprietors of Gill & Reigate Inc
31 East Fifty-seventh Street
New York

WINTER Athletic Underwear for Men
Why wear Cotton when you can wear WOOL?
This knee length, sleeveless garment is everywhere being welcomed as the greatest underwear improvement since invention of the athletic union suit itself. Warm Wool and Cotton, mixed.
AN AMHO PRODUCT
Ask for it at your regular Dealer's
Made only by the AMERICAN HOSIERY CO
New Britain, Conn.

Miss Grace Field
announces the opening of her new
Club Dansant
52nd St. bet. 7th Ave. & B'way
THURSDAY, NOV. 10TH at 10:30 P. M.
For Reservations Phone Jean Billia, CIRCLE 9649

ADVERTISEMENT. ADVERTISEMENT. ADVERTISEMENT. ADVERTISEMENT.

# Thirty-Fourth Anniversary of the Founding of Brill Brothers

1887 NOVEMBER 1921

*AS I look back thirty-four years ago to that twelfth day of November, when we four brothers opened our little shop at 45 Cortlandt Street, my thoughts dwell, with particular pleasure, on the fact that the principles of fair dealing and the desire to serve, which prompted our every action then, has prevailed not only to this day, but has been immeasurably intensified as the business has grown from its first sixty-eight dollar day to its present vast volume.*

*To the question which has frequently been asked "Are the Brill Brothers still in the business?" I say "Yes, they are!" The same four men who started at Cortlandt Street thirty-four years ago, are the active heads of the business today.*

*Each one is desirous of expressing, through me, to our countless customers, a keen sense of gratitude for the support which made possible our progress.*

Samuel Brill

# *Only Brill's* Could offer *these* great savings-

HERE are twelve-cylindered clothes values—gentlemen, that'll command the *liveliest* attention from *any* money-wise man. Overcoats headlined. Naturally. Because our exhibit of fine overcoats is by far the largest, most eye-tempting in Town. Wonderful woolens. Exclusive weaves and color shades. Many very-hard-to-get imported Scotch cloths, tailored in America by the famous House of Kuppenheimer. All in all, the Overcoat Store supreme! Special birthday pricings—

## Overcoats $45, $50, $65—up to $85

### Two Clever Brill Models

Handsomely tailored Cambridge Grey three-piece sack suit headlined in our Big Birthday Event. Single or double-breasted. Two or three button. Extra special at $45

One of the finest-tailored Blue Serge Suits in America at *this* purse-tempting price! Single or double-breasted. Plain or Herringbone patterns. For wearability has no equal. *Yours* ready today at $50

### 895 Overcoats

And *such* overcoats! Big, wooly ulsters. Boxy ulsters. Storm coats. Motor coats. Belted and half-belted. Patch and muff pockets. Dressy overcoats? *Hundreds* of them. Blacks, Oxfords, Greens, Heathers. Plain shades. Plaids. Stripes. Fancy mixtures. The biggest Forty-Dollar Overcoat Buy in many a day! $40

### Fine Suits Aplenty!

Most of them by the house of Kuppenheimer. A host of new pleasing patterns. Mighty popular with young men of all ages. Blues, Grays, Browns, Checks, Fancy Mixtures. Style and lasting service Brill-assured. Come on in. Treat yourself *right!* . . . . $30 to $75

### A Swagger, Belted Gabardine Raincoat

*Two* coats in one. Couldn't be a better looking *everyday* garment for mild days or a handsomer, honest-to-goodness *Raincoat!* Pleated back. Correctly cut. Something all men actually *need!* Special at . . . . $25

### Pure Silk Knitted Ties

The smartest neckwear a man can select. Plain blacks, regimental stripes, heather mixtures, novelty weaves. Regular $3.50 and $4 values. Now *only* . . . . . $1.65

### A Remarkable Glove Opportunity for Men

Genuine cape. Suitable for business or dress. Guaranteed *rip-proof!* A *double* attraction. Supremely serviceable. Get a pair —*today!* $2.35

### SHIRTS

Real Russian Cord woven Madras. Fast colors. Regular $3.50 values, *now* specially priced at $1.95

### English Woolen Sox

Exit silks. Enter woolens. It's Jack Frost time and well-dressed men are wearing these good-looking ankle warmers. Of imported English simon-pure wool. Greens, heathers and Browns. Play your favorite, gentlemen! Extra special at the pair . . . . . 59c.

### —Now About Dress Clothes

Here you'll find the latest style notes in Evening Wear. Our Tuxedos and Dress Suits are the final word in correctness. Plain or Herringbone cloths. Luxuriously silk-lined.

Tuxedos $50—$65—$85
Dress Suits $50 to $85

### Genuine Norwegian and Scotch Brogue

A heavy-grained English Oxford with swagger style and months of serviceable comfort built into every inch of it. It's *the* thing, you know, for young fellows. Note *this* attraction. *At 49th Street only.* $8.85

### Special Value!

### Hartmann Wardrobe Trunk

One of the famous Hartmann leaders. Full size wardrobe, shoe box and all fittings. Bar locks all drawers. Capacity for twelve garments. Regular $65 value for . . $45

*Special Pricings, Too, In Our*

## WOMEN'S SHOP

*At Forty-Ninth Street Store Only*

### HUDSON SEAL WRAPS

Finest selected pelts—46" long. In the Bishop sleeve model. Self-trimmed. Beaver, squirrel or skunk collar and cuffs. Special during this Anniversary opportunity $345

Natural Muskrat Coats in the swagger sport models. Raccoon, Nutria, or self-trimmed. Belted. Special . . . $125

### DRESSES SHARPLY REDUCED!

Beautiful frocks suitable for every occasion. Values up to $75.00, *now* . $29.50

*Forty-Ninth Street Store Only*

### FITTED VANITY BOX

Milady's own necessity. In genuine leather, moire silk lined. Fitted with purse, lip-stick, powder box, rouge receptacle. Leather strap handle. Colors—black, brown, blue. Very special . . $5.95

*"Beauty in a Box!"*

### WOMEN'S BEAVER SPORT HATS

A clever sailor with velour brim and felt crown. In red, navy and brown. Specially priced at $5.00

### WOMEN'S SPORT COATS

featured in all the newest shades. Warm weight. Fancy plaid-backed fabrics. Splendidly tailored and specially priced for our 34th Anniversary at . . . . . $49.50

*Forty-ninth Street Store Only*

### WOMEN'S KNITTED SWEATERS

Beautiful Navy Blue. Two-tone stitched cross-stripes, orange and green predominating. Appropriate for sports wear or general use. . . $5.95

## STORE FOR WOMEN

*Broadway at 49th Street*

# Brill Brothers

*Three Convenient Stores*

279 Broadway, at Chambers — 47 Cortlandt Street

Broadway at 49th Street

THE HOUSE OF KUPPENHEIMER IN NEW YORK

# $40,000 IN GEMS VANISH WITH TAXI

## Eight Detectives Comb Upper Broadway in Vain for Black Machine.

## EXPERT THIEVES GET $15,000

## Open Safe of Canal Street Jewelry Firm With an Electric Drill.

## TWO CHAUFFEURS HELD UP

### Day's Record Shows Apartments Ransacked and Stores Robbed.

More than $40,000 worth of jewelry in a sample case disappeared with a black taxicab in front of a drug store at Broadway and 103d Street at 7 o'clock last night. Five hours later eight detectives from the West 100th Street Station had nothing more to show for their intensive search for the missing taxi and gems than the facts as stated.

Early yesterday afternoon David Jacoby, for sixteen years a jewelry salesman well known in the city trade, started out from the office of Philip Reiter, manufacturing jeweler at 15 West Forty-fourth Street, with the gems. Jacoby, who went to work for Reiter on Monday, had often carried as much and sometimes more in jewelry than he carried in the black sample case, fashioned like a small club traveling bag.

He walked to Fifth Avenue and hailed a taxi from the throng chugging up the thoroughfare. He paid no particular attention to the driver, he later told the detectives, nor did he remember more about the cab itself than the fact that it was "all black and apparently an independently owned machine."

**Stopped to Telephone.**

Jacoby visited several dealers in the midtown trade and then directed the driver to 2,601 Jerome Avenue, the Bronx, his home. The salesman told the police that he went into the house, carrying the bags with him, came out ten minutes later and told the driver to go down to an address in Maiden Lane. On the way down Broadway, the salesman said, he recalled that he had an important telephone call to make. He hailed the taxicab at 103d Street and ran into the drug store to make the call. In his haste, as he explained to the detectives, he left the bag on the seat of the taxicab.

Not more than five minutes, he said, were taken up in the telephone booth, but when he came out the taxicab was gone. Jacoby ran to the corner of 104th Street and looked east and west and repeated this at 103d Street. He said he saw no trace of the machine in either of the streets, nor did he recognize it when he ran to a stoop and tried to single the car from the traffic going up and down Broadway. Then he hurried back to the telephone booth and communicated with Mr. Reiter, who advised him to report the loss at once to the West 100th Street Station, the manufacturer hurrying there himself. The entire detective staff of the station was hustled out to search for a black taxicab corresponding to Jacoby's description.

**Used Light Connection.**

A $15,000 burglary in Canal Street and several daring hold-ups were conspicuous among the crimes reported to the police yesterday. It was the belief of the detectives investigating the robbery of $15,000 worth of jewelry from the safe of Grodnitz & Co., on the fifth floor of 336 Canal Street, that the intruders opened the door on the ground floor of the building with a skeleton key, after which they broke down the door leading to the jewelry firm. A hole was drilled beneath the combination of the safe with the aid of electricity obtained from a hanging connection, and the tumblers were manipulated until the door was unlocked.

Through the arrest of Joseph Scales, 42 years old, a negro, of 111 West 137th Street, Detective Sergeants Alles and Doyle yesterday declared they had solved a series of mail box robberies in apartment houses in the Harlem and Washington Heights sections. Scales was arrested at his home before dawn, when the detectives recovered about 500 letters addressed to residents of the upper part of the city. When he was taken to the West Thirtieth Street Station, said the detectives, the negro admitted stealing the letters from apartment house mail boxes. An additional charge of the theft of a trunk containing $1,800 in money and jewelry was lodged against him by Mrs. Carrol Brockington, a negress, of 170 West 141st Street. Mrs. Brockington said that the trunk was shipped to her from the home of her mother in the South, and detectives said they learned that Scales called for the trunk at the Pennsylvania Station and had it shipped to his home.

**Beat Chauffeur in Hallway.**

Detectives During and Donovan of the East 104th Street Station arraigned James Bello, 25 years old, of 334 East 112th Street in the Harlem Court on a charge of participating in the robbery of clothing and jewelry valued at $1,500 from the apartment of Anthony Pasquaretti at 245 East 112th Street on Sunday last. Magistrate Bernard J. Douras held him in $3,000 bail for examination tomorrow. The detectives declared they found some of the loot in Bello's home.

Henry Lubitz, chauffeur, of 429 East 147th Street, the Bronx, charged Joseph O'Toole of 78 Division Avenue and Thomas O'Brien of 271 Bainbridge Street of attempting to rob him in the hallway of 231 South Ninth Street, Brooklyn. He said the men hired him in Manhattan to drive them to the South Ninth Street address, and when he demanded his fare, they invited him into the hall, where they set on him. His cries aroused tenants in the house, one of whom fired several shots. Policeman Salvinski of the Clymer Street Station caught O'Toole and O'Brien running from the house.

Magistrate Corrigan in the West Side Court held James Prunty, 27 years old, of 548 West Forty-eighth Street, in $3,000 bail for examination tomorrow on suspicion of participating in the hold-up of John Gross, a taxicab chauffeur, of 206 East Forty-fourth Street. Gross said that he was hailed by a man when he was passing Broadway and Twenty-eighth Street, who directed him to drive him to an address in West Sixty-first Street, between Broadway and Columbus Avenue. When he drew up to the address, he added, another taxicab came beside him, and the chauffeur held up Gross and the passenger with a pistol. After the robber had taken money and jewelry to the amount of several hundred dollars, Gross said, the bandit then drove away with the passenger, who Gross declared was a decoy.

**Walked Out With Overcoat.**

William B. Smith, proprietor of an employment agency at 213 Sullivan Street; James B. King of 160 Bleecker Street, and Dominick Barone of 108 Barnett Street, the Bronx, were held in $2,000 bail each for the Grand Jury when arraigned before a Magistrate in the Essex Market Court on the complaint of Harry A. Clintsman, a seaman. Clintsman told the Magistrate that Barone and King decoyed him to Sullivan's establishment, where he was beaten and robbed of $31.

"I am absent-minded, Judge," declared Simeon Faerstein, 35 years old, who said he lived at 655 East 176th Street, when arraigned before Magistrate Nolan on a charge of purloining an overcoat in Wanamaker's. John Murray, a store detective, told the Magistrate that Faerstein entered the store yesterday, put on an overcoat valued at $50, and, after carefully surveying himself in a mirror, walked out to the street, where the detective arrested him. He was held in $500 bail for Special Sessions.

Max Schweit, 24 years old, a chauffeur, of 315 East 102d Street, was arrested by Detectives Meyer and Hegney of the Simpson Street station on suspicion of being the driver of a car used by five bandits who early in the morning held up twenty-five patrons in a restaurant at 986 Westchester Avenue. Later detectives arrested Anthony Cancelano, 27 years old, of 220 East Eightieth Street in connection with the hold-up. He was at work in a shoe repair shop at Second Avenue and Eighty-second Street, and denied any knowledge of the robbery. He will be arraigned in the Morrisania Court this morning.

**Says He Was Champion Runner.**

Charles Aimes, 33 years old, of 152 West 126th Street, and who said he formerly was a champion amateur runner, was held in $5,000 bail for the action of the Grand Jury when arraigned before Magistrate Corrigan in the West Side Court on suspicion of having attempted to rob the apartment of Raymond Patterson at 273 West End Avenue on Monday night. He pleaded not guilty.

Taking advantage of the drafting of policemen at dawn for duty at the polls, an unidentified man threw a cobblestone through the window of the Rockwell Clothing Company's store at 1,125 Broadway and stole two overcoats priced at $134. The management of the store put a sign in the window requesting the thief to return and receive a suit of clothing to match the coats.

Charles Everett Ackron, 61 years old, of 109 Bank Street, who, the police alleged, formerly kept a resort in the old Tenderloin district, and Thomas McGuinness, 50 years old, of 761 McDonough Street, Brooklyn, were discharged by Magistrate Corrigan in the West Side Court when arraigned on suspicion of participating in the robbery of the delicatessen store at 839 Seventh Avenue on Oct. 16 last. The Magistrate ordered detectives who arrested the men to arraign Ackron before a parole officer on a charge of violating his parole in connection with his sentence for another offense.

## HOLD-UP MEN ROUTED.

### Three Put to Flight by Intended Victims and Youth Arrested.

Thomas Stillman, 19, of 246 West Forty-sixth Street, was arrested last night, following an unsuccessful attempt by three men to hold up a saloon at Seventh Avenue and 145th Street. Stillman and two companions, according to the police, entered the saloon with drawn pistols and attempted to line the thirty patrons up before the bar. Instead of heeding their orders to "put up their hands," they made a dash for the hold-up men, who fled to the street.

At 146th Street and Seventh Avenue Stillman ran into the arms of Policeman Louis Fitzgerald. The other two men escaped. With Policeman William Millar, Fitzgerald commandeered an automobile and started for the police station with Stillman. At 138th Street Millar, who was standing on the running board, fell into the street and fractured his right arm. The patrolman, who was later taken to his home in a taxicab, said that Stillman had pushed him from the car.

Soon after Stillman had been taken to the police station Hop Lee, a Chinese laundryman of 313 West Forty-fifth Street, appeared and identified Stillman as one of three men that entered his shop last Wednesday and at the point of pistols robbed him of $50.

## SESSIONS JUDGE'S SON IS HELD FOR FORGERY

### Merritt Wyatt Is Accused by McCreery's Manager of Getting $1,000 on Bogus Orders.

Merritt Wyatt, 34 years old, who said he was a son of the late Justice William Wyatt of Special Sessions, was locked up in Police Headquarters yesterday on a charge of forgery made by William Gulliver, a manager employed by McCreery's department store at Fifth Avenue and Thirty-fourth Street.

Mr. Gulliver alleged that the prisoner forged orders amounting to about $1,000 on the department store for jewelry and clothing in the name of his first cousin, Donald Newhall of 60 West Forty-eighth Street, and Mr. Newhall's mother, who was a sister of the late jurist. The forgeries were alleged to have occurred between Oct. 13 and 25.

Wyatt denied the charge, but Detective Sergeant Marron, who arrested him, said that some of the property alleged to have been obtained on the forged orders was found in his possession as well as pawn tickets calling for other articles said to have been obtained from the department store where Mr. Newhall and his mother had charge accounts.

Detective Marron also said that Wyatt's picture was in the Rogues' Gallery, numbered B32,216, taken on Aug. 20, 1918, when Wyatt was sentenced to Elmira Reformatory. The detective asserted that Wyatt's police record showed that he was deported from London recently, and that he had been arrested three times in this city, once for violating his parole from the reformatory in connection with the 1913 conviction.

## WOMAN ACCUSED OF NEW RENT FRAUD

### Husband Held for Extortion After Prospective Tenants Complained of Deposits Withheld.

When Mrs. Thelma Osborne of 557 West 124th Street was arraigned yesterday in Washington Heights Court a new scheme for "raising" money and a new defense was disclosed. According to the complaint, Mrs. Osborne, 32 years old and comely, was charged with appropriating deposit payments on her apartment, which she advertised but never intended to rent.

The detectives who appeared against her told Magistrate George W. Simpson that Mrs. Osborne had obtained several hundred dollars by operating her scheme in these times of apartment shortages. They declared that she advertised liberally and obtained many would-be tenants, for the rents she asked were very moderate.

The defense which Mrs. Osborne offered was that she had been compelled to pocket the deposit money because her husband, William Osborne, had threatened her life unless she "supported him with another woman."

"Yes," admitted Osborne to the Magistrate, "I threatened her. I got into bad company, my business was bad, and I became another man. My wife is a good woman."

The wife was then paroled while Osborne was held in $3,500 bail on a charge of extortion.

# WILSON'S "TAKE VERA CRUZ!"

### *Business of Ordering Naval Action Over the Telephone After Midnight—Wilson, Bryan, Daniels and Tumulty on the Wires—White House's Watch on German Intrigues in Mexico*

## WOODROW WILSON AS I KNOW HIM

By JOSEPH P. TUMULTY

*(Eleventh Instalment)*

*Yesterday's instalment traced the Mexican situation to the point where a German steamship was reported off Vera Cruz with munitions for Huerta.*

CHAPTER XIX.
(Continued)
MEXICO.

ABOUT 2:30 o'clock in the morning of the twenty-first day of April, 1914, the telephone operator at the White House called me at my home, and rousing me from bed informed me that the Secretary of State, Mr. Bryan, desired to speak to me at once upon a very urgent and serious matter. I went to the telephone and was informed by Mr. Bryan that he had just received a wireless from Admiral Mayo, informing him that the German steamship Ypirango, carrying munitions, would arrive at Vera Cruz that morning about 10 o'clock, and that he thought the President ought to be notified and that, in his opinion, drastic measures should at once be taken to prevent the delivery of these munitions to the Custom House at Vera Cruz. While Mr. Bryan and I were talking, Mr. Daniels, the Secretary of the Navy, got on the wire and confirmed all that Mr. Bryan had just told me. Soon the President was on the phone and, in a voice indicating that he had just been aroused from sleep, carried on a conversation with Messrs. Bryan, Daniels and myself: Mr. Bryan reported to him the situation at Vera Cruz and informed him of the receipt of Admiral Mayo's dispatch, in these words: "Mr. President, I am sorry to inform you that I have just received a dispatch from Admiral Mayo that a German ship will arrive at Vera Cruz this morning at 10 o'clock, containing large supplies of munitions and arms for the Mexicans, and I want your judgment as to how we shall handle the situation." Replying to Mr. Bryan, the President said: "Of course, Mr. Bryan, you understand what drastic action in this matter might ultimately mean in our relations with Mexico?" Mr. Bryan said, by way of reply: "I thoroughly appreciate this, Mr. President, and fully considered it before telephoning you." For a second there was a slight pause, and then the President asked Mr. Daniels his opinion in regard to the matter. Mr. Daniels frankly agreed with Mr. Bryan that immediate action should be taken to prevent the German ship from landing its cargo. Without a moment's delay the President said to Mr. Daniels: "Daniels, send this message to Admiral Mayo: 'Take Vera Cruz at once.'"

As I sat at the phone on this fateful morning, away from the hurly-burly world outside, clad only in my pajamas, and listened to this discussion, the tenseness of the whole situation and its grave possibilities of war with all its tragedy gripped me. Here were three men quietly gathered about a phone, pacifists at heart, men who had been criticised and lampooned throughout the whole country as being too proud to fight, now without hesitation of any kind agreeing on a course of action that might result in bringing two nations to war. They were pacifists no longer, but plain, simple men, bent upon discharging the duty they owed their country and utterly disregarding their own personal feelings of antagonism to every phase of war.

After Mr. Bryan and Mr. Daniels had left the telephone, the President said: "Tumulty, are you there? What did you think of my message?" I replied that there was nothing else to do under the circumstances. He then said: "It is too bad, isn't it? But we could not allow that cargo to land. The Mexicans intend using those guns upon our own boys. It is hard to take action of this kind. I have tried to keep out of this Mexican mess, but we are now on the brink of war and there is no alternative."

Discussing this vital matter that morning with the Commander in Chief of the Army and Navy, I could visualize the possible tragedy of the whole affair. I pictured the flagship of Admiral Mayo, with its fine cargo of sturdy young marines, riding serenely at anchor off Vera Cruz, and those aboard the vessel utterly unmindful of the message that was now on its way through the air, an ominous message which to some of them would be a portent of death. When the President concluded his conversation with me his voice was husky. It indicated to me that he felt the solemnity of the whole delicate business he was now handling, while the people of America, whose spokesman he was, were at this hour quietly sleeping in their beds, unaware and unmindful of the grave import of this message which was already on its way to Vera Cruz.

When I arrived at the White House the next morning I found the newspaper correspondents attached to the Executive offices uninformed of what had happened in the early morning, but when I notified them that the President had ordered Admiral Mayo at 2:30 o'clock in the morning to take Vera Cruz they jumped, as one man, to the door, to flash this significant news to the country and the world.

**Enter Carranza.**

With Huerta's abdication, Venustiano Carranza took hold, but the Mexican troubles were not at an end. The constant raiding expeditions of Villa across the American border were a source of great irritation and threatened every few days a conflagration. While Villa stood with Carranza as a companion in arms to depose Huerta, the "entente cordiale" was at an end as soon as Huerta passed off the stage. With these expeditions of Villa and his motley crew across the border, our relations with our neighbor to the south were again seriously threatened. With Villa carrying on his raids and Carranza always misunderstanding the purpose and attitude of our Government and spurning its offer of helpful co-operation, difficulties of various sorts arose with each day, until popular opinion became insistent in its demand for vigorous action on the part of the American President. Every ounce of reserve patience of the President was called into action to keep the situation steady. How to do it, with many incidents happening each day to intensify and aggravate an already acute situation, was the problem that met the President at every turn. At this time the President was the loneliest figure in Washington.

"Grotesque uncertain shapes infest the dark
And wings of bats are heard in aimless flight;
Discordant voices cry and serpents hiss,
No friendly star, no beacon's beckoning ray."

Even the members of his own party in the Senate and House were left without an apology or excuse for the seeming indifference of the President to affairs in Mexico. Day after day from outraged Senators would come vigorous demands for firm action on the part of America, insistent that something radical be done to establish conditions of peace along our Southern borders. From many of them came the unqualified demand for intervention, so that the Mexican question should be once and for all settled.

**Avoiding Intervention.**

In the Cabinet, the Secretary of War, the vigorous spokesman of the Cabinet group, demanding radical action in the way of intervention, was insisting that we intervene and put an end to the pusillanimous rule of Carranza and "clean up" Mexico. Even I, who had stood with the President during the critical days of the Mexican imbroglio, for a while grew fainthearted in my devotion to the policy of watchful waiting. To me, the attack of Villa on Columbus, and the killing of some of our soldiers while asleep, was the last straw. The continuance of this impossible situation along the border was unthinkable. To force the President's hand, if possible, I expressed my feelings in the following letters to him:

The White House, Washington,
March 15, 1916.

My Dear Governor:

I have been thinking over what we discussed this morning with reference to the Mexican situation.

I am not acting on impulse and without a full realization, I hope, of everything that is involved. I am convinced that we should pursue to the end the declared purpose announced by you last Friday and endorsed by Congress and the people of the United States of "getting Villa." If the de facto Government is going to resist the entrance of our troops, a new situation will be presented. I feel that you ought to advise Congress at the earliest possible moment of what the situation really is in order to secure its support and co-operation in whatever action is needed to accomplish the purpose you have in mind. To retrace our steps now would be not only disastrous to our party and humiliating to the country, but would be destructive of our influence in international affairs and make it forever impossible to deal in any effective way with Mexican affairs.

Your appeal to Congress ought to deal with this matter in an affirmative way, asking for the requisite power which you may feel assured will be granted you in ungrudging fashion.

My apology for writing you is my distress of mind and my deep interest in everything that affects you and your future and, I hope, the country's welfare. I would not be your friend if I did not tell you frankly how I feel. Faithfully, TUMULTY.

The President,
The White House.

The White House, Washington,
June 24, 1916.

Dear Governor:

The Mexican authorities admit that they have taken American soldiers and incarcerated them. The people feel that a demand should be made for their immediate release, and that it should not take the form of an elaborate note. Only firmness and an unflinching insistence upon our part will bring the gentlemen in Mexico City to their senses.

If I were President at this moment, or acting as Secretary of State, my message to Carranza would be the following:

"Release those American soldiers or take the consequences."

This would ring around the world.

Faithfully, TUMULTY.

The President,
The White House.

After reading these letters, the President sent for me one day to visit with him in his study, and to discuss "the present situation in Mexico." As I sat down, he turned to me in the most serious way and said: "Tumulty, you are Irish, and, therefore, full of fight. I know how deeply you feel about this Columbus affair. Of course, it is tragical and deeply regrettable from every standpoint, but in the last analysis I, and not the Cabinet or you, must bear the responsibility for every action that is to be taken. I have to sleep with my conscience in these matters and I shall be held responsible for every drop of blood that may be spent in the enterprise of intervention. I am seriously considering every phase of this difficult matter and I can say frankly to you, and you may inform the Cabinet officers who discuss it with you, that 'there won't be no war with Mexico if I can prevent it,' no matter how loud the gentlemen on the hill yell for it and demand it. It is not a difficult thing for a President to declare war, especially against a weak and defenseless nation like Mexico. In a republic like ours, the man on horseback is always an idol, and were I considering the matter from the standpoint of my own political fortunes, and its influence upon the results of the next election, I should at once grasp this opportunity and invade Mexico, for it would mean the triumph of my Administration. But this has never been in my thoughts for a single moment. The thing that daunts me and holds me back is the aftermath of war, with all its tears and tragedies. I came from the South and I know what war is, for I have seen its wreckage and terrible ruin. It is easy for me as President to declare war. I do not have to fight, and neither do the gentlemen on the hill who now clamor for it. It is some poor farmer's boy, or the son of some poor widow away off in some modest community, or perhaps the scion of a great family, who will have to do the fighting and the dying. I will not resort to war against Mexico until I have exhausted every means to keep out of this mess. I know they will call me a coward and a quitter, but that will not disturb me. Time, the great solvent, will, I am sure, vindicate this policy of humanity and forbearance. Men forget what is back of this struggle in Mexico. It is the age-long struggle of the people to come into their own, and while we look upon the incidents in the foreground, let us not forget the tragic reality in the background which towers above this whole sad picture. The gentlemen who criticise me speak as if America were afraid to fight Mexico. Poor Mexico, with its pitiful men, women and children, fighting to gain a foothold in their own land! They speak of the valor of America. What is true valor? I would be just as much ashamed to be rash as I would to be a coward. Valor is self-respecting. Valor is circumspect. Valor strikes only when it is right to strike. Valor withholds itself from all small implications and entanglements and waits for the great opportunity when the sword will flash as if it carried the light of Heaven upon its blade."

**Justifying His Attitude.**

As the President spoke his eyes flashed and his lips quivered with the deep emotion he felt. It was the first time he had unburdened himself and laid bare his real feelings toward Mexico. Rising from his chair, he walked toward the window of his study, the very window out of which Lincoln had looked upon the Potomac and the hills of Virginia during the critical days of the Civil War when he was receiving bad news about the defeat of the Northern army. Continuing his talk, he said: "Tumulty, some day the people of America will know why I hesitated to intervene in Mexico. I cannot tell them now, for we are at peace with the great power whose poisonous propaganda is responsible for the present terrible condition of affairs in Mexico. German propagandists are there now, fomenting strife and trouble between our countries. Germany is anxious to have us at war with Mexico, so that our minds and our energies will be taken off the great war across the sea. She wishes an uninterrupted opportunity to carry on her submarine warfare and believes that war with Mexico will keep our hands off her and thus give her liberty of action to do as she pleases on the high seas. It begins to look as if war with Germany is inevitable. If it should come—I pray God it may not—I do not wish America's energies and forces divided, for we will need every ounce of reserve we have to lick Germany. Tumulty, we must try patience a little longer and await the development of the whole plot in Mexico!"

Did not the publication of the famous Zimmerman note show that German intrigue was busy in Mexico?

Berlin, Jan. 19, 1917.

On the first of February we intend to begin submarine warfare unrestricted. In spite of this it is our intention to keep neutral with the United States of America. If this attempt is not successful, we propose an alliance with Mexico on the following basis: That we shall make war together and together make peace. We shall give general financial support and it is understood that Mexico is to reconquer the lost territory in New Mexico, Texas and Arizona. The details are left to you for settlement.

You are instructed to inform the President of Mexico of the above in the greatest confidence as soon as it is certain that there will be an outbreak of war with the United States, and suggest that the President of Mexico, on his own initiative, should communicate with Japan, suggesting adherence at once to this plan; at the same time offer to mediate between Germany and Japan.

Please call to the attention of the President of Mexico that the employment of ruthless submarine warfare now promises to compel England to make peace in a few months.

ZIMMERMAN.

To German Minister von Eckhardt,
Mexico City.

**Blows Thick and Fast.**

In the President's Flag Day address, delivered at Washington on June 14, 1917, appeared the following:

"They [meaning Germany] sought by violence to destroy our industries and arrest our commerce. They tried to incite Mexico to take up arms against us and to draw Japan into a hostile alliance with her; and that not by indirection, but by direct suggestion from the Foreign Office at Berlin.

As the storm of ridicule and criticism of his policy of watchful waiting beat fiercely upon him, I often wondered if he felt the petty meanness which underlay it or was disturbed or dispirited by it. As the unkind blows fell upon him, thick and fast from every quarter, he gave no evidence to those who were close to him of any irritation or of the deep anger he must have felt at what appeared to be a lack of sympathy on the part of the country toward the idealistic policy in the treatment of Mexican affairs. Never for a single moment was he driven from the course he had mapped out for himself. He had given his heart and soul to a great humane task, and he moved toward its consummation amid a hurricane of protests and criticisms.

There was a time, however, when I thought he betrayed chagrin and disappointment at the obstacles placed in his path in settling the affairs of Mexico. It was in a little speech delivered at the Brooklyn Navy Yard on the occasion of the burial of the soldiers who fell at Vera Cruz. Perhaps in the following words he pictured his own loneliness and utter dejection:

"I never went into battle; I never was under fire; but I fancy there are some things just as hard to do as to go under fire. I fancy that it is just as hard to do your duty when men are sneering at you as when they are shooting at you. When they shoot at you, they can only take your natural life; when they sneer at you, they can wound your living heart, and men who are brave enough, steadfast enough, steady in their principles enough, to go about their duty with regard to their fellowmen, no matter whether there are hisses or cheers, men who can do what Rudyard Kipling in one of his poems wrote, 'Meet with triumph and disaster and treat those two imposters just the same,' are men for a nation to be proud of. Morally speaking, disaster and triumph are imposters. The cheers of the moment are not what a man ought to think about, but the verdict of his conscience and of the conscience of mankind."

*In tomorrow's instalment Mr. Tumulty gives the inside history of the Panama tolls controversy, including the mysterious message to Congress that has never been explained, and the beginning of Mr. Wilson's move for currency reform.*

Copyright, 1921, by Doubleday, Page & Co.
All Rights Reserved.

[*To be continued tomorrow.*]

**NOTICE TO TIMES READERS.**

*Joseph P. Tumulty's story of Woodrow Wilson appears every weekday and Sunday in* THE NEW YORK TIMES. *It will continue until Dec. 5. Readers are notified that it is necessary to order* THE TIMES *in advance if they want to be sure of getting the whole series. Copies of* THE TIMES *are not returnable, so newsdealers restrict their supply strictly to the demand. Those readers who are outside of New York can subscribe by mail at the following rates: One month, $1; six months, $6; one year, $12. The Tumulty narrative discloses many governmental secrets of the war period and solves many mysteries about which the public has been guessing for years. Everybody is discussing it. You may as well be posted.*

## TO A FRIEND AT TIME OF MEXICAN CRISIS

THE WHITE HOUSE
WASHINGTON

May 11, 1916

My dear [redacted]

That was a very generous letter you wrote me on the ninth and I thank you for it most sincerely. I find that one has to detach oneself in large measure from the talk going on around one in order to see things steadily and see them whole, and sometimes that is very difficult indeed to do. Besides, one does not always know just how safe it is to do it and to trust one's own judgment; but I always try to think what the verdict would be after the event rather than in the midst of it.

Cordially and sincerely yours.

Woodrow Wilson

## INTIMATE NOTES FROM THE WHITE HOUSE

THE WHITE HOUSE
WASHINGTON

CORNISH, N. H.,
July 3, 1915

My dear Tumulty:

I am heartily obliged to you for your telegrams. It is characteristic of you to keep my mind free by such messages. I am really having a most refreshing and rewarding time and am very thankful to get it. I hope that you are not having depressing weather in Washington and that you are finding it possible to make satisfactory arrangements for the family, so that we can have the pleasure of having you with us at the White House when I get back.

With warmest messages from us all,

Affectionately yours,

Woodrow Wilson

Hon. Joseph P. Tumulty,
Washington, D. C.

4 December, 1915.

THE WHITE HOUSE.
WASHINGTON.

Dear Tumulty,

I feel sure that your judgment will approve of the enclosed. I would be very much obliged if you would give it out to the newspaper men to-day.

W. W.

Dear Tumulty
Now is the expurgated stuff. Do what you please with it.
W. W.

## Judge Fines Railroad $2,500 For Refusing Voting Time Pay

CHICAGO, Nov. 8.—The Chicago, Milwaukee & St. Paul Railway Company was found guilty today of refusing to permit twenty-five employes to absent themselves from work for two hours with pay to vote in the primaries last April.

Judge Righeimer fined the company $100 in each of the twenty-five cases. An appeal will be taken, the company attorney announced, to test the law requiring employers to pay for time employes spend in voting.

## TELLS OF PRODUCTION LOSS

### A. E. Lefcourt Says Garment Week Work Has Cost $500,000,000.

A. E. Lefcourt, spokesman for the Cloak, Suit and Skirt Manufacturers Association, said yesterday that since the piece-work system was abolished two years ago and the week work system introduced into the industry, there had been a $500,000,000 decrease in production.

Mr. Lefcourt said the threat of the International Ladies' Garment Workers Union to strike on Nov. 14, the date set by the manufacturers for a return to the piece-work system, did not scare the employers.

The average earnings of operatives were from $50 to $55 a week, said Mr. Lefcourt. Prior to 1919 when on the piece-work system they earned between $75 and $125 weekly, he asserted.

Union officials will know by tonight the results of the strike referendum among the 60,000 workers. They are confident the vote will be almost unanimous for a strike on Nov. 14.

10 columns of advertisements are crowded out of today's issue of The New York Times because of lack of space.

# HOUSE REPUBLICANS SPLIT ON SURTAXES

## Leaders Are Trying to Defer Open Fight Until Conferees Get to Work.

## EXPECT 40 PER CENT. RATE

### Revenue From Bill as Passed by Senate Estimated at $3,242,730,000 This Year.

### ACTION SOON, PENROSE SAYS

### But Others Assert Measure Will Not Go to President Under Three Weeks.

WASHINGTON, Nov. 8.—The breach in the ranks of House Republicans over the acceptance of the Senate maximum income surtax rate of 50 per cent. continued today to widen. House leaders sought to defer the fight, at least until after the rewriting of the bill by the conferees gets under way, but whether negotiations to that end opened with the "insurgents" would be successful remained to be decided.

If the negotiations started today terminate without an agreement, the majority leaders plan to bring in a rule to force the bill to conference without instructions to the managers. In that event the Republican "insurgents" and the Democrats are prepared to make a fight on the rule. Losing in that, they say, they still will be in a position to renew the fight when the House managers ask for instructions.

House leaders are understood to be ready to accept a compromise on the surtax rate at an increase of approximately 8 per cent. over the 32 per cent. maximum fixed in the bill as it passed the House. Majority leaders in the Senate also look forward to a compromise at around 40 per cent.

Chairman Penrose of the Senate Finance Committee said today he expected the bill to be ready for the President next week. Other Senators and some House leaders were less optimistic. Estimates as to the time of final Congressional action ranged all the way from ten days to three weeks.

**Estimated Revenue Expected.**

Treasury experts completed today their estimates as to the revenue which would be yielded by the Senate bill. The total for this fiscal year was placed at $3,242,730,000, as compared with $3,450,000,000 under existing law; that for the next fiscal year at $2,717,280,000 and that for the calendar year 1923 at $2,726,280,000.

While they undoubtedly will make many changes in the measure, the conferees are not expected to materially alter the total of revenue. As the bill now stands there are just three major provisions on which the House and Senate agree. They are: Repeal of the excess profits tax and of the transportation taxes on next Jan. 1, and retention of the present tax on corporation capital stock.

A statement prepared by the experts and made public by Senator Penrose said that the technical and Administrative improvements in the bill were "quite as important as the reductions in specific taxes."

"The improvements in question work in both directions," the statement said. "They close holes through which taxes fairly due have hitherto escaped, and they provide cushions to protest the taxpayer in situations where profit is not really made but only appears to be made.

"Avoidance of the tax through the device of gifts will be greatly reduced.

"Necessary business readjustments or reorganizations which are now blocked by the excessive taxation of purely paper gains can be carried through without premature collection of the tax.

"Farmers, miners and others who realize capital gains, which in a large majority of cases have been accruing through a period of years, will be permitted to close their deals and take their profits without fear of a tax unfairly made prohibitive by taxing as a lump sum, in one year, profits which have been earned over a series of years.

**Compulsory Property Conversion.**

"The compulsory conversion of property into cash through fire, shipwreck and the like will no longer be held to result in taxable gain when the taxpayer in good faith invests the proceeds of the conversion in similar property and goes on conducting business, as it were, at the old stand.

"American citizens and domestic corporations engaged in business in American possessions will escape double taxation and be able to meet foreign competition on equal terms.

"The important amortization deduction has been limited to claims made in returns for the years 1918 and 1919 in connection with war plant and facilities.

"The law relating to refunds, credits and suits for taxes has been put upon a fairer basis. In general, the taxpayer will have four years in which to make claim for refund and five years in which to bring suits for taxes. The Treasury Department, similarly, will hereafter have only four years in which to change assessments and five years in which to bring suits."

A bill to create a Federal Court of Internal Revenue Appeals, to review tax rulings as customs decisions are reviewed, was introduced today by Senator Pomerene of Ohio, who said there were over 4,400,000 tax appeals last year.

## HALEY FREE BUT PENNILESS

### Ex-Soldier Who Impersonated 'Buddy' Released at Leavenworth.

*Special to The New York Times.*

LEAVENWORTH, Kan., Nov. 8.—Harry J. Haley, the Canadian war veteran who, posing as Thomas G. Jones, his American "buddy," who had saved his life under fire at the front, had served five out of six months' imprisonment imposed upon Jones as a deserter, was released from the disciplinary barracks at Fort Leavenworth today.

Because of his imposture, the usual railroad fare and small compensation accorded prisoners on their discharge were withheld, by order of the War Department, but a suit of the cheapest civilian clothes made at the barracks had to be given to him, as he had none to exchange for his prison garb.

Haley, who is penniless, is now looking for a job. He is an electrician by trade.

"Prices realized on Swift & Company sales of carcass beef in New York City for week ending Saturday, Nov. 5, on shipments sold out, ranged from 8 cents to 30 cents per pound and averaged 11.85 cents per pound."—Advt.

Elected!
In for a long term of satisfactory service!
That applies to all you buy at the "four corners."—Everything men and boys wear. Sporting goods. Trunks, bags and suitcases.
*Down-to-date in price and up-to-date in style.*

ROGERS PEET COMPANY

Broadway at 13th St. | "Four Convenient Corners" | Broadway at 34th St.
Broadway at Warren | | Fifth Ave. at 41st St.


# NOTRE DAME ELEVEN CRUSHES RUTGERS

### Hoosiers Score Almost at Will Against Jerseymen, Winning by 48 to 0.

### DISCLOSE VARIED ATTACK

### Westerners Outplay Rivals in Every Department Before Crowd of 15,000 at Polo Grounds.

Notre Dame's delegation of football tourists needed only a minute or so to put over enough points to beat Rutgers in the election day game at the Polo Grounds yesterday afternoon. On the first play, following Rutgers's kick-off, one of the Hoosier backs scampered around the end for a 60-yard run and a touchdown. Thereafter it was the same old question for Rutgers—not which team, but how much. Later developments showed the amount of the damage to be 48 to 0.

The game was one of those things that are bound to crop up even in the best of football seasons. It was full of all kinds of football, ranging from long, dazzling runs to fumbling and ineptness that would have put a schoolboy team to shame. From the opening whistle Rutgers found itself up against a team that knew more football, was better coached, had better man power and was superior in every department of play.

Only once in the sixty minutes of play did Foster Sanford's scarlet-clad eleven threaten the Notre Dame goal line, and before the Rutgers cheering section had finished roaring over this flash of power the opportunity had been thrown to the winds by bad generalship. The New Jersey advance occurred near the end of the second quarter, after Notre Dame had run up a total of 27 points. With the ball near midfield, Redmond, halfback, plucked a long forward pass from the air and covered 30 yards before he was brought to earth. Before the Hoosiers could recover from this unexpected thrust the same player went over to the other side of the field and made an almost impossible catch of another aerial fling, this time taking the pigskin to Notre Dame's 5-yard chalk line.

It looked like a touchdown for the lads from the Raritan, but Quarterback Maloney had other ideas about it. Instead of using line smashes to cover the few yards remaining, he elected to fling another of those highly successful passes. But the toss was wide and wild, and it grounded on the other side of the goal line. Notre Dame took the ball on the 20-yard line, and the Rutgers stands groaned, the only thing they could do.

**Fifteen Thousand in Stands.**

Fifteen thousand football devotees sat through the one-sided tussle and had their enthusiasm tested to the limit. They came mainly to see the much-heralded Notre Dame attack, which was being unveiled in New York for the first time in many years. Notre Dame's was the hand that rocked the cradle of the forward pass, and Knute Rockne, one of the pioneers in the aerial game, showed conclusively that he is as good a teacher of the pass as he was a pupil years ago when he started West Point with the speed and accuracy of his tosses.

The Notre Dame pass and tremendous speed in the backfield were the chief weapons which the Hoosiers used to flatten Rutgers' hopes. The aerial play was built around a double pass, delayed pass and triple pass, the same pattern that Harvard has made its own in the East, and Rutgers was constantly fooled by the skillful preparation used to lead up to the aerial campaign. In the backfield the South Bend eleven, in addition, had in Mohardt, Castner, Dosch and Wynne powerful men with the ball, who showed a world of speed and lunged through the tissue paper defense of Rutgers almost at will.

It was a versatile attack that Coach Rockne turned on against Sanford's team, but how good it really was will never be determined. With the exception of Raub, at right tackle, the Rutgers line was a wide-open affair. It was heavier than the forward line of the Indiana team, but it lost this advantage by an amazing amount of clumsiness and slowness. Sanford's men had the weight and the height and the necessary physical equipment, but they were caught flat-footed by the speed and elusiveness of the Notre Dame backfield men.

**Disch Shows Speed.**

One of the speediest of the Rockne backs was a boy from Newark—Gus Dosch, national champion over the 440-yard hurdles and as fast a ball-carrier as ever stepped on a football field. Dosch was not sent into the game until the third period was nearing a close, but he immediately dazzled the crowd by tearing off two mighty runs for a total distance of fifty-five yards. Early in the final quarter he again traveled forty-seven yards around Rutgers' right end, and while the Scarlet warriors were trying to recover from the effects of this exhibition of chained lightning, Dosch slipped around left end for twenty yards and Notre Dame's last touchdowns. He was then removed from the game, much to the relief of Sanford's team.

A slender-hipped halfback named Castner was the individual star of this football mixture. He first showed his mettle by romping half the distance of the field for the first Hoosier touchdown. In the fourth period he scored another after a brisk run around the left wing and down the sideline. But these contributions were as nothing compared with the drop-kicking that this slim youngster produced for the benefit of the New York crowd.

Charley Brickley was in the press box watching the proceedings, and even Charley was never more graceful or nonchalant than Castner in booting a drop-kick between the uprights. Castner kicked a field goal from the 43-yard line in the first period, and in the second quarter he kicked a goal from the 46-yard line.

Notre Dame started as if it meant to equal Cornell's record score of 110 points. Castner's touchdown in the first minute was the initial blow for Rutgers, and the Scarlet had not finished reeling before the Indianans unleashed another solar plexus punch. A Rutgers punt slid off the shoe of the kicker and sailed out of bounds at Notre Dame's 40-yard line. On the first play Rutgers was detected in rough work and the fifteen-yard penalty took the ball past midfield and into Rutgers territory. One of those Notre Dame forward passes, from Mohardt to Anderson, netted ten yards, and here, on a delayed pass that pulled the entire right side of the Rutgers line out of position, Wynne slid off his own left tackle, cut sharply to the left and finished his 30-yard run only when he was safely behind the goal posts. Shaw kicked the goal.

Castner's first field goal only a few minutes later boosted the total to 17, where it remained until the quarter ended. Before the second period was many minutes old Castner's second dropkick placed Rutgers twenty points in the rear.

**Delayed Pass Gains Again.**

After Notre Dame had kicked off to the Raritan aggregation the Rutgers attack failed to get through Rockne's forward, and Raub punted to midfield. Thomas, the visiting quarterback, again resorted to the delayed pass, and Wynne placed the ball on the 30-yard line after a run that covered four chalk lines. Mohardt then dropped back and shot a long forward pass to Kiley, who had cut over to the other side of the line, and the left end, with a clear goal, stepped over the goal line for the third Notre Dame touchdown.

Again in the third quarter the Westerners lost no time after the kick-off before they had crossed Rutgers's line for a fourth score. Notre Dame kicked off and Rutgers, after failing to gain, punted back to Notre Dame's 45-yard line. A Rockne forward pass netted ten yards, and a first down by rushing took the pigskin to within thirty-five yards of Rutgers's goal. Kiley caught a pass from Mohardt for a 12-yard gain, and Wynne repeated the trick for a run that ended only on the 5-yard mark.

Mohardt, switching tactics, tried to circle the end, but was thrown for a 10-yard loss. The Hoosiers then wisely returned to the attack through the air, and with Mohardt throwing and Eddie Anderson receiving, another touchdown resulted, carrying the figures up to 34-0.

Castner, who had been replaced by Coughlin, returned to the game in Wynne's place at the beginning of the fourth quarter, and on the second play of the period plunged through the line for another six points. The touchdown was the fruit of Desch's two runs for forty-five yards and Wynne's dash for ten more to the 5-yard line, where Castner did the rest.

After Notre Dame had kicked off, Rutgers again was forced to punt, the ball going to Notre Dame on the latter's 28-yard line. Here Desch, skirting the end like a badly-scared rabbit, covered forty-seven yards in his flight. He was brought down on the Rutgers 25-yard cross-bar, and, after two line smashes had failed, the Newark hurdler again swooped wide around the flanks for a touchdown.

**Hard Tackling by Rutgers.**

Despite their inability to stop the Notre Dame speed merchants in slices inside and outside tackle, the Rutgers players showed a knack for vicious tackling that helped to enliven the game. The Raritan athletes missed many tackles and they were generally slow and halting, but once they laid hands on a runner he went to earth with a thud. Coughlin was the worst victim. He was thrown severely at the end of a 30-yard run in the third period and had to be helped from the field. To add a touch of irony, Referee Tufts called the ball back and handed Notre Dame a 5-yard penalty for being off-side.

Several Rutgers worthies also had to be carried off the field of battle, and there were other evidences that the New Jersey team was not in the best of condition. Loppacker, a substitute end, was hurt in a second-period scrimmage and had to be carried off the field in the arms of several other players. After working over him on the sideline, he was finally removed, badly shaken up, to the dressing room.

Only in punting did Rutgers manage to hold its end up against the speedy Westerners. The Jerseyites' forward pass attack was almost entirely futile, except on two occasions, when the ball was carried to the 5-yard line, and the ball was generally thrown into uncovered territory. Benkert and Waite did some effective line plunging, and Raub's work in the line was of a high order.

The line-up:

| NOTRE DAME (48). | | RUTGERS (0). |
|---|---|---|
| Kiley | L. E. | Dickinson |
| Garvey | L. T. | Smith |
| H. Anderson | L. G. | Feller |
| Larson | C. | J. Scudder |
| Dooley | R. G. | D. Scudder |
| Shaw | R. T. | Raub |
| E. Anderson | R. E. | Brennan |
| Thomas | Q. B. | Maloney |
| Mohardt | L. H. B. | Chandler |
| Castner | R. H. B. | Redmond |
| Wynne | F. B. | Waite |

SCORE BY PERIODS.

| | | | | |
|---|---|---|---|---|
| Notre Dame | 17 | 10 | 7 | 14—48 |
| Rutgers | 0 | 0 | 0 | 0— 0 |

Touchdowns—Castner (2), Wynne, Kiley, E. Anderson, Desch. Goals from touchdown—Shaw 6. Goals from drop kick—Wynne, Castner.

Substitutions—Notre Dame: Degree for Garvey, Brown for H. Anderson, Seyfrit for E. Anderson, Smith for Thomas, Thomas for Smith, Lieb for Mohardt, Coughlin for Castner, Desch for Coughlin, Walsh for Desch, Castner for Wynne, Phelan for Castner. Rutgers: Loppacker for Dickinson, Summerill for Loppacker, Terrill for Summerill, Eckhardt for Smith, Beckwith for Eckhardt, Raub for Beckwith, Eckhardt for Feller, Keiler for D. Scudder, Lentz for Raub, Binder for Lentz, Smith for Bender, Benkert for Chandler, Duffy for Redmond, Redmond for Waite.

Referee—N. A. Tufts, Brown. Umpire—Walter Eckersall, Chicago. Linesman—R. W. Maxwell, Swarthmore. Time of periods—15 minutes each.

## HARVARD REGULARS REST.

### Granted Another Day's Respite From Football Practice.

*Special to The New York Times.*

CAMBRIDGE, Mass., Nov. 8.—Every Harvard varsity football player who started the game against the Tigers at Princeton Saturday was granted another day off from practice this afternoon, and, in addition, Ladd, who substituted for Tierney late in the game, was told to wait until tomorrow before starting work. However, all the other players were out on Soldiers Field brushing up plays in dummy scrimmage.

Work was started in earnest for the Yale game, Bill Blake, the scout, helping to get the scrubs ready to work on the Yale plays. On Friday there probably will be a little drilling in anticipation of the coming of the Brown team, but there will be no let-up in the preparations for the Crimson's final match with the Blue.

Tomorrow all the regulars will be at the field, but Crocker, Tierney and Coburn will not do any work. The others are all right, and Dr. Nichols states that the team will be in a lot better condition for the Yale game than it was for the Princeton game, and also will have the services of both Chapin and Gehrke, the injured backfield men.

Today Percy Haughton visited the field and looked over the attack that Tommy Campbell is preparing for his freshman team, which will play the Yale yearlings at New Haven on Saturday.

## FOURTEEN TEAMS ENTERED.

### Veteran Cyclists Will Contest in 24-Hour Race at Garden.

Announcement of the fourteen teams which will participate in the first twenty-four hour bicycle race at Madison Square Garden on Nov. 16 and 17 was made yesterday by John M. Chapman, manager of the race. Numerous veterans of the sport have responded to the call for entries in this novel event.

The teams are: Coburn and Rutt, Grenda and Clarke, Spencer and Spencer, McNamara and McBeath, Drobach and Hanley, Madden and Van Kampen, Lawrence and Thomas, Taylor and Smith, Horan and Fitzsimmons, Osterreiter and Weber, Kopsky and Verrias, Bello and Gaffney, Lands and Lang and Walthour and Jaeger.

**School Elevens at Ebbets Field.**

The football elevens of Brooklyn Prep School and Flushing H. S. will clash at Ebbets Field Friday afternoon, at 3 o'clock. This game originally was scheduled for Saturday, but has been advanced with the consent of the management of both teams.

## *Princeton Men Seek Hats Thrown Over Goal Posts*

*Special to The New York Times.*

PRINCETON, N. J., Nov. 8.—The offices of The Daily Princetonian, the undergraduate newspaper of Princeton University, have been turned into a veritable hat exchange as a result of Ralph Gilroy's 65-yard run that won the Harvard football game last Saturday. Thousands of hats of all dimensions and shapes were tossed heedlessly over the crossbars during the snake dance that followed the victorious battle. And in almost a majority of cases the fedoras did not return to their rightful owners, especially if they looked like new. The Princetonian offered its offices as a place of exchange this morning, and men who figured that they got the worst of the bargain in the "hat game" eagerly turned up to rescue their lost possessions.

# VIOLET CONQUERS TRINITY, 28 TO 0

### N. Y. U. Wins Annual Struggle With Connecticut Eleven—10,000 Watch Contest.

Showing the best brand of football yet displayed this season, New York University's big Violet team defeated Trinity yesterday by the score of 28 to 0. The game was the annual clash between these two colleges, relations having been established in 1895. The two colleges are now tied with five games each. Three tie games are also on the record. The game attracted about ten thousand football enthusiasts.

It was New York's game throughout. The big Violet team, headed by Jack Weinheimer, ably assisted by a snappy backfield, crashed through the Trinity line almost at will. Sehres, at quarterback, showed excellent generalship in mixing an overhead attack, off tackle plays, end runs, and lateral passes. Every forward pass was completed. Where a short pass over the line was generally used by N. Y. U., a long pass, Sehres to Taylor or Adams, also proved successful. Trinity loosened an aerial attack during the latter part of the game.

Just before the end of the third period after a series of forward passes, and some brilliant carrying of the ball by Nordlund, that Trinity backfield star reached the Violet one-yard line. On two downs, Kennedy advanced the ball to the one-foot-mark. On the next two attempts to crash through the Violet wall the Trinity backs could not gain an inch, and lost the ball on the fourth down. Friedlander then kicked out of danger.

The New York team did all of its scoring in the first half. The first touchdown was made after a 75-yard march down the field. Weinheimer carried the ball over from the 2-yard line for the touchdown. He also kicked the goal. Sehres made the second score. Weinheimer kicked goal, making the score 14 to 0. Sehres continued to use the forward pass, and another touchdown was realized, Weinheimer carrying the ball over from the 5-yard line by an off-tackle play. He again kicked the goal. The first period ended with the score of 21 to 0 in favor of New York.

Friedlander made the next touchdown on a clever run from midfield. This was the longest run of the game. Weinheimer again booted the ball over the bar, bringing the score up to 28 to 0.

After the intermission the Connecticut team put up a fine brand of football, fighting the Violet on every play. They tried hard to score, but each time the Violet defense was a little too quick for them. In the third period Trinity made six first downs. The Trinity aerial attack was perfect in this half, netting big gains, but the necessary punch required to push the ball over the line seemed to be lacking. At the end of the third period the Nutmeg Staters advanced to within one foot of N. Y. U.'s goal line.

In the fourth period Trinity advanced from midfield to the 10-yard line but could get no further, losing the ball on downs. Here the whistle blew, ending the fray.

The line-up:

| N. Y. U. (28). | | TRINITY (0). |
|---|---|---|
| Taylor | R. E. | Tansill |
| Horrigan | R. T. | Woolan |
| Guiney | R. G. | Richmond |
| Adelstein | C. | Brill |
| Rosenberg | L. G. | Dolan |
| Burkewit | R. T. | Sinclair |
| Adams | L. E. | Hart |
| Sehres | Q. B. | Bowdridge |
| Friedlander | R. H. B. | Morton |
| Weinheimer | L. H. B. | Nordlund |
| Ryan | F. B. | Kennedy |

SCORE BY PERIODS.

| | | | | |
|---|---|---|---|---|
| N. Y. U. | 21 | 7 | 0 | 0—28 |
| Trinity | 0 | 0 | 0 | 0— 0 |

Touchdowns—Weinheimer (3), Friedlander, Sehres. Goals from touchdowns—Weinheimer (4).

Substitutions—N. Y. U.: Lange for Friedlander, Cohan for Mayer, Weatherdon for Burkewit, Bourginen for Sehres, Bonforte for Weatherdon, Tartasky for Adams, Mayer for Ryan, Sehres for Bourginen, Bates for Bonforte; Trinity: O'Connor for Woolan, Keating for Morton, Ranson for Keating, Sutcliffe for Bowdridge.

Referee—Crowley, Bowdoin. Umpire—Thorp, Columbia. Linesman—Reed, Springfield.

## BOYS' HIGH ELEVEN WINS.

### Defeats Commercial, 7 to 0—Poor Pass Leads to Score.

A poor pass from centre in the final quarter brought defeat to the Commercial High Schol eleven in its game against Boys' High School yesterday on Commercial Field, Brooklyn, after the two teams had battled through three stubbornly fought periods without a score. Boys' won by the score of 7 to 0. Weiner, the commercial centre, made the poor pass to Benner, right halfback, but the ball rolled to Commercial's one-yard line, where a Boys' High player fell on it.

Bulinick, the Boys' fullback, carried the ball over the Commercial goal line for the touchdown which gave Boys' a victory. Friedman kicked the goal.

The line-up:

| BOYS' HIGH (7). | | COMMERCIAL (0). |
|---|---|---|
| Rubinstein | L. E. | Shuter |
| Benner | L. T. | Enge |
| Damsky | L. G. | Smolowsky |
| Shorrn | C. | Weiner |
| Patrick | R. G. | K'plan |
| Carthan | R. T. | Sowden |
| Klein | R. E. | Moskowitz |
| Conklin | Q. B. | Casselbaum |
| Quigley | L. H. B. | Kennedy |
| Friedman | R. H. B. | Day |
| Bulinick | F. B. | Caress |

SCORE BY PERIODS.

| | | | | |
|---|---|---|---|---|
| Boys' | 0 | 0 | 0 | 7—7 |
| Commercial | 0 | 0 | 0 | 0—0 |

Touchdown—Bulinick. Goal from touchdown—Friedman.

Substitutions—Commercial: Benner for Day, Christensen for Caress, D'Aquinos for Moskowitz, Caress for Christensen, Rossman for Caress.

Referee—Hastings, De Witt Clinton. Umpire—Gorsch, N. Y. U. Linesman—Aldrich, Manual Training.

## NAVY ELEVEN SCRIMMAGES.

### Midshipmen Prepare for Game With Penn State Saturday.

*Special to The New York Times.*

ANNAPOLIS, Md., Nov. 8.—The Naval Academy varsity, which will meet Pennsylvania State at Philadelphia on Saturday, engaged in a lengthy and fairly satisfactory practice this afternoon, a considerable portion of the time being devoted to scrimmages. The team is roused to a high pitch by the realization that the result of Saturday's game may decide the collegiate supremacy of the East. The squad B team, which opposed the varsity this afternoon, had been carefully coached in Penn State offensive tactics by Navy Scouts. The varsity practiced several variations of the forward pass.

King, regular right tackle, a veteran of four seasons, who hurt his leg in the Bethany game, was on the field today in uniform and went through signal work. He took no part in the scrimmage. If he is not able to get in any scrimmage work this week his place will be taken by Wiedorn, who played there today. Wiedorn is about as heavy and strong as King, and has been playing as long, but has not had the experience in big games.

## STIFF DRILL FOR ARMY.

### West Point Eleven Given 40 Minutes Scrimmage Against Scrubs.

WEST POINT, N. Y., Nov. 8.—The Army eleven went through a stiff practice today. The work-out was the first the men have had since the Notre Dame game last Saturday. The varsity and scrubs tussled for forty minutes. Wood getting a touchdown for the varsity near the close of the drill.

The varsity line-up had Appleby, a husky tackle, in at Davidson's place today. Davidson was on the field, but not in the drill. French is around again, but he also was not in the scrimmage.

Babe Bryan was tried at guard for Breidster. White has a perceptible limp, which kept him idle. Both Meyers and Glasgow were used in his position at end.

The kicking today was excellent, with Wood and Smythe alternating as punters.

## *Yale Uses Motion Pictures Of Crews as Coaching Aid*

NEW HAVEN, Conn., Nov. 8.—The idea of "seeing ourselves as others see us" is the latest method for finding the flaws and learning correct stroking of the Yale crews. Yesterday afternoon crew practice was featured by Head Coach Corderry having ultra-low motion pictures taken of the first and second shells in action, the first time Yale has taken advantage of the "movies" in any athletic training. The films will be shown before a gathering of the crews and criticisms made on the form displayed.

# YALE VARSITY IN DRILL WITH SCRUBS

### Regulars Fail to Score After Twenty Minutes Scrimmaging on Gridiron.

*Special to The New York Times.*

NEW HAVEN, Conn., Nov. 8.—Yale's football eleven as it will probably face Princeton Saturday was sent against the scrubs today for twenty minutes and was unable to score. The second-string men then supplanted the regulars and they were unable to send a touchdown across until Charley O'Hearn, who had been standing on the side lines, was called upon for emergency duty and took the solitary touchdown of the afternoon across on an end run from the 5-yard line. George Beckett and Russel Murphy had previously run the varsity and had on three occasions carried the ball to the 5-yard mark. Twice the first-string players took the oval to the shadow of the scrub goal during their session with the Bruins, but they were halted, and on fourth down Captain Aldrich tried field goals. He missed both attempts. In the first case, the ball, kicked from the 35-yard line, fell short. In the second, it hit the cross bar and bounded back.

The varsity attack was effective at times during the short playing half in which the regulars were used, but the scrub defense was the most stubborn displayed this Fall. Early in the practice the scrubs, manipulating the Snively-Gilroy forward pass of Princeton extraction, gained heavily, but Aldrich intercepted one of the passes and ran forty yards through a broken field to the scrub's 30-yard line. The scrub defense stiffened and the varsity line attack failed to gain.

Failure to perfect the kicking game and to score field goals today depressed the coaches. They closed the practice by working Aldrich, O'Hearn and Becket in a kicking drill from behind the line of scrimmage. Becket's average was the most satisfactory of the day.

Of the injured players, Ted Blair and Mike Eddy were present in their football togs, but Head Coach Tad Jones said tonight that it is not planned to use either against the Tigers. Another group of injured men included Harry Cross, Emerson Quaile, Al Into and Herbert Herr. This quartet will be available for one playing period. Into started the practice today. Al Norris, Ted Wight and Eli Cutler were not in the practice. Cutler will play no more this season. Wight is suffering from a cold, but will play Saturday. Norris probably will replace Landis as centre against the Tigers.

Today's initial line-up, which is likely to be used against the Tigers, follows: Left end, Hullman; left tackle, Into; left guard, Cruikshank; centre, Landis; right guard, Guernsey; right tackle, Diller; right end, Sturm; quarterback, Becket; left halfback, Captain Aldrich; right halfback, Mallory; fullback, Jordan.

The largest staff of visiting graduate coaches of the season was present, including Florence Alcott, Ted Tilley and Foster Rockwell, of the Graduate Advisory Committee; former Head Coaches Paul Veeder and Jack Owsley, former Captains Cupid Black, Jesse Spalding and Mart Gates, with Douglas Bomeisler, Howell Van Nostrand, Chester Laroche, Heyleigher Church, Jack Gates, Bob Forbes and John Pendleton.

Plans for the varsity the remainder of the week include short scrimmage tomorrow and signal rehearsal Thursday and Friday.

## TIGER HAS SIGNAL DRILL.

### Coaches Give Princeton Eleven Only a Light Workout.

*Special to The New York Times.*

PRINCETON, N. J., Nov. 8.—Princeton's varsity football eleven had only a light workout this afternoon, in spite of the fact that there are only two more days for home practice before the concluding game of the season with Yale Saturday. The men are uniformly in such good condition that Keene Fitzpatrick figured they would profit more by a signal drill than by a scrimmage.

Stan Keck, Ed Stinson and Al Wittmer of the regulars were given leave of absence today in order to rest. Nat Poe declares that all will face the Elis Saturday. The loss of any one of them would be a severe blow to the Tigers. Stinson was given a vacation because he had attended every single practice all season and was due for a lay-off. Keck and Witter were bruised in the Harvard game, but Poe says they will be on hand tomorrow.

Jack Cleaves and Ralph Gilroy, neither of whom had appeared yesterday, were in uniform today and went through the signal drill with the rest of the varsity. Von Schilling took Keck's place at tackle, Scott was at end instead of Stinson and Lipscomb at centre instead of Wittmer, making the first line-up as follows:

Left end, Snively; left tackle, Von Schilling; left guard, Baker; centre, Lipscomb; right guard, Morgan; right tackle, Hooper; right end, Scott; quarterback, Lourie; left halfback, Gilroy; right halfback, Garrity; fullback, Cleaves.

Lourie and Garrity seem to be in the best condition of two years. Previous to the signal drill the varsity, with Von Schilling, Morgan, Lipscomb, Baker and Hooper in the line and the regular backfield, opposed the scrubs in dummy scrimmage. No ends were employed. Most of the time was spent in perfecting a defense against the Yale plays, which the Omelettes have been taught to use with great proficiency.

Jack Strubing, quarterback on the 1919 eleven and Walter Camp's second choice for All-American pilot in that year, returned today to help in the coaching, and immediately took a place on the scrubs, alternating between his old position and halfback. Last year he coached the freshmen. Shad Davis, end on both the 1919 and 1920 teams, called the signals while Strubing was at halfback.

The Princeton squad, consisting probably of about forty men, will leave Friday morning for New Haven, and will drill in the Stadium Friday afternoon. The men will spend Friday night in Derby, returning to the bowl at noon Saturday for the game.

## C. C. N. Y. YEARLINGS WIN.

### Defeat Morris High in Dual Cross-Country Run by 24 to 35.

The City College freshman cross-country team gained its first victory of the season yesterday, when it defeated the harriers of Morris High School over the P. S. A. L. course at Van Cortlandt Park by a score of 24 to 35. The Lavender hill-and-dalers were well bunched and captured enough early places to win, although Segal, Morris High captain, led the field throughout, finishing about fifty yards ahead of Greenblatt, C. C. N. Y., who took second honors. The winner covered the course in 13 minutes 30 seconds.

The C. C. N. Y. freshmen took second, third, fourth, seventh and eighth places, and Morris High first, fifth, sixth, eleventh and twelfth.

**Bates Declines Florida Game.**

LEWISTON, Me., Nov. 8.—An invitation from Rollins College, Winter Park, Florida, for a football game with Bates College at Winter Park was declined tonight. The Bates authorities refused to sanction the trip.

# CLINTON DEFEATS STUYVESANT 13-0

### Hamon Stars in Red and Black Victory as 20,000 Fill Lewisohn Stadium.

A crowd estimated at 20,000, the largest gathering that has ever witnessed a scholastic football game in the local district, saw De Witt Clinton High School's brilliant Red and Black eleven vanquish the strong Stuyvesant High School team yesterday at Lewisohn Stadium, by the score of 13 to 0. The victory was the fifth of the season for the Clintonians in as many games. The setback was the first Stuyvesant has suffered this season in six clashes. As a result of this contest De Witt Clinton retains its position as favorite in the struggle for the Manhattan-Bronx championship title. The Red and Black team will engage Commerce on Nov. 19. Commerce, in the meantime, must play Stuyvesant Friday afternoon.

In the Clinton victory Milton Hamon, fullback, was the principal figure. He scored two Red and Black touchdowns and, with Quarterback Ted Waterbury, formed a combination which Stuyvesant could not overcome. They were leaders in almost every play undertaken by Clinton and contributed consistent gains to the cause.

The line-up:

| DE WITT C. (13). | | STUYVESANT (0). |
|---|---|---|
| Glimer | L. E. | White |
| Glauber | L. T. | Schiff |
| Canato | L. G. | Hecht |
| Seidenberg | C. | Adler |
| Stanley | R. G. | Ryan |
| Seyman | R. T. | Kaplan |
| Rosenberg | R. E. | Davidson |
| Waterbury | Q. B. | Heinzelman |
| Lavitz | L. H. B. | Whalen |
| Blake | R. H. B. | Halloway |
| Hamon | F. B. | Gershevsky |

SCORE BY PERIODS.

| | | | | |
|---|---|---|---|---|
| De Witt Clinton | 7 | 0 | 6 | 0—13 |
| Stuyvesant | 0 | 0 | 0 | 0— 0 |

Touchdowns—Hamon (3). Goal from touchdown—Seidenberg.

Substitutions—Stuyvesant: Kelleher for Hecht, Taub for Halloway, Solatola for White, White for Solatola, Hecht for Kelleher, Solatola for Davidson.

Referee—K. D. Metcalf, Oberlin. Umpire—S. E. Darby Jr., Syracuse. Linesman—Mr. Brower, Hobart. Time of quarters—12 minutes.

## MANUAL TRAINING WINS.

### Scores Surprising Victory Over Erasmus Hall H. S. Eleven, 7 to 0.

One of the biggest upsets of the local scholastic gridiron season was scored yesterday by Manual Training H. S., when the Brooklyn wearers of the Blue and Gold defeated the strong Erasmus Hall H. S. eleven at Ebbets Field, Brooklyn, by a score of 7 to 0. The contest was witnessed by a crowd estimated at 12,000.

The line-up:

| MANUAL TRAIN. (7). | | ERASMUS HALL (0). |
|---|---|---|
| Ryan | L. E. | W. Moore |
| Van Olst | L. T. | Scudin |
| McDonald | L. G. | Van Pelt |
| Stephens | C. | Minners |
| Jathens | R. G. | Ruben |
| Warren | R. T. | Ruch |
| Norby | R. E. | Phildius |
| Pease | Q. B. | O'Hea |
| Lauer | L. H. B. | B. Moore |
| Smith | R. H. B. | Payor |
| Challenger | F. B. | Leath |

SCORE BY PERIODS.

| | | | | |
|---|---|---|---|---|
| Manual Training | 0 | 7 | 0 | 0—7 |
| Erasmus Hall | 0 | 0 | 0 | 0—0 |

Touchdown—Holtz. Goal from touchdown—Pease.

Substitutions—Erasmus Hall: Kelly for Phillips, Hands for O'Hea, McLean for Payor. Manual Training: Wallace for Pease, Holtz for Lauer.

Referee—Mr. Shearer, Dickinson. Umpire—Mr. Howard, Yale. Linesman—Mr. Kane, Brooklyn Prep. Time of periods—12 minutes.

## COMMERCE ELEVEN VICTOR.

### Levine's Brilliant Run for Touchdown Beats Morris High, 13-7.

A spectacular 28-yard dash for a touchdown by Moe Levine, after he had recovered a fumble, gave the High School of Commerce football eleven a victory yesterday over the Morris High School team in a keenly fought battle on the Catholic Protectory grounds, Van Nest. The score was 13 to 7.

The line-up:

| COMMERCE (13). | | MORRIS (7). |
|---|---|---|
| Wiener | L. E. | Perlman |
| Levine | L. T. | Siff |
| Kanrich | L. G. | Bennett |
| Golden | C. | Rabbi |
| Hochhauser | R. G. | Groopman |
| Alkoff | R. T. | P. Assarian |
| Gluck | R. E. | S. Assarian |
| Meirhoffer | Q. B. | Miller |
| Bolden | L. H. B. | Stamm |
| Nachamofsky | R. H. B. | Shapiro |
| Greenspan | F. B. | Busse |

SCORE BY PERIODS.

| | | | | |
|---|---|---|---|---|
| Commerce | 0 | 7 | 0 | 6—13 |
| Morris | 0 | 7 | 0 | 0— 7 |

Touchdowns—Greenspan, Levine, Stamm. Goals from touchdowns—Alkoff, Shapiro.

Substitutions—Commerce: Witt for Levine, Levine for Witt, Subici for Levine; Morris: Cohen for Bennett, Mele for S. Assarian.

Referee—Thurber, Colgate. Umpire—Hennessy, Brown. Linesman—Connell, Columbia. Time of periods—Two of 15 minutes and two of 10 minutes each.


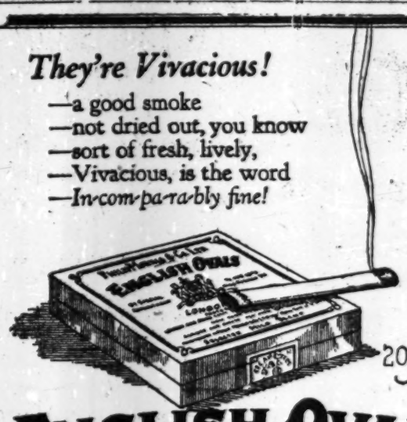

They're Vivacious!
—a good smoke
—not dried out, you know
—sort of fresh, lively,
—Vivacious, is the word
—In-com-pa-ra-bly fine!

20 for 25¢

ENGLISH OVALS
Blended in the Good Old English Way

WHIP

A new, form-fitting
ARROW COLLAR
Cluett, Peabody & Co. Inc. Troy, N.Y.

Square up Election bets with choice Natural Bloom Squares the favorite smoke.

Harry Blum
THE NEW NATURAL BLOOM
HAVANA CIGARS

Dartmouth Pennsylvania
FOOTBALL
at Polo Grounds
Nov. 12, at 2 P.M.
SEATS
$2.00 UNRESERVED
$2.50 RESERVED
$3.00 BOX SEATS
Now on sale at
Office of N. Y. Base Ball Club, 15 W. 44th St.;
Spalding's Fifth Ave. and Nassau St Stores;
Winchester Store, 47 E. 42nd St.,
Pennsylvania Hotel;
Iverson & Heneage, 7 E. 44th St.

MM
IMPORTING CO.
6 East 45th St.
New York

MM Mixture
An exceptionally cool smoking mixture of medium strength
3½ oz. Tin—90c
8 oz. Tin—$1.75
DUNHILL PIPES
and Smokers' Articles

Kennedy
12 Cortlandt St.
Another Wonderful Opportunity
SPECIAL LOT
High & Low Shoes
Single or Extra Heavy Soles
$6.00
All high grade Leathers
STRAIGHT OR WING TIP

Golf Shoes reduced to $7.00
Were $10 and $12.

"Convenient to Everywhere"
RITTENHOUSE HOTEL
22d & Chestnut Sts.
Philadelphia, Pa.
Rooms with hot and cold running water $2 UP
Rooms with bath ..... $3.50 UP
Club Breakfast, 50c up
Special Luncheon, 90c
Evening Dinner, $1.25
As well as service a la carte.
Music During Luncheon, Dinner and Supper.

FOOTWEAR FOR MEN
IMPORTED WOOL SOCKS
formerly up to $5.50
$1.50
in various colors
Embroidered clocks

Oxford of tan or black russia
$10.00
MEN'S SHOP
539 Fifth Avenue
between 44th and 45th Streets
J & J SLATER

The Man's Shop
Express Elevators to Tenth Floor

Discharging a Hat Obligation

If you have bet and lost a hat on the election THE MAN'S SHOP offers its friendly offices as a mediator of good taste. Come in and select a hat which will dramatize the good-will behind the transfer. Our hats have character and radiate friendship.

There are domestic hats—and there is also the famous Hillhouse family of hats from London, whose genealogy runs unbroken for over a century. Hats for business, dress, country, travel, and sport—in all the approved styles, materials, and shades.

Suits, overcoats, shoes, shirts, ties, canes—everything a man wears in the way he likes it.

Lord & Taylor
38th Street
The Man's Shop
Tenth Floor
FIFTH AVENUE
Specialists in Chauffeur Livery
39th Street
Express Elevators Without Stop

**Business Suits $55**

AMONG the fabrics we offer, you will have a wide selection of beautiful Worsteds and Cheviots, including a wide range of choice imported Scotch Tweeds, Irish Homespuns and English Woolens—many $65 and $70 values.

**Wm Jerrems' Sons**
1242 BROADWAY
near 31st Street
NEW YORK
and
CHICAGO

**Cuticura Is a Good Beauty Doctor**

Daily use of Cuticura Soap, with touches of Cuticura Ointment now and then, helps keep the skin fresh, smooth and clear. Cuticura Talcum is also ideal for the skin.

Sample Each Free by Mail. Address: "Cuticura Laboratories, Dept. 49M, Malden 48, Mass." Sold everywhere. Soap 25c. Ointment 25 and 50c. Talcum 25c. Cuticura Soap shaves without mug.


ADVERTISEMENT.


**PLUTO WATER**

**America's Physic**

FOR SALE AT YOUR DRUGGISTS

SATISFACTORY RESULTS
Nov. 7, 1921.

*The New York Times:*

*We obtained very satisfactory results from our recent advertisement in the Business Opportunities columns of The New York Times. The substantial character of the answers to this announcement was indeed gratifying.*

INDUSTRIAL ENGINEERING CORPORATION
114 Liberty St., New York.


# FLYING SCOUT IS FIRST AT PIMLICO

## Gelding Captures the $10,000 Manly Memorial Steeplechase by Fifteen Lengths.

## SEA SKIPPER IS SECOND

### Houdini, Badly Cut, Finishes Third —Sweepment, the Favorite, Falls at Last Jump.

*Special to The New York Times.*

BALTIMORE, Md., Nov. 8.—Repeating his splendid race in the Chevy Chase, the principal steeplechase at Laurel, enabled Flying Scout to capture the sixth running of the $10,000 Manly Memorial today at Pimlico. This seven-year-old son of Oxford-Clasher won with ridiculous ease, being at least fifteen lengths in front of Sea Skipper, which led Houdini, his stable mate, by ten lengths. Fourth place fell to J. S. Cosden's Bullseye, a head preventing him from finishing higher up.

Two accidents, one to Mrs. George W. Loft's Sweepment, the favorite, which fell over the only obstacle that stood between him and the goal, and the other to Houdini, who made a poor landing at the last brush on the far side the last time around, robbed the contest of a more spectacular finish. It is doubtful, however, if either could have beaten the winner. Houdini would have had the better chance, because he and Sweepment took that fence together.

The race was at two and a half miles, and Flying Scout took the pace from Keltie until they had reached the water jump the second time around. Then the former easily passed the tiring pacemaker and soon gained a commanding lead over his opposition. Going into the back stretch Sweepment, which was piloted by Charlie Mergler; Houdini, the mainstay of the J. E. Widener entry, which was ridden by Haynes, and Sea Skipper, the Widener starter, with Smoot in the saddle, began to lengthen their strides.

**Houdini Is Cut.**

This trio cut down Flying Scout's advantage by several lengths, but the gray gelding was running easily. The admirers of the Widener pair received a shock when Houdini stumbled after getting over the obstacle below the half-mile pole and was badly cut.

This left Sweepment alone to dispose of Flying Scout, but he fell. The Widener pair were next over the jump and both almost ran into the prostrate horse and rider. Sea Skipper didn't have any trouble landing second honors, but Haynes, realizing that Houdini had been injured, eased him up and almost was nipped at the finnish by Bullseye.

Flying Scout is owned by George Saportas and J. Temple Gwathney. They race in the name of the Malvern Hill Farm. The men who own the winner will dissolve partnership on Thursday and the Chevy Chase and Manly Memorial victor will be put on the auction block.

Flying Scout was overlooked in the betting, paying a trifle more than 9 to 1. First place was worth $7,830; second, $2,000; third, $1,000, and fourth, $500.

**Good Times Proves Class.**

J. S. Cosden's Good Times again proved himself a gelding of considerable class by winning the third event, which brought out youngsters to run six furlongs. He had to work his way up on the outside, but he finished with good courage and handily beat Relay, with Picnic third.

Motor Cop is going back, and this is another that will be sold in the paddock on Thursday. Although he made the early pace in the fourth contest, which was at three-quarters of a mile, he had his colors lowered by both Knight of the Heather, the winner, and Carmandale, which was always second.

The summaries:

FIRST RACE.

For two-year-olds; claiming; purse $1,374.83. Five and a half furlongs.

| Horse. | Wt. | Jockey. | Odds. | Fin. |
|---|---|---|---|---|
| *Joseph Brant | 99 | Penman | $9.65-1 | 1st |
| Dick Deadeye | 107 | Clements | 27.55-1 | 2d |
| Doves Roost | 107 | Rowan | 12.75-1 | 3d |
| Attoo | 99 | Gantner | 29.10-1 | 4 |
| Pretty Lady | 96 | Kummer | 2.60-1 | 5 |
| Carmencita | 108 | Ponce | 2.80-1 | 6 |
| *Fayelle | 96 | Thomas | 9.65-1 | 7 |
| *Rochambeau | 104 | Barnes | 9.65-1* | 8 |
| Veiled Colleen | 104 | Allen | 214.45-1 | 9 |
| Hillsdale | 99 | Cooney | 3.75-1 | 10 |
| Swift Grass | 109 | Carroll | 16.35-1 | 11 |
| Gallstoga | 101 | Heupel | 31.50-1 | 12 |
| *Freezy Sneezy | 96 | Lowe | 9.65-1 | 13 |

*Field.

$2 mutuels paid: Joseph Brant, $21.30, $7.30, $4.50; Dick Deadeye, $21.60, $12.60; Doves Roost, $7.50.

Time—1:07 2-5.

Start good; won easily; place driving. Joseph Brant, b. c., by Chuctanunda—Cola; owned by Crown Stable and trained by L. Williams.

SECOND RACE.

The Manly Memorial Steeplechase; for four-year-olds and upward; purse $10,000. Two and one-half miles.

| Horse. | Wt. | Jockey. | Odds. | Fin. |
|---|---|---|---|---|
| *Flying Scout | 140 | Simons | $9.10-1 | 1st |
| †Sea Skipper | 138 | Smoot | 2.40-1 | 2d |
| †Houdini | 145 | Haynes | 2.40-1 | 3d |
| Bullseye | 153 | Crawford | 8.35-1 | 4 |
| Lytle | 140 | Keating | 45.90-1 | 5 |
| Keltie | 132 | Green | 27.35-1 | 6 |
| Shoal | 143 | Kleeger | 10.05-1 | 7 |
| Sweepment | 168 | Mergler | 1.45-1 | ‡ |
| Jim Coffroth | 136 | Cheyne | 140.40-1 | ‡ |
| *Robert Oliver | 145 | Hunt | 9.10-1 | ‡ |

*Malvern Hill-J. Lumsden entry. †Widener entry. ‡Fell.

$2 mutuels paid: Flying Scout, $20.20, $5.00, $4.90; Sea Skipper, $3.20, $3.90; Houdini, $3.90.

Time—4:53.

Start good; won pulled up; place easily. Flying Scout, gr. g., a., by Oxford—Clasher; owned by Malvern Hill Farm and trained by J. W. Healey.

THIRD RACE.

For two-year-olds; purse $1,574.83. Six furlongs.

| Horse. | Wt. | Jockey. | Odds. | Fin. |
|---|---|---|---|---|
| Good Times | 112 | Morris | $1.35-1 | 1½ |
| Relay | 112 | McAtee | 16.70-1 | 2d |
| Picnic | 112 | Turner | 28.70-1 | 3½ |
| Bit o' Black | 112 | Barnes | 14.30-1 | 4 |
| *Hephaistos | 112 | Robinson | 14.65-1 | 5 |
| *Trevelyan | 113 | Butwell | 14.65-1 | 6 |
| Clansman | 112 | Rowan | 46.55-1 | 7 |
| *Harmonious | 112 | Rice | 14.65-1 | 8 |
| Alex H. | 113 | Sande | 2.35-1 | 9 |
| Manheim | 112 | Babin | 144.60-1 | 10 |
| Emotion | 109 | Taylor | 15.70-1 | 11 |
| Cherry Tree | 112 | Penman | 38.75-1 | 12 |
| *Simpatica | 109 | Marinelli | 14.65-1 | 13 |

*Field.

$2 mutuels paid: Good Times, $4.70, $3.70, $3.20; Relay, $9.50, $7.10; Picnic, $8.80.

Time—1:12 2-5.

Start good; won driving; place same. Good Times, b. g., by Theo. Coop—Bounty; owned by J. S. Cosden and trained by W. Garth.

FOURTH RACE.

For three-year-olds and upward; claiming; purse $1,574.83. Six furlongs.

| Horse. | Wt. | Jockey. | Odds. | Fin. |
|---|---|---|---|---|
| K. of the Heather | 118 | Babin | $3.95-1 | 1½ |
| Carmendale | 124 | Morris | 12.50-1 | 2d |
| Motor Cop | 122 | Harbourne | 1.15-1 | 3d |
| Hobey Baker | 118 | Butwell | 32.65-1 | 4 |
| Squaw Man | 109 | Carroll | 24.85-1 | 5 |
| Hard Guess | 104 | Gantner | 82.50-1 | 6 |
| The Boy | 118 | Robinson | 3.25-1 | 7 |
| Ira Wilson | 107 | Allen | 19.55-1 | 8 |
| Fell Swoop | 112 | Martin | 517.45-1 | 9 |

$2 mutuels paid: Knight of the Heather, $5.90, $5.50, $3.80; Carmendale, $9.50, $5; Motor Cop, $2.80.

Time—1:12 3-5.

Start good; won easily; place driving. Knight of the Heather, br. g., 3, by Ogden—Madchen; owned and trained by W. V. Casey.

FIFTH RACE.

The Catonsville Handicap; for three-year-olds and upward; fillies and mares; purse $3,574.83. One mile and a sixteenth.

| Horse. | Wt. | Jockey. | Odds. | Fin. |
|---|---|---|---|---|
| Light Rose | 107 | Schut'g'r | $8.45-1 | 1½ |
| Scotland Yet | 96 | Penman | 8.50-1 | 2d |
| Rubidium | 116 | Butwell | 13.70-1 | 3½ |
| Muttikins | 96 | Harbo'ne | 19.65-1 | 4 |
| By Jiminy | 112 | Rowan | 9.45-1 | 5 |
| Lunetta | 102 | Heupel | 3.90-1 | 6 |
| Bellicier | 98 | Callahan | 1.35-1 | 7 |

$2 mutuels paid: Light Rose, $18.90, $7.80, $3.30; Scotland Yet, $9.40, $5; Rubidium, $6.90.

Time—1:46 1-5.

Start good; won driving; place same. Light Rose, ch. f., 3, by Light Brigade—Belle Rose; owned by Xalapa Farm and trained by K. Patterson.

SIXTH RACE.

For three-year-olds and upward; purse $1,574.83. One mile and a quarter.

| Horse. | Wt. | Jockey. | Odds. | Fin. |
|---|---|---|---|---|
| Cubanita | 107 | Rowan | $2.45-1 | 1st |
| Huonec | 100 | Rowe | 8.25-1 | 2d |
| Glit Fringe | 102 | Conway | 12.80-1 | 3½ |
| Darnay | 113 | Gantner | 20.30-1 | 4 |
| Travesty | 118 | Barnes | 17.30-1 | 5 |
| Natural | 98 | Kummer | 2.65-1 | 6 |
| Smarty | 100 | Penman | 4.10-1 | 7 |
| Bar Coy | 113 | Callahan | 91.00-1 | 8 |

$2 mutuels paid: Cubanita, $6.90, $5, $3.50; Huonec, $8.20, $5.10; Glit Fringe, $5.30.

Time—2:08.

Start good; Won easily; place same. Cubanita, blk. f., 3, by Hessian—Busy Girl; owned by C. Koehler and trained by D. Kearney.

SEVENTH RACE.

The Roland Park Handicap; for three-year-olds and upward; claiming; purse $1,574.83. One mile.

| Horse. | Wt. | Jockey. | Odds. | Fin. |
|---|---|---|---|---|
| Irish Dream | 108 | McAtee | $2.35-1 | 1st |
| Pastoral Swain | 110 | Penman | 2.75-1 | 2½ |
| The Lamb | 105 | Clements | 5.00-1 | 3½ |
| Siren Maid | 110 | Turner | 2.80-1 | 4 |
| The Nephew | 108 | Taylor | 23.60-1 | 5 |
| Grenadier | 100 | Lowe | 45.35-1 | 6 |

$2 mutuels paid: Irish Dream, $6.70, $3.80, $2.90; Pastoral Swain, $4.10, $2.70; The Lamb, $3.20.

Time—1:40.

Start good; won easily; place same. Irish Dream, blk. c., 4, by The Curragh—Trance; owned by Kilrane Stable and trained by Fred Burlew.

Weather clear; track fast.

## PIMLICO ENTRIES.

FIRST RACE—For maidens, all ages; six furlongs. Flying Cloud 115 pounds, Castashore 112, Jimmie 118, Romulas 115, Silverton 100, Miss Emma G. 97, Sparkling 112, Trajanus 100, Air Tan 100, Willsboro 118, Fitzgibbon 106, Finery 97, Finality 100, Bersagliere 118, Gipsy Joe 97, Wireless 115, Max Gold 100.

SECOND RACE—The Eldridge Steeplechase; for three-year-olds; two miles. Phoenix 137 pounds, Briganna 132, Halu 135, Sobrigade 132, Perkiomen 132. Phoenix and Sobrigade, J. E. Davis-Dosoris Stable entry. Brigganna and Perkimen, R. B. Strassburger entry.

THIRD RACE—For maidens two years old; selling; one mile. South Breeze 105 pounds, *High Magic 105, Grace Foster 103, Maryland Belle 112, *Vitamin 110, *Briarcliff 100, Sea Master 105, Welcome Stranger 103, *Maggie Murphy 97.

FOURTH RACE—The Annapolis Highweight Handicap, for three-year-olds and upward. Six furlongs. Irish Kiss 113 pounds, Routledge 112, The Boy 111, Crank 118, Sailing B. 117, Dry Moon 114, Sedgefield 100, Serapis 104, Jem 108, Pride of India 100, Oriole 124, †Servitor 103. Crank and Pride of India, Samuel Ross entry. Sailing B. and Oriole, J. K. L. Ross entry. †Three pounds claimed for rider.

FIFTH RACE—The Chesapeake Purse, for two and three year olds. Six furlongs. Lady Zeus 100 pounds, *Vulcanize 109, *Trantula 112, Wraith 115, Rancocas 112, Turnabout 109, Social Star 112, *Simplicity 97, *Trader 107, Margaret C. 92, Dough Girl 100, *Colando 97, *Pavia 104, *Awning 100, *King's Belle 104, Vic Munoz 112, *Mollie Barnes 104.

SIXTH RACE—The Severn Purse, for three-year-olds and upward; selling. One mile and a sixteenth. *Ticacey 104 pounds, Bombast 106, *Kirah 103, Black Thong 106, Widow Bedotte 108, Scourgeman 105, *Runquoi 107, *Dark Hill 110, Antilles 104, Dan 107, Flame 98, Yorkist 106, *Fair and Warmer 93, *Major Parke 106, *Iron Boy 96.

SEVENTH RACE—For three-year-olds and upward; claiming; handicap. One mile and three-sixteenths. Charles J. Craigmile 93 pounds, P. G. King 112, *Walnut Hall 111, Sugar Mint 104, June Fly 98, Attorney Muir 103, Joan of Arc 109, *Roseate 100, Sunny Hill 107, *Veteran 110, Fizer 108, White Haven 100.

*Five pounds apprentice allowance claimed. Weather clear; track fast.

## WRESTLING RULES DEFINED.

### Toe and Scissors Holds and Headlock Usable Under Restrictions.

Contrary to general belief the toe hold, scissors hold and head lock have not been absolutely barred from local wrestling bouts under the rules of the State Athletic Commission. Chairman William Muldoon of the State Athletic Commission cleared up this confused point in a discussion of the rules with George Bothner, veteran wrestler and wrestling referee, it was announced yesterday. Chairman Muldoon, according to Bothner, pointed out that the only hold strictly barred is the strangle hold, which has been prohibited for years in all parts of the country where wrestling is conducted. The toe hold, scissors and head lock are barred only when, in the judgment of a referee officiating, the clutches are applied for purely punishing effect. When the holds are applied as decisive elements in producing a fall, in the opinion of the referee, they are legal and permissible.

"Chairman Muldoon explained to me how these holds should be used," said Bothner yesterday. "We all had the impression that these popular holds with the top-notch wrestlers were not to be used, and it looked as though the game would undergo a setback, owing to the decision, but such is not the case. All three holds can be used until the referee thinks they are being employed for the purpose of weakening an opponent. When a man applies one of the holds to an opponent, he must go through with it and try for a fall, and not hold it any length of time for the purpose alone of torturing his opponent. This use of the three holds in question will not be tolerated."

The conditions mentioned will receive their first real demonstration Monday night in the bout at Madison Square Garden between Marin Plestina and John Pesek. Referee Bothner will officiate.

## GILLIGAN'S TOMMY FIRST.

### Whippet Handily Wins All His Races at Westbury, L. I.

*Special to The New York Times.*

WESTBURY, L. I., Nov. 8.—Society turned out in large numbers here today to see the first Whippet races of the Whippet Association of Long Island, held at the Meadowbrook Club. Gilligan's Tommy, owned by James Gilligan of Lawrence, Mass., upheld his supremacy. The New England owned racer won handily in all his races, cutting down big handicaps, and was clocked in 12 3-5 seconds for 200 yards. He deefated that sterling racer from Baltimore, Barberryhill Flyer, owned by Bayard Warren. It was Barberryhill Flyer's first defeat.

Gilligan's dog has never been defeated. In England he cleaned the boards, and with no dogs left for him to beat, was sent to America and has continued his victories.

In the Nassau County stake race, Bayard Warren, with Barberry Dawn, won by inches from Miss C. G. Weat's Medford Flying Fawn and Medford Lucky Strike. The trio were very close at the finish. The handicap that was allowed the Baltimore racers practically won for him.

## WIN BEST BALL TOURNEY.

### Scindley and Conroy Come Through in Fox Hills Golf Event.

The semi-final and final rounds of the Fox Hills Golf Club's 1921 best ball tourney were played yesterday over the club course. The team of Scindley and Conroy carried off the championship by scoring two clean-cut victories. In the semifinals they defeated Folette and Allen by 4 and 2, and then went on to conquer McManus and Pomeroy, the other semifinal victors, by a score of 3 and 1. McManus and Pomeroy reached the finals by defeating the team of Dee Bond and Hunt, 4 and 3.

# GUGLIELMINI WINS BOUT OF BANTAMS

## Pastime A. C. Boxer Gains Referee's Decision Over Cohan in Garden Event.

Louis Guglielmini, the aggressive little Pastime A. C. bantamweight, defeated Wilbur Cohan, St. Christopher Club, his colored rival, last night in a special bout in conjunction with the Metropolitan A. A. U. open amateur boxing tournament before a crowd of about 4,000 at Madison Square Garden. The wearer of the Brazilian Cross carried off the decision of the veteran referee, Eddie Forbes, after three interesting rounds. The judges disagreed, but Referee Forbes promptly awarded the battle to Guglielmini. This was eminently fair, but the decision for some unaccountable reason did not satisfy the entire house. The battle gave Guglielmini the advantage in the series between the boxers. He has won three victories in five bouts.

Guglielmini clearly was entitled to the decision. He was the aggressor, landed the greater number of clean blows and his punches carried the greater force. Cohan was clever in a strictly defensive way and ne countered skillfully with left hook or right cross to the face or jaw repeatedly as Guglielmini carried the fighting. The colored lad, however, missed many punches and was guilty of holding repeatedly when the lads came to close quarters, a department of milling in which Guglielmini clearly had the advantage. The first round was about even, but in the second and third rounds Guglielmini accumulated enough points to entitle him to the verdict.

The contest was an added attraction to a program of bouts which were brimful of action. Knockouts were the rule during the evening in the regular class contests, but there were also three-round decision battles with spectacular moments. One of the most exciting of these came in the middleweight class. The principals were Fred Walter and Dick Peet, both unattached. These two middleweights went through three slambang rounds, both experiencing the sensation of being floored in the first two rounds. In the closing round both were arm-weary and almost exhausted from their exertions. Walter, however, managed to maintain an offensive and received the judges' award.

The finals will be held this evening. The summaries:

110-Pound Class, Preliminary Bouts—Elwood Harvey, Knights of Columbus, defeated Anthony Ferrari, unattached, one round, referee's decision; H. J. Foy, Ozanam A. A., defeated Sam Karinsky, Educational Alliance, three rounds, judges' decision; Jack Handley, Paulist A. C., defeated Harry Byrnes, Stuyvesant H. S., one round, referee's decision; M. Layton, Clark House A. A., defeated Mickey Sacnick, Bronxdale A. C., three rounds, referee's decision (judges disagreed); Joseph Girolomo, St. Joseph's Catholic Club, defeated Thomas Salerno, Blue Diamond Club, two rounds, referee's decision; Nick Quaglirolelli, unattached, defeated Charles Campanella, unattached, one round, referee's decision; William Grandeo, Reliance A. C., defeated Edward J. Humphrey, unattached, one round, referee's decision.

118-Pound Class, Preliminary Bout—Leon Spieler, Clark House A. A., defeated Z. Brown, unattached, three rounds, judges' decision; Frank Sportelli, Christ Church House, defeated Murray Ross, University Settlement A. C., one round, referee's decision; Tony Antonelli, unattached, defeated Frank Pizzo, Lawrence Field Club, one round, referee's decision; Hyman Thomaslow, Bronxdale A. C., defeated Edward A. Brady, People's Palace, one round, referee's decision; Michael De Rienzo, Avondale A. C., defeated John McKabe, Ferris S. C. Club, two rounds, referee's decision; John Burrier, St. Christopher Club, defeated Joseph Schwartz, Clark House A. A., two rounds, referee's decision; Benjamin Singuro, Samaclar A. A., defeated Sam Birnstein, P. A. Y. M. C. A., three rounds, referee's decision; Frank Pasano, Paulist A. C., defeated Paul Lo Porto, Lane Boys' Club, three rounds, judges' decision.

118-Pound Class, Special Bout—Louis Guglielmini, Pastime A. C., defeated Wilbur Cohan, St. Christopher Club, three rounds, referee's decision (judges disagreed).

158-Pound Class, Preliminary Bouts—Caesar Zongolowicz, Boys' Club, defeated B. Sherman, unattached, one round, referee's decision; William Hufnagel, Royal S. C., defeated William Young, St. Christopher Club, three rounds, referee's decision; Fred Walter, unattached, defeated Richard Peet, unattached, three rounds, judges' decision.

128-Pound Class, Preliminary Bouts—Edwin Riley, St. Christopher Club, defeated Thomas Sagiembini, unattached, three rounds, judges' decision; William Ryan, unattached, defeated Joseph Scappatone, unattached, one round, referee's decision; John Pellinger, Avondale A. C., defeated Daniel Bradley, West Side Y. M. C. A., one round, referee's decision; Wilfred Layton, Freeport A. C., defeated Archie Wartell, Rex-All A. C., one round, referee's decision; Harry Gorsky, Pastime A. C., defeated Anthony Amennola, Elton A. C., one round, referee's decision; W. Albert, Catholic Club of Ridgewood, defeated Irving S. Druck, unattached, three rounds, referee's decision; Charles Murray, Park View A. C., defeated Christopher Kearney, unattached, one round, referee's decision; Barney Goldberg, unattached, defeated Michael Ryan, unattached, four rounds, judges' decision.

145-Pound Class, Preliminary Bouts—Bernard Rosenkrantz, unattached, defeated Joseph Wall, 105th Field Artillery A. A., one round, referee's decision; B. Hufnagel, Regal S. C., defeated Albert Chianese, unattached, three rounds, referee's decision; George Fox, Samaciar A. A., defeated Jack Schlenky, unattached, one round, referee's decision; A. Dickinson, unattached, defeated S. De Luca, Lenox Hill Veterans' Club, one round, referee's decision; Stephen Apostal, unattached, defeated George W. Murphy, unattached, one round, referee's decision.

## HEAVYWEIGHTS TO MEET.

### Will Furnish Action in Three Bouts Tonight at Pioneer S. C.

A card of thirty-four rounds of boxing, in which heavyweights will furnish the action in three battles, is scheduled for this evening at the Pioneer Sporting Club on East Twenty-fourth Street. Al Roberts, sturdy Staten Island heavyweight, and Herbert Crossley, an English boxer, will clash in the principal bout, scheduled for twelve rounds. Another twelve-round contest will bring together Mike Burke, Greenwich Village heavyweight, and Eddie Josephs of Staten Island.

In a ten-round bout Pat McAnany, a protégé of Walter A. Kinsella, squash tennis player, will engage Kid Henry of Philadelphia.

## *Penn Cannot Finance Visit Of Australian Relay Team*

PHILADELPHIA, Nov. 8.—Australia wants to send a team of runners to the relay races on Franklin Field here next April, but the University of Pennsylvania has regretfully cabled the antipodeans that conditions for next year make it more or less impossible to finance the scheme. The offer came from the University of Sydney, which wants to meet America's best in a distance medley relay on Pennsylvania's famous track.

Because of the expense attached to a proposed trip to England, it was stated, Pennsylvania could not undertake to guarantee expenses to an Australian team, because of the great distance the runners would have to come. Pennsylvania athletic officials, however, hope to have Australia represented in some future meet.

# COLUMBIA TO TRAIN A 150-POUND CREW

## Decides to Develop Lightweight Eight for Intercollegiate Competitions.

Columbia has decided to join the ranks of the colleges which have organized 150-pound crews for intercollegiate competition. This step, which the Blue and White declined to take last year, was decided upon at a meeting last week of the new Rowing Committee, headed by Morton G. Bogue, long prominent in Columbia's rowing affairs. The announcement of the decision was made yesterday by R. W. Watt, Graduate Manager of Athletics, who said that the new plan had received the approval of the athletic authorities.

The first intercollegiate race for 150-pound college crews was held two years ago in the American Henley regatta at Philadelphia, after many Eastern colleges had formed these lightweight eights and sent them through a regular course of training. The success of the innovation was such that several varsity oarsmen were produced, the most notable example being Mitchell, Penn's crew captain last season, who rowed in the first 150-pound crew held at the American Henley. Crew coaches have welcomed the idea because it provides a place for oarsmen too light for the first and second varsities.

A modest schedule will be arranged for Columbia's bantamweight crew. It is possible that one of M. I. T.'s lighter eights will be met, and it is also likely that the 150-pound Columbians will be entered in the American Henley, where they will meet crews from nearly every big university in the East that goes in for rowing.

The entire crew situation at Columbia was discussed by the Rowing Committee, which decided that new efforts would have to be made to stir up interest on the campus. Greater attention is to be paid to the coaching of the junior varsity and freshman eights, and they will have intensive workouts corresponding to those for the varsity. Prominent oarsmen of other years will co-operate with Coach Jim Rice in this additional work.

The schedule has been cast on tentative lines that follow those of last year. Two races are considered certainties—the dual meeting with Yale, which will be held this year on the Harlem River, and the Childs Cup race, scheduled this season for Lake Carnegie, Princeton. Included, of course, is the Poughkeepsie regatta, in which the customary three Columbia eights will be entered. Another race for the varsity is being considered, and the freshmen will row in the usual number of races, including the test at Poughkeepsie. The Yale race comes under a two-year agreement made last season, according to which the Elis come to Columbia's home waters next Spring, probably some time in April.

## BRUSSEL IN GOOD STROKE.

### Has High Run of 5 in Victory Over Mills in State Cue Play.

Ira J. Brussel last night defeated John Mills by a score of 30 to 20 in the New York State amateur three-cushion tournament, being played under the auspices of the N. A. A. B. P., at the National Recreation Billiard Academy in Brooklyn. Brussel, who was in excellent stroke throughout the match, had a high run of five, which is just one short of the tournament record to date.

In the other evening match S. B. Burdett found little difficulty in disposing of Peter Farace by a score of 30 to 14 in forty-nine innings. This was the shortest game of the tournament so far, Burdett scoring consistently in the majority of his trips to the table. Burdett had a high cluster of four, while Farace was never able to amass more than two billiards in the same inning.

The afternoon match was a long drawn out affair between Farace and M. A. Hanratty, the former finally managing to register a 30 to 27 victory after eighty innings of play. Both men played raggedly and both missed many comparatively easy shots. Each had a high run of two.

## WILLIAMS IS HIGH GUN.

### Takes Scratch Prize in Trapshooting Event at Staten Island.

J. Williams was the winner of the high scratch prize at the traps of the Robin Hood Gun Club at Concord, Staten Island, yesterday afternoon. He scored ninety-four out of a possible 100 targets. The winner of the handicap honors was R. Sinclair, whose actual score was 86, and his handicap of 15, gave him a total of 100. E. Locatelli, with a score of 90 and a handicap of 8, was second on the handicap list, and W. Gibbons, with 86 targets and a handicap of 10, was third. The A. T. A. Trophy went to L. Piercy, who hit 91 targets and had a handicap of 4.

# RANNEY IS LEADER IN N. Y. A. C. SHOOT

## Wins High Scratch Prize With 99 Out of 100 in Holiday Trap Event.

A. E. Ranney, who has been doing excellent shooting throughout the year, was the winner of the high scratch prize in the holiday shoot of the New York Athletic Club yesterday. He took the trophy with the splendid run of 99 out of a possible 100 targets. T. H. Lewis was close on the heels of the winner, winning second prize with a card of 98.

There also were two handicap prizes. No less than ten gunners tied for these cups. On the shoot-off, first cup went to F. M. Hodkinson. The second cup went to B. L. Duke.

The weather conditions were almost ideal for good shooting at Travers Island. The light was about right, and as there was practically no wind the entire field of thirty-six gunners returned excellent scores.

The scores:

**Holiday Shoot. 100 Targets.**

| Name. | Hit. | H'cap. | Total. |
|---|---|---|---|
| S. M. Hodkinson | 82 | 20 | 100 |
| T. H. Lewis | 98 | 2 | 100 |
| R. F. Rice | 97 | 3 | 100 |
| J. F. Connors | 90 | 19 | 100 |
| J. I. D. Bristol | 91 | 9 | 100 |
| H. J. Thielman | 95 | 6 | 100 |
| H. Rehtz | 91 | 11 | 100 |
| B. L. Duke | 87 | 16 | 100 |
| H. E. Pursell | 84 | 21 | 100 |
| A. E. Ranney | 99 | 1 | 100 |
| W. W. Peabody | 85 | 4 | 89 |
| C. C. Moore | 80 | 8 | 88 |
| H. K. Curtis | 84 | 0 | 84 |
| F. Fowler | 81 | 0 | 81 |
| A. Palmer | 91 | 8 | 99 |
| J. F. James | 90 | 8 | 98 |
| Mayor Reed | 96 | 2 | 98 |
| A. E. Atherton | 93 | 5 | 98 |
| E. Milliken | 89 | 8 | 97 |
| D. S. McCutcheon | 93 | 4 | 97 |
| Z. Rodgers | 91 | 5 | 96 |
| R. L. Spotts | 95 | 1 | 96 |
| W. J. Doyle | 96 | 0 | 96 |
| G. Stein | 91 | 4 | 95 |
| H. G. Vogel | 89 | 5 | 94 |
| H. Sanford | 92 | 2 | 94 |
| F. J. Hering | 88 | 6 | 94 |
| W. E. Gotschall | 57 | 16 | 93 |
| G. H. Martin | 92 | 1 | 93 |
| W. B. Ogden | 91 | 2 | 93 |
| E. R. DeWolfe | 89 | 3 | 92 |
| J. H. Vanderveer | 88 | 4 | 92 |
| Mrs Livingston | 75 | 0 | 75 |

# QUAKER SOCCERS WIN EASY VICTORY

## Philadelphia Football Club Defeats New York at Oval by Score of 8 to 1.

Quaker soccers gained the verdict in the inter-city game played yesterday at New York Oval between the elevens representing the New York Football Club and the Philadelphia Football Club. The score was 8 goals to 1. The team work of the famous Bethlehem steelworkers was never seen to better advantage, their machine working to perfection throughout. Four goals were shot in each half. New York's only tally came through a penalty early in the second period.

After twenty-five minutes of play, Forrest was the first to snap the ball into New York's net. Brittain quickly followed. Then Campbell, from a corner kick, placed the Quakers three up. Near half time, Fleming negotiated a penalty and Philadelphia led by 4 to 0. Duggan of New York in turn netted a penalty kick early in the second half.

Forrest and Morrison increased the visitors' total by a goal apiece, making it 6 to 1. The prettiest goal of the game was the seventh by Brittain, who cleverly dodged both backs and then beat the goalkeeper. Fleming came down with the eighth, but was forced to pass to Lorimer, who scored for Philadelphia.

The line-up:

| PHILADELPHIA (8). | | NEW YORK (1). |
|---|---|---|
| Kerr | G. | Geubert |
| Wilson | R. B. | Page |
| Ferguson | L. B. | Van den Eynden |
| Murray | R. H. | T. Stark |
| Porter | C. H. | Philp |
| Lorimer | L. H. | Herd |
| Morrison | O. R. | Duggan |
| Forrest | I. R. | McDonald |
| Brittain | C. | Rooney |
| Campbell | I. L. | Hardy |
| Fleming | O. L. | Cooper |

Goals—Forrest (2), Brittain (2), Campbell, Fleming, Morrison, Lorimer, Duggan.

Referee—R. McMahon. Linesmen—W. Collier and H. Meyer. Time of halves—45 minutes.


**MUNSING WEAR**

DON'T SAY UNDERWEAR—SAY MUNSINGWEAR

IN the minds of millions of people, the name Munsingwear is associated with all that is desirable in underwear—fine quality of fabric, careful finish, perfect fit, comfort, washability and wearability.

Why not let Munsingwear union suit you, too! There's a right style and size for everybody—men, women, children, infants.



**Weber and Heilbroner**
CLOTHIERS · HABERDASHERS · HATTERS

Salvation Nelson
THE PERFECT UNION SUIT

**Elastic Ribbed Union Suits**

*Make a note of the price*

WE ARE printing the trademarked name of these union suits at the top of this advertisement because there are a lot of men who know the quality that mark stands for. Besides a silk stitch around the neck and down the front these medium weight union suits are made with an exactness that has given Superior a reputation for perfect fitting qualities.

*Made of Wool and Cotton. They won't shrink. Please note the quality.*

$1.95

**Highly Mercerized Fine Lisle Union Suits**

*For the man who wants extra good quality*

THE fact that these union suits are fine lisle, highly mercerized, tells you about the quality of the material. The fact that they were made by "Superior," of Piqua, Ohio, is absolute assurance of good fitting qualities. After you have given them hard wear for a long time, remember what you paid per suit.

$3.15

WEBER AND HEILBRONER STORES

343 Broadway, 775 Broadway, *Clothing at these stores, *1185 Broadway, *42nd and Madison, *44th and Broadway, 1363 Broadway, 150 Nassau, 90 Cortlandt, *30 Broad, *Nassau and John, *381 Fulton Street, Borough Hall, Brooklyn, *800 Broad Street, Newark

Owing to a fire at 241 Broadway, customers of this store are referred to our new store at Nassau and John, or our 30 Broad Street Store.

SERVICE

*WHATEVER INTERFERES WITH SERVICE IS BEST OMITTED. THEREFORE, A DOUBLE-BREASTED SUIT TO PROVE ENTIRELY SERVICEABLE CANNOT CARRY THE IMPEDIMENT OF AN UNREASONABLY LOW PRICE.*

FIFTY DOLLARS
*AND MORE*

*CUSTOM FINISH WITHOUT THE ANNOYANCE OF A TRY-ON READY-TO-PUT-ON TAILORED AT FASHION PARK*

FINCHLEY
5 West 46th. Street
NEW YORK

*Irish Poplin Cravats of Superb Quality, Two Dollars*



Their Quality has wiped out price distinction in cigarettes

**BEECH NUT CIGARETTES**

You can't help but like them!

20 for 15¢

P. Lorillard Co.

# THE PLAY

By ALEXANDER WOOLLCOTT

## Another Bad Man at the Comedy.

THE MAD DOG, a play in three acts, by George Scarborough. At the Comedy Theatre.

| | |
|---|---|
| Jimmie Taylor | Raymond Van Sickle |
| Blue Quail | Margaret Knight |
| Padre Francolon | Forrest Robinson |
| Maria | Helen Menken |
| Sanger | Charles Kraus |
| Rab Mobley | Conway Tearle |
| Sheriff Gilson | William Harcourt |

Relapsing from his recent endeavors to be a bit blithe and frolicsome, George Scarborough has fallen far enough to turn out a hot, violent and smoky melodrama, which, to the accompaniment of roaring crowds and tooting horns in the streets, was exposed to view last evening at the Comedy Theatre. It is a highly theatrical piece, written in the most hifalutin language the playgoer has had a chance to hear this season. They call it "The Mad Dog." Its interpretation puts a fearful strain on that uncommonly fluent actress Helen Menken, and it summons back from the movies the errant Conway Tearle, whose voice has not been lifted in these parts for several seasons.

His present job is to play the bad man in "The Mad Dog"—as bad a man as Mr. Scarborough could invent, a regular Robert W. Serviceable bad man. You meet him first when, dirty and foul and unshaven, he lurches into the twilit peace of the old San Pablo Mission down in Arizona near the Mexican border. It is none other than wild Rab Morley, broken loose a week back from the State prison in Colorado, where they had stowed him away for life for murdering the woman who had been doing him wrong. Now, hungry and thirsty and wounded, he is near enough to the border to crawl there before the dawn of another day.

But, alone and unprotected in the mission, he finds the wide-eyed, innocent Maria, ward of the benevolent padre. Up surge old memories of "The Great Divide" and "Marie-Odile," and even before the mad dog drags the girl from the altar where she is praying the old playgoer knows what he is in for.

Thereafter the hunted Mobley makes good his escape to Mexico. But he comes back. Back into the danger zone, back to the mission before the next day's sun is fairly up, he reels his way, bringing with him the gun with which he now wants the girl to shoot him. He explains his return in terms of something within him, whipping him, whipping him, whipping him. The author rather intimates that Fate and Nature were guiding him. You yourself might give way to the base suspicion that he had been brought back in order that the play should proceed without costly and troublesome change of scenery, were it not for the program note, which says: "Nature loves not to be questioned why she did this or that—she has her ends—and knows that she does well." To which might be added the friendly warning that it were also better to sit through "The Mad Dog" without questioning Mr. Scarborough's motives any too closely, either.

Well, Nature and Mr. Scarborough, working hand in hand, bring the girl and the quite melted bad man together in the final scene. The last you see of them they are walking off hand in hand along the trail that leads in the general direction of Mexico. You are even assured as to their exact destination. Somewhere (across the border) they will seek "some high hill, where there is serenity and nearness to stars."

A bit wild, then, but majestic to the last is "The Mad Dog" and acted accordingly by a lavishly appointed company which works away with tremendous earnestness on a stage as handsomely and carefully mounted as though this were the great American play for which we have all been looking.

## 7 NEW PLAYS NEXT WEEK.

### "Marie Antoinette" and "The Great Broxopp" in List.

Four more November theatrical productions were announced yesterday for New York. These will be "The Great Broxopp," by A. A. Milne, at the Punch and Judy Theatre next Tuesday night; Grace George in "Marie Antoinette," at the Playhouse a week from Saturday; William Gillette in "The Dream Maker," at the Empire on Monday, Nov. 21, and "The Wife With the Smile," at the Garrick on Nov. 28.

"The Great Broxopp" and "Marie Antoinette" bring the number of next week's premières to seven, the others being "The Title," by Arnold Bennett, at the Belmont on Monday; "The Verge," by Susan Glaspell, at the Provincetown on Monday; Louis Mann in "In the Mountains," Monday at the Apollo; a new Ziegfeld Midnight Frolic on Monday, and "The Man's Name," at the Republic on Tuesday. In addition the Sothern-Marlowe "Taming of the Shrew" will be revived at the Century.

"The Dream Maker," in which Mr. Gillette will come to the Empire on Nov. 21, is the work of Mr. Gillette, based on a story by Howard E. Morton. "The Wife With the Smile," which the Theatre Guild will offer on Nov. 28, is a translation of "La Souriante Madame Beudet," by Denys Amiel and André Obey. It is reported that Arnold Daly will play the leading rrôle.

## HUBERMAN GIVES SURPRISE.

### The "Distinguished Violinist" of Beethoven Association's Concert.

Bronislaw Huberman was the "surprise" in the Beethoven Association's winning ticket of artists at its first subscription concert of the season in Aeolian Hall last night. The hall was sold out even to standing room when Harold Bauer, the society's President, opened this third annual series, not with Beethoven, but instead the D minor sonata, Op. 108, of Brahms.

Mr. Bauer's fellow-volunteer, Mr. Huberman, had been hitherto concealed in an announcement that "a distinguished violinist" would appear. Both received hearty applause, as they did again when, with Hans Kindler, cellist, they closed the evening in Beethoven's trio, Op. 97, in B flat. Between the two numbers, there were songs for Louis Graveure, chosen from Schubert, Schumann and again Brahms.

### Elly Ney Plays All-Chopin Program.

Mme. Elly Ney played an all-Chopin program to a considerable audience at yesterday's Carnegie Hall matinee, the pianist's third appearance here before a more extended American tour. She is an artist inclined to extremes, as in her earlier all-Beethoven début. There was too much Chopin for complete variety, nine numbered groups of his works. Mme. Ney was at her best in the B flat minor sonata, Op. 35, and in its episode of the "Funeral March," that held its familiar outlines amid much exaggeration of fresh individuality.

### 'Hamlet' for School Children Today.

All tickets to E. H. Sothern's special matinee of "Hamlet" at the Century today, it was announced yesterday, have already been distributed, and no children will be admitted without tickets. The performance is an extra one given solely for children, as Mr. Sothern's schedule at the Century does not call for mid-week matinees. All tickets have been distributed free of charge through the Board of Education.

# THE SCREEN

"HAMLET," with Asta Nielsen in the title role; directed by Sven Gade; produced by a Copenhagen company in Denmark and Berlin. At the Lexington Theatre.

In order to enjoy the foreign screen version of "Hamlet," which opened an engagement at the Lexington Theatre Monday evening, the spectator should first of all get Shakespeare out of his mind as much as possible. The picture is not, and does not pretend to be, an adaptation of the famous tragedy. As every one knows, there was a legend of Hamlet before Shakespeare ever wrote, and there is also a book called "The Mystery of Hamlet," written in comparatively recent years by the late Dr. Edward P. Vining, and it is upon this legend and the book that the photoplay at the Lexington is based. As may be expected, then, although it follows the Shakespearean narrative in many particulars, it also departs from it in many others, the most important of which is likely to prove a startling innovation to many. Dr. Vining sought to explain the character of Hamlet on the ground that the Prince was a woman who, for reasons of State, had been raised as a man, and it is this theory that the photoplay accepts and seeks to make plausible.

Now the spectator who goes to see this motion picture "Hamlet" with his mind not too much set against this unusual theory and who can also refrain from anticipating various details of action by his knowledge of Shakespeare, has an evening or an afternoon of rare screen entertainment before him. For the Nielsen-Gade "Hamlet" is an extraordinary work. It does not need to apologize to any production that has come from a foreign or domestic studio since the invention of motion pictures. It holds a secure place in the class with the best.

First of all, it is a human story. Even those who approach anything labeled classic or highbrow with apprehension are likely to find it as thrilling, as gripping, as their favorite melodrama—or so it surely seems, for it is hard to imagine any one not held by its intenser scenes at least. And there are many fine points about it, little bits of by-play, touches of action, flashes of significant pantomimic and pictorial expressiveness that the discerning will delight in.

One cannot speak of the work of Miss Asta Nielsen without enthusiasm. There will be discussion as to her physical charms. Some undoubtedly will call her beautiful, while others, preferring a different type of wife or sweetheart or sister, will say she is merely striking in appearance. But what does all this matter? The woman can act. She acts. That's the thing. She does not just pose before the camera, nor does she rant and tear around violently. She impersonates a character, she makes it live and have a meaning, a hundred meanings. Her mouth is not simply something to paint a cupid's bow on. It is an organ to express the thoughts and feelings of the woman within. And her other features are not merely facial adornments or fixtures to be adorned, but human parts that reveal a human being. Miss Nielsen has grace, too, and the control of her body that permits her to use it to beautify her character and make its movements and postures significant.

But still Miss Nielsen is not the whole picture. The other rôles are exceedingly well done and the settings, even when the photography is not what this country would have given them the benefit of, are expressive. They have a depth seldom seen in American pictures and immeasurably heighten every dramatic crisis of the story. The composition of the scenes throughout, with relatively few exceptions, is such as to give each its greatest strength. Mr. Gade, the director, also deserves his honors for the production.

The most serious fault with the American version of the picture is that it is overtitled. Scenes which can stimulate the imagination are made explicit by words. Also occasional quotations from Shakespeare not only do not fit, but keep in mind the play which the spectator should put out of his mind to enjoy the motion picture fully.

## THEATRICAL NOTES.

The Shuberts have taken over "The Pink Slip," which A. H. Woods produced out of town, and will present it in New York next month. Bert Williams will again head the cast.

Florenz Ziegfeld is getting together a second "Sally" company, to be headed by Mary Eaton. It is probable that it will play in New York simultaneously with the original organization.

"Bulldog Drummond" opened last night in Buffalo.

The Graf Trio, Tyrolean entertainers, have come to this country to appear at the Hippodrome. They will begin their engagement next week.

Al Jolson, in "Bombo," will give an extra matinee on Friday. There will be no matinee today.

Marcus Loew's Gates Avenue Theatre, in Brooklyn, will be opened on Nov. 21.

## LOST AND FOUND.

AUTOMOBILE—$75 reward for recovery of 1921 Ford sedan lost from West 24th St., off 5th Av., Nov. 3, between 5 and 6 o'clock; New York license 746943, motor number 5156416; twin Hassler shock absorbers, Stewart speedometer, oil gauge; dent in left rear fender; broken tail light shows yellow; tool box on right; baggage rack left running board. Z. R. Hill, care of R. M. Bristol, Westview Park, Riverside, Conn. Phone Sound Beach 170.

LOST—Canadian Pacific Railway Company common stock certificate No. A-841640, for 10 shares, in name of Elizabeth Jones; lost at Victoria, British Columbia, on Aug. 30, 1921; transfer stopped. J. C. Bridgman, 604 Broughton St., Victoria, B. C.

LOST—Liberal reward paid for bag with furniture photographs, lost at Erie Railroad Station, Jersey City. Apply John Stahle, 12,204 Metropolitan Av., Richmond Hill, L. I. Tel. Richmond Hill 7010.

LOST—Certificates Nos. 57, 58, 59 and 60 for ten shares each of the capital stock of the Indiana Coal Co., issued in the name of James A. Hill; suitable reward paid for return. Address B 823 Times Downtown.

LOST—Twenty shares Southern Railway Company common, stock certificate A-83107, in name of J. Albert Smedley. If found, please communicate with S 863 Times Downtown.

LOST—Pass Book No. 9956, Frank Crowley of the Chatham & Phenix National Bank, 205 East 57th St., New York; payment stopped; please return book to bank.

LOST—Lady's black velvet and silver brocade handbag; finder may keep cash. Please return to John C. Symons, Room 2122, 80 Maiden Lane, New York.

LOST — On Saturday, between St. John's Cathedral and Riverside Drive, small Oriental mirror, valued as heirloom; suitable reward. Telephone Rector 604.

LOST—Pennsylvania Station or Long Island train, Saturday, black leather wristbag containing keys, checkbook and other articles. E 595 Times.

LOST—Small brown silk pocketbook, cord handle; money, check; Cort Theatre or taxi, Saturday afternoon; reward. Chelsea 4144.

LOST—Lady's black silk bag, between 146th and 144th Sts., on Broadway, election night. Reward. Thurston, 60 West 158th St.

LOST—Black leather hand bag, either front of 800 Park Av. or Stratford House. Return Stratford Office. Reward.

LOST—Bunch of keys, 2 numbered 1024; reward. Dickson, Riverton, N. J.

### Jewelry.

LIBERAL REWARD will be paid for the return of or information leading to the recovery of a quantity of jewelry lost or stolen from premises 41 West 58th St. on or about Oct. 31; no questions asked. Address George Burchell, 79 John St.

LOST—Chamois bag containing 2 diamond rings and diamond bowknot pin, Giolito's, 124 West 48th, Broadway, to 56th St., to Thorndyke Hotel; liberal reward. Apt. 31. Circle 2121.

LOST—Saturday, on train to Princeton, Elgin gold watch with platinum and pearl chain; reward. Return to H. B. Williams, 353 4th Av., care the Century Co. Madison Square 3350.

LOST—String of pearls, Saturday morning, 72d St., between Hargrave Hotel and Broadway, downtown side. Mrs. A. M. Lindauer, Hargrave Hotel, West 72d St.

LOST—Suitable reward for return of diamond and tourmaline ring, between 74th and 97th Sts., West; perhaps in taxi Sunday noon. E 114 Times.

LOST—Diamond and sapphire bowknot pin, near Madison Av. and 60th St., Tuesday forenoon; very liberal reward. Return to D C. Patterson, 11 East 68th St.

LOST—Nov. 8, 10 A. M., bar pin with 7 diamonds, Gimbel's store or just outside; reward. Wolcott Hotel, 31st, 5th Av., Osborn.

LOST—Monday morning at 72d St. and 3d Av., gold watch in black strap; front case missing; reward. Geisler, 159 East 72d.

LOST—Liberal reward for jade and pearl bracelet, small diamond clasp, lost Saturday. Phone 10-12, Morningside 259.

LOST—On Saturday, diamond buckle brooch. Reward if returned to A. L. Ullman, 523 West 112th St.

LOST—Gold watch, in or near church, Amsterdam and 105th St., initials "M. E. W." Morningside 3673.

LOST—Monday afternoon, 30-inch string pink pearls; reward. H. S. K., 4-5. Phone Franklin 808.

LOST—Square sapphire pin, surrounded with diamonds, Monday; reward. Burger, 20 5th Av.

LOST—Wedding ring, inscribed "Eddie and Widge," West 64th; reward. Columbus 1390.

$400 REWARD
for return of diamond horseshoe pin lost Nov. 2 in or near Colonia Tea Room or Selwyn Theatre. A. R. Lee & Co., 11 William St.

LOST, $500 REWARD,
for return of diamond-shaped brooch, with 2 large diamonds in centre, Nov. 5, between West 63d St. and 100th St. Black, Starr & Frost, 5th Av. and 48th St.

$50 REWARD for diamond bar pin 2 in. long, safety catch, lost Friday evening between 20 West 58th and 226 East 61st Sts. Plaza 9476.

### Wearing Apparel.

LOST—Blue fox fur neckpiece, from automobile, at Princeton, N. J., after Harvard-Princeton game, between 5:30 and 6 P. M., Nov. 5, on or near Washington St. Reward. Reply to 1206 Colonial Trust Building, Philadelphia.

LOST—Fur neckpiece, Sunday, about 4:30 P. M., in taxicab from Rivoli Theatre to 67 West 52d. Liberal reward if returned to 67 West 52d.

LOST—Black lynx neckpiece, 3d Av. "L," Sunday; reward. Phone Tremont 6571. Apt. 11, after 6 P. M.

LOST—B'way, 76th, 6 P. M., baum marten three-skin scarf; reward. Mrs. Bennett, 252 West 76th.

### Cats and Dogs.

LOST—Pekingese dog, black with brown markings, answers to the name of Yum Yum; reward. Return to 11 East 67th St. No questions asked.

## PUBLIC NOTICES.

OWNER and wife motoring to Florida; want 2 people join. R. Andrews. Schuy. 6246.

HELEN: Please call for mail or give forwarding address; urgent. Faith Clifford.

WANTED for adoption, boy about 3 years old. F 632 Times Downtown.


MOTION PICTURES.

PARAMOUNT PICTURES
IF You enjoy the treasures of the Metropolitan Museum of Art—The wonders of the Smithsonian Institute — the masterpieces in the Museum of the Brooklyn Institute
You will enjoy seeing one of the motion picture classics.
THEN ELSIE FERGUSON AND WALLACE REID in "PETER IBBETSON"
Presented by Adolph Zukor.
CRITERION TIMES SQUARE
TWICE DAILY, 2:30-8:30. ALL SEATS RESERVED.

RIVOLI B'WAY, AT 49TH ST. AND RIALTO TIMES SQUARE
The SHEIK
By E. M. HULL.
WITH AGNES AYRES AND RUDOLPH VALENTINO.
SPECIAL ARMISTICE PROGRAM.

SENSATION OF EUROPE
ASTA NIELSEN Famous Danish Actress in "HAMLET"
Most impressive photo play ever produced—all other motion pictures become inconsequential when compared to this production.
Foremost critics proclaim Asta Nielsen The World's Greatest Cinema Actress.
Scenes from Shakespeare's "Hamlet" given at each performance by one of the greatest interpreters of Shakespeare on the stage.
Elaborate Musical Setting and Orchestra of 60 Soloists directed by Herman Hand.
TWICE DAILY 2:30—8:30
Lexington Thea. 51st St. & Lex. Ave. Subway at Door | Mats 25c, 50c Eve. 25c, 50c, 75c, $1 Seats Reserved

LYRIC West 42 St. | TWICE DAILY 2:30 & 8:30. | ALL SEATS RESERVED
LAST WEEK DOUGLAS FAIRBANKS
SUPER PRODUCTION of ALEXANDRE DUMAS' THE THREE MUSKETEERS

"CONFLICT"
Starring PRISCILLA DEAN
THE MIGHTY FILM OF THRILLS
CENTRAL THEATRE, 47th & B'way.
CONTINUOUS NOON UNTIL 11 P. M.

PLAZA Mad. Ave. at 59th St. HIRAM PERCY MAXIM'S 'A VIRGIN PARADISE' with PEARL WHITE. Plaza Orch. News. Comedy.

MARK STRAND B'way & 47th St. Norma Talmadge "The Wonderful Thing" Strand Symphony Orch.

—LOEW'S— STATE B'way & 45th St. Cont. 11 A.M. to 12 P.M. Aft., 30c. Night, 50c. | ELAINE HAMMERSTEIN in "The Way of a Maid." Grazer & Lawler. The Celebrities; Murray Volk.

CAPITOL B'way at 51 St. | HAROLD LLOYD in "Never Weaken" | WILL ROGERS in "The Ropin' Fool"

AMERICA'S FOREMOST THEATRES AND HITS. DIRECTION OF LEE & J. J. SHUBERT.

SHUBERT VAUDEVILLE
$1.00 ALWAYS A THREE DOLLAR SHOW FOR $1.00
WINTER GARDEN: WILL ROGERS, MANY OTHER STARS—AND LEE WHITE and CLAY SMITH
44TH ST. THEATRE: CLARK and McCULLOUGH in "CHUCKLES OF 1921"; JOE NIEMEYER, MORAN & WISER and Many Other Stars
TWICE DAILY, 2:15 AND 8:15.

NATIONAL THEA., 41st, W. of B'way. PHONE BRYANT 1564. EVS. 8:30. NEXT MATINEE SAT.
MESSRS. SHUBERT Present The Successful Dramatization of the World's Most Popular Novel
MAIN STREET
AMERICAN COMEDY HIT!

SELWYN THEATRE. NIGHTS, 8:30. MATINEE TODAY, 2:30.
THE CIRCLE
JOHN DREW, ESTELLE WINWOOD, ERNEST LAWFORD, Mrs. LESLIE CARTER, JOHN HALLIDAY, ROBERT RENDEL
POPULAR MATS. TODAY & FRIDAY. REGULAR MATINEE SATURDAY

APOLLO Thea., W. 42d St. Evs. 8:20. MATINEE SATURDAY
LOVE DREAMS. OLIVER MOROSCO'S New Melody Drama Is a Musical Gem.
"At $2.50 an orchestra seat, 'Love Dreams' is the greatest bargain on Broadway."—Stephen Rathbun, Eve. Sun.
FIRST NIGHT MON., NOV. 14. SEAT SALE TOMORROW
MR. LOUIS MANN
in a new Comedy Drama NATURE'S NOBLEMAN
NIGHTS (except Sat.) BEST SEATS, $2.00. Matinee Wed. & Sat. WED. MAT., $1.50

NOW—TIMES SQUARE THEATRE, West 42d St.
ALLAN POLLOCK in "The Greatest Play of the Year."
"A Bill of Divorcement"
with JANET BEECHER. Matinees Tomorrow (Pop.) & Sat.

! INA CLAIRE IN THE GAY FARCE BLUEBEARD'S 8TH WIFE
RITZ THEATRE, West 48 St. NEXT MAT. SAT.

MATINEE TODAY LILIOM FULTON 46, W. of B'y—2:30

JOLSON'S 59th ST. THEA., 7 Av. & 59 St. Eves. 8:30. Mts. Fri., Sat. & Wed. Phone Circle 5581.
NEXT MATINEE FRIDAY (Armistice Day)
AL JOLSON in "BOMBO" 'Jolson's Best Show' —Darnton—Eve. World.

CENTURY Theatre, 62nd St., Cent. Pk. W. Eves. at 8—Only Mat. Sat., 2.
BOARD OF EDUCATION HAS ALL SEATS FOR CHILDREN'S MATINEE TODAY. NO ONE ADMITTED WITHOUT TICKET.
SOTHERN-MARLOWE
TONIGHT All Week HAMLET 50c $2.50

BIJOU Thea., West 45th St. Eves. 8:30. Next Matinee Sat.
BESSIE BARRISCALE "THE SKIRT"

39TH ST. Thea., E. of B'way. Evs. 8:30. Next Matinee Sat.
WILLIAM HODGE
in the greatest laughing novelty in N. Y.
BEWARE OF DOGS

MOROSCO West 45th St. Eves. 8:30. Mats. Wed. & Sat. at 2:30.
POPULAR MATINEE TODAY
THE BAT

SHUBERT Thea., 44th St., W. of B'y. Evs. 8:30 NEXT MATINEE SAT.
Greenwich Village Follies 1921
WITH AN ALL-STAR CAST
JAMES WATTS, AL HERMAN, IRENE FRANKLIN, JOE E. BROWN, GORDON DOOLEY, Bird Millman, Robert Pitkin, Gretchen Eastman, Donald Kerr, Rosalind Fuller, Valodia Vestoff, Margaret Petit & TED LEWIS.

NORA BAYES Th., 44th, W. of B'y. Evs. 8:30. Next Matinee Sat.
The NEWLY-FARCE JUST MARRIED
With VIVIAN MARTIN—LYNNE OVERMAN.

COMEDY 41 St., nr. B'way. Eves. at 8:30. Mats. Tomorrow & Sat.
CONWAY TEARLE (IN PERSON) in THE MAD DOG
With HELEN MENKEN. FIRST MATINEE TOMORROW.

Opens at 43th St. Thea. Tonight, 8:30. 1st Mat. Tom'w
THE HATTONS' GAYEST COMEDY WE GIRLS
With Mary Young and Juliette Day.

AMBASSADOR 49th, W. of B'y. Eves. 8:30. NEXT MAT. SAT.
"BLOSSOM TIME"
GREATEST MUSICAL HIT OF AGES!!

Playhouse 48th St., E. of B'y. Evs. 8:30. Next Mat. Sat., 2:30. | Bryant 2628.
Oliver Morosco's Cyclone of Laughs!
"OH! MARION"
(Formerly "Wait Till We're Married.")

MATINEE TODAY LILIOM FULTON 46, W. of B'y—2:30

BOOTH West 45th St. Eves. 8:30. Mats. Today & Sat., 2:30
337th and 338th TIMES TODAY
GEORGE ARLISS in THE GREEN GODDESS
A PLAY OF ADVENTURE.

CASINO Eves. 8:30. NEXT MAT. SAT.
A CARLTON PRODUCTION
JULIA SANDERSON in a Musical Comedy Satire.
TANGERINE BEST SEATS $2.50.

Maxine Elliott's Th., 39th St., nr. B'y. Ev. 8:30 Next Matinee Sat.
WILLIAM FAVERSHAM in "THE SILVER FOX."

Shubert-Riviera 97th & Bway. Eves. 8:15. Mats. Tom'w & Sat.
The Smart Musical Comedy IRENE Outstanding Success of Season!

REPUBLIC West 42d St. Eves. 8:45. NEXT MATINEE SAT., 2:45.
Getting Gertie's Garter
NEXT TUES. EVE. "THE MAN'S NAME."

ELTINGE West 42nd St. Eves. 8:30. NEXT MATINEE SAT., 2:30.
THE DEMI-VIRGIN

JOHN GOLDEN'S ATTRACTIONS
LONGACRE THEATRE, West 48th St. Evs. 8:30. Mats. Fri. & Sat.
ARMISTICE DAY MAT. FRIDAY
"Thank-U"
The SMITH-CUSHING Comedy Success. STAGED BY WINCHELL SMITH.
LITTLE THEATRE, WEST 44TH ST. Evs. 8:30. Mats. Wed. & Sat.
MATINEE TODAY, 2:30
"The 1st Year"
BY AND WITH FRANK CRAVEN.

THEATRE GUILD PRODUCTIONS
AMBUSH GARRICK, 65 W. 35. 8:30. Matinees Tomorrow and Sat., 2:30.
LILIOM FULTON, W. 46. Mats. Today, Friday & Sat. Schildkraut & Le Gallienne.

Arthur Hopkins Presents "Anna Christie" with Pauline Lord. Vanderbilt Th., W. 48 St., Evs. 8:30. NEXT MATINEE SAT.
Arthur Hopkins Presents Lionel Barrymore in "The Claw" with Irene Fenwick. Broadhurst Th., W. 44 St. Evs. 8:30. MATINEE TOMORROW & SAT.
Arthur Hopkins Presents Marjorie Rambeau in "Daddy's Gone A-Hunting". Plymouth Th., W. 45 St. Evs. 8:30. MATINEE TOMORROW & SAT.

ASTOR THEA. B'way at 45th St.
Goldwyn's SENSATIONAL
Theodora
The Greatest Screen Spectacle the World Has Ever Seen.
Produced by Unione Cinematografica Italiana.
Pop. Price Mats., Eve., Sat. & Sun. Mats. 50c, 1.00, 1.50, 2.00

TICKETS FOR ALL THEATRES 50c ADVANCE. TYSON & BRO.--UNITED 1494 BROADWAY 7000 BRYANT

NEW YORK'S LEADING THEATRES AND SUCCESSES

EMPIRE B'way & 40th St. Eves. 8:20. Next Matinee Saturday, 2:20.
—LAST 2 WEEKS—
OTIS SKINNER in Tom Cushing's New Play. BLOOD and SAND
Founded on the Novel by BLASCO IBANEZ.

GEO. M. COHAN THEATRE Broadway & 43d.
First Mat. Today, 50c to $2 No Higher
ED WYNN
"THE PERFECT FOOL"
HIS NEW MUSICAL RIOT

NOW ALLAN POLLOCK in "A BILL OF DIVORCEMENT."
TIMES SQUARE THEATRE, W. 42d St.

Greenwich VILLAGE THEATRE OPENS TOM'W NIGHT
THE STRAW EUGENE O'NEILL'S New Play

LYCEUM West 45th St. Eves. at 8:30. Mats. Tomorrow & Sat., 2:30.
"BEST ENTERTAINMENT IN TOWN." —Charles Darnton, Eve. World.
DAVID BELASCO Presents
LIONEL ATWILL in "THE GRAND DUKE"
A Parisian Comedy by SACHA GUITRY.

KNICKERBOCKER B'WAY & 38 ST. EVES. AT 8:20
NEXT MATINEE SATURDAY, 2:20.
David Belasco & A. L. Erlanger's Production
The WANDERING JEW
The Dramatic Sensation of the Year.

NEW AMSTERDAM WEST 42nd ST. EVS. 8:15.
Mat. Today, 50c to $2.50 No Higher
ZIEGFELD TRIUMPH MARILYNN MILLER & LEON ERROL in "Sally"

HENRY MILLER'S THEATRE, 124 W. 43d St. Evs. 8:20. Mats. Thurs. (Pop.), Sat., 2:20
BILLIE BURKE in BOOTH TARKINGTON'S LATEST COMEDY "THE INTIMATE STRANGERS"

PARK THEATRE COL. CIRCLE Tel. Col. 9590.
First Pop. Mat. Today, Best Seats, $1.50.
THE GREAT WAY
"AN ELABORATE COLORFUL SPANISH STORY." —N. Y. Times.

BELASCO West 44th St. Eves. at 8:15. Mats. Tomorrow & Sat., 2:15.
LAST 3 WEEKS.
DAVID BELASCO Presents
DAVID WARFIELD in "THE RETURN OF PETER GRIMM"

FRAZEE West 42d Street. Evenings at 8:30. Mats. TODAY & Sat. at 2:30.
"THE GAYEST COMEDY I EVER SAW." —Booth Tarkington.
DULCY By Kaufman and Connelly, with LYNNE FONTANNE

SAM H. HARRIS' ATTRACTIONS
CORT W. 48th ST. Eves. 8:20. Next Mat. Sat. 2:20
'ONLY 38' With MARY RYAN "WORTH A DOZEN THRILLERS." —Eve. Post.
Belmont W. 48 St. Evs. 8:20. Mats. Tom'w & Sat.
"THE HERO" With RICHARD BENNETT. LAST 6 TIMES
MUSIC BOX West 45th Street. Telephone Bryant 1470. Evgs. 8:15. Mats. Today & Sat.
IRVING BERLIN'S "MUSIC BOX REVUE"
With William Collier, Sam Bernard, Florence Moore, Wilda Bennett, Joseph Santley, Ivy Sawyer, Irving Berlin, many others.
Staged by Hassard Short.
"Best Music Show Ever Made in America."—Globe.
HARRIS W. 42 St. Evs. 8:30. Mats. Today & Sat.
"A HUGE SUCCESS" "SIX CYLINDER LOVE" With ERNEST TRUEX

GAIETY B'way and 46th St. Evgs. at 8:15. Mats. TODAY & Sat., 2:15.
GOLDEN DAYS With HELEN HAYES

KLAW THEA., W. 45th St. Eves. 8:30. MATS. TODAY & SAT., 2:30.
MARIE DORO IN "LILIES of the FIELD"
Norman Trevor AND SMARTEST CAST IN TOWN.

HUDSON West 44th St. Eves. at 8:20. Mats. Today, Fri. & Sat., 2:20.
"A Play You Must See."—Times.
THE SIX FIFTY

GOOD MORNING DEARIE "Biggest Sensation in New York since the Armistice."—Herald
GLOBE Evs. 8:25. Next Mat. Sat.

63D ST. Music Hall, bet. B'y & Cent. P. W. MATINEE SATURDAY, 2:30.
SHUFFLE ALONG Evs. 8:30. Mt. Sat. Tel. Col. 1446.
Extra Midnight Performance Tonight at 11:30.

COHAN means speed, pep and purity, and THE O'BRIEN GIRL at the LIBERTY THEATRE has all of these and more. Nights, $2.50; Mat. Sat., 50c to $2.00.

HIPPODROME. This Sunday Eve.
Popular Concert at Popular Prices.
GOLDMAN CONCERT BAND Edwin Franko Goldman, Conductor
SOLOISTS: Cantor, JOSEF ROSENBLATT; MELBA McCREERY, Soprano
TICKETS—50c to $1.50 NOW. (Knabe Piano.)

Carnegie Hall, Tomorrow Eve., at 8:15
2nd New York Recital—GIUSEPPE
DANISE
BARITONE—METRO. OPERA COMPANY
Tickets 50c to $2.00. (Hardman Piano.)

The Neighborhood Playhouse
466 Grand Street. Orchard 1171.
GRANVILLE BARKER'S COMEDY
"THE MADRAS HOUSE"
Every Evg. (Except Monday). Mat. on Sat.

COLUMBIA B'way & 47th | Twice Daily 2:15 & 8:15 | Burlesque Pop. Prices
TOWN SCANDALS with ETHEL SHUTTA

PHILHARMONIC
CONCERTS—80th Season
JOSEF STRANSKY Conducting
Carnegie Hall, Tom'w Evg., Nov. 10, at 8:30
Fri. Aft., Nov. 11, at 2:30
WEBER, SIBELIUS—5th Symphony, first time New York—WAGNER, STRAUSS.
Sat. Evg., Nov. 12, at 8:30
BRONISLAW HUBERMAN, Soloist
FELIX F. LEIFELS, Mgr. Steinway Piano.

AEOLIAN HALL, Tomor'w (Thurs.) Evg. at 8:15.
Song Recital—HARRIET
Van Emden
COENRAAD V. BOS at the Piano.
Mgt. Antonia Sawyer, Inc. Steinway Piano.

TONIGHT
LECTURE ON IDEALS OF LIFE by
ALFRED W. MARTIN
at Ceremonial Hall, 2 West 64th Street
8:15 P. M.
Admission, Fifty Cents.

METROPOLITAN OPERA HOUSE
OPENING NIGHT MON., NOV. 14, 8:15.
TRAVIATA. Galli-Curci, Berat, Galli; Gigli, De Luca, Moranzoni.
WED. 7:45—LOHENGRIN. Easton, Matzenauer; Harrold, Whitehill, Blass, Leonhardt, Bodanzky.
THURS., 8:15—LUCIA. Galli-Curci, Egener; Gigli, Danise, Mardones, Bada, Papi.
FRI. 8:15—TOSCA. Farrar; Martinelli, Scotti, Malatesta, Ananian. Moranzoni.
SAT. 2 (First Time)—DIE TOTE STADT (The Dead City), Jeritza (debut), Telva; Sambach, Meader, Leonhardt, Laurenti. Bodanzky.
EVE. 8 (Pop. Prices)—FAUST. Easton, Ellis, Berat; Chamlee, De Luca, Rothier, Wolff.
Seat Sale Begins Tomorrow at 9 A. M.
BROOKLYN ACADEMY OF MUSIC.
TUES., Nov. 15, at 8. CARMEN. Farrar, Sundelius, Galli; Martinelli, Mardones, Martino. Wolff.
HARDMAN PIANO USED.

AMY GRANT'S OPERA RECITALS
Review of the works of Season
Aeolian Hall, Alternate Thursdays at 11
Subscription (20 tickets) $25.00
Nov. 17—Parsifal
H. Knox, Sec., 78 W. 55. Cir. 0457-5114.
Steinway duo art piano used

MANHATTAN OPERA HOUSE | LAST FOUR DAYS
S. HUROK Presents
ANNA PAVLOWA
and Her BALLET RUSSE
With Symphony Orchestra.
TONIGHT—Amarilla, Polish Wedding.
TOM'W: Polish Wedding, Fairy Doll.
TICKETS—$1 to $3 at Box Office. (Knabe Piano.)

MANHATTAN OPERA HOUSE
GERMAN COMIC OPERA SEASON.
BEGINNING NEXT TUESDAY.
"BRUDER STRAUBINGER"
Viennese Operetta by Edmund Eysler.
Tickets 75c-$2.50. On Sale at Box Office.

TOWN HALL, THIS AFTERNOON at 3
DAI BUELL
PIANO RECITAL. (Mason & Hamlin)

TOWN HALL, TONIGHT AT 8:15
Elsa, Maria & Greta Hilger
'CELLIST, VIOLINIST, PIANO. (Steinway)

TOWN HALL, TOMORROW AFT. AT 3
DOROTHY WHITTLE
SONG RECITAL. (Mason & Hamlin Piano.)

TOWN HALL, Sat. Aft., Nov. 12, at 2:30
BACHAUS
THE EMINENT PIANIST. (Baldwin Piano)

Carnegie Hall, Sun. Aft., Nov. 13, at 3
WERRENRATH
SONG RECITAL. (Steinway Piano.)

CARNEGIE HALL, Sat. Aft., at 3, November 12
CONCERT OF MUSIC FOR VIOLIN
PAUL KOCHANSKI

AEOLIAN HALL, Sun., Aft., Nov. 13
THIRD EXPLANATORY RECITAL
DAMROSCH WAGNER'S SIEGFRIED
Tickets at Box Offices. GEORGE ENGLES, Mgr.

AEOLIAN HALL, Sat. Aft., Nov. 12, at 3
Piano Recital by JOHN
POWELL
Mgt. Loudon Charlton (Steinway Piano.)

Carnegie Hall, Fri. Evg., Nov. 11, at 8:15
VIOLIN RECITAL—HELEN
JEFFREY
Mgt. Daniel Mayer. (Steinway Piano.)

AEOLIAN HALL, THIS AFTERNOON AT 3.
Second Piano Recital by KATHERINE
BACON
Mgt. Huensel & Jones. Steinway Piano.

CHOICE SEATS FOR CHALIAPIN, SUN. EVE. CONCERT, MANHATTAN OPERA HOUSE
OPERA TICKETS Phone Bryant 7877-7878
Three choice front Orchestra season Metropolitan, Thursday and 2 for Saturday Matinees. Subscriptions bought, sold and exchanged. All parts of the house. Season, Single Performance.
CONSOLI, 1438 B'way 40th & 41st Streets.

TO-NIGHT AT 8 PROMPTLY
71st Regiment Armory, 34th St. and Park Ave.
THE PAGEANT OF FRANCE
Conceived and Staged by Jules Buoy and Henry Creange
Portraying France's contribution to "AMERICA'S MAKING" in striking tableaux and vivid living pictures. In three parts, it depicts intellectual and artistic France; her relation to America's early history and her contribution to present day America in the sciences, industries, arts, letters and the theatre.
Under the patronage of His Excellency, the French Ambassador, Jesserand and a distinguished committee of American men and women.
Leon Rothier of the Metropolitan Opera House as Roget de Lisle will sing the "Marseillaise."
The program includes these magnificent tableaux:
Part I. France—Her sciences—her fine arts—her letters—the theatre—pantomime—Le Boul Miche—in wonderful scenes.
Part II. America—Indians—Huguenots—trappers—Marquette—La Salle—Champlain—open an empire to civilization—Washington, Lafayette, Rochambeau in the American struggle for independence.
Part III. The Industries—Mechanics—culinary arts—beautiful textiles—silks—exotic perfumes—Milady's Boudoir—$500,000 Jewelry from Cartier.
Part IV. French Costumes—Past—Marie Stuart—Marie de Medicis—Madame de Pompadour—the Empress Josephine—present day evening gowns—a symphony of new creations by New York's greatest couturieres—Bergdorf and Goodman, Faquharson and Wheelock, J. M. Gidding Co., Hickson, Inc., L. P. Hollander Co., Joseph Company, Lucile, Ltd., Thurn—based on the colors of the Grand Prix Ball of Paris.
Libretto by Maurice V. Samuels, author of "The Wanderer." Decorations by Howard Greenleigh, who staged the Silk Show. Symphony Orchestra conducted by Edwin Franko Goldman.
Seats on Sale Now. Reserve Seats, $1. Admission, 75c

TOWN HALL, W. 43 St.
FRIDAY EVE., NOV. 11, at 8:15
HON. PAUL N. MILIUKOV
on "Russia Today and Tomorrow"
(Auspices Civic Forum)
Seats $1.50, $1, at Box Office.
Phone Reservations 9447 Bryant.

AMERICA'S MAKING EXPOSITION
71st Regiment Armory
Mornings—Afternoons—Evenings.
25c. to 75c.

OPERA TICKETS Phone Fitz Roy 4188
METROPOLITAN Subscriptions Bought, Sold and Exchanged.
JACOB'S TICKET OFFICE NORMANDIE HOTEL B'WAY & 38th St.
Best Seats for Chaliapine Concert

B. F. KEITH NEW YORK THEATRES
B. F. KEITH WORLD'S BEST VAUDEVILLE
PALACE B'way & 47 St. | WORLD'S GREATEST Amusement Stars Assembled in Superb Programmes.
RIVERSIDE B'way & 96 St. | ALL-STAR PROGRAMME
81 STREET 81 St. & B'y | "ABRAHAM LINCOLN" Geo. Moore & Mary Jayne, others and ANITA STEWART picture, Playthings of Destiny

HIPPODROME GREATEST SUCCESS
Says Charles Darnton in Eve. World.
"GET TOGETHER"
PRICES CUT IN TWO MAT. TODAY $1 1,000 Best Seats

RULLMAN'S
17 East 42d St. (Cor. Madison Av.)
OPERA TICKET OFFICE
Subscriptions Now Being Booked for the
Metropolitan and Chicago Opera Cos.
Season 1921-1922


## HOTELS AND RESTAURANTS.

CAFE BOULEVARD
41st St., East of Broadway
The place where artistic surroundings, perfect service, tuneful music and palatable dishes combine to make dining a joy.
TABLE D'HOTE DINNER, $1.50
UNSURPASSED LUNCHEON, 80c.
A la Carte Prices Equally Reasonable.
DANCING FROM 8 P. M. TO CLOSING.

OPENS NIGHTLY AT 10:30
TED LEWIS CLUB
WITH "TED" LEWIS AND HIS CELEBRATED BAND
(COURTESY GREENWICH VILLAGE FOLLIES)

Exclusive Columbia Grafonola Artist
52nd St. & 7th Ave.
DINING & DANCING AFTER - THEATRE
MISS MARGARET IRVING, Hostess

Two High-Class Hotels Situated in Very Desirable Residential Locations
The Langdon
2 East 56th St.
A Few Desirable Suites to rent with or without furnishings
Restaurant a la Carte.
Plaza 7100.
The Cambridge
60 West 68th St.
New Apartment Hotel, ATTRACTIVE SUITES OF 2 or 3 Rooms and Bath
Immediate Occupancy
Furnished or Unfurnished
High-class restaurant a la Carte
Desirable Doctor Suite on ground floor.
Col. 7760.
Edmund H. Chatillon.

LOW RENTALS
1, 2 & 3 ROOMS
Outside Bath, Large Closets
Extra Large Rooms
Furnished & Unfurnished
Excellent Restaurant
Hotel Beresford
Central Park West & 81st St.
Charles A. Weir, Resident Manager

Hotel Bretton Hall
Broadway, 85th to 86th St.
NEW YORK
SUBWAY STATION AT 86TH STREET COR.
ELEVATED STATION—2 BLOCKS 86TH ST.
Largest & Most Attractive Midtown Hotel
For Transient or Permanent Residence.
All the Comforts and Advantages of the Best New York City Hotels at Exceptional Rates.
Within Ten Minutes of All Shops & Theatres
RESTAURANT OF HIGHEST STANDARD.

Hotel Anderson
102 West 80th Street
High Class Furnished Apartments
1 & 2 ROOM SUITES
Desirable Doctor's Suite on Ground Floor
VERY REASONABLE RENTALS
IMMEDIATELY AVAILABLE
In Heart of Residential Section.
Near "L" Station and Subway.
Excellent Restaurant. Home Cooking.

Luchow's
Famous Restaurant
14th St., Near Fourth Ave.
Tea Rooms.

RUSSIAN INN 57 W. 37th St. Open till 1 A. M.
Table d'Hote Luncheon, Russian Afternoon Tea Dinner, Also a la Carte. Russian Music.

HOTEL SIDNEY
59 West 65th Street
MODERN FAMILY HOTEL
Newly Furnished—Restaurant
Moderate Weekly and Monthly Rates

## Army Orders and Assignments.

*Special to The New York Times.*

WASHINGTON, Nov. 8.—The War Department published the following army orders today:

**Field Artillery.**

The following are transferred from 77th to 76th, Camp Lewis:
Farr, Col. O. W. B.; Webb, Lt. Col. W. C.; Captains Houston, L. V.; Bassich, C.; Doran, A. F.; Crane, L. F.; McNaught, W. H.; Sweet, B.; Armstrong, W. F.; Boylan, P. C.

**First Lieutenants.**

Following transferred to 10th, Camp Lewis:
Chadwick, M. P. — Axelson, O. A.

**Captains.**

Jenkins, J. M. Jr. — Bixby, L. H.
Hart, E. G. — Allen, H. B.
Warren, A. L. — Manley, N. C.
Cushman, G. H. Jr. — Mallonee, R. C.
Bodley, I. H.
Frankenberger, Maj. S., is attached to 10th, Camp Lewis.

**Quartermaster Corps.**

Hart, Capt. H. L., to 3d div. train, Camp Lewis.
Cooke, Capt. L. I., to Presidio of Monterey, as Q. M., relieving Capt. L. Mesherry, who will proceed to San Francisco as asst. to Q. M. Supply Officer, Gen. Intermediate Depot.
Smith, Capt. J. E., to asst. to supply div., 3d div., Camp Lewis.
Newgin, 1st Lt. W. V. D., to 3d div. train, Camp Lewis.
Mitchel, 1st Lt. H. C., to 3d div. train, Camp Lewis.

**Infantry.**

Methven, Capt. T. G., to Ft. McPherson for temp. duty; thence to Washington for duty in recruiting div. of Adjt. General's office.
Mead, Capt. K. C., is detailed as instr. of of inf., N. Y. N. G., with station in N. Y. C.

**Miscellaneous.**

Catlin, Lt. Col. G. D., U. S. A., ret., is detailed as Prof. of Mil. Science and Tactics, New Britain High School, Conn.
Robbins, Capt. E. C., cav. to Manila about Dec. 15.
Lutz, Chaplain S. M., U. S. A., is retired from active service.

## Reserve Officers Assigned.

Assignments of reserve officers of the 2d Corps Area were announced yesterday by Maj. Gen. Robert Lee Bullard at Governors Island as follows:

CORPS ARMY AND G. H. C. GROUP.

To G. H. Q. Engineers, 489th Railway Battalion—Lt. Col. Alfred Lee Morehead, Engr., O.R.C., 108 Woodward Av., Rutherford, N. J.

To G. H. Q. Engineers, 491st Railway Battalion—Major George Addison Lewis, Engr., O.R.C., 32½ Lewis St., Auburn, N. Y.

To Army Engineer Service, 535th Bridge Train, headquarters—Capt. John J. Devlin, Engr., O.R.N., Room 1,014, 90 West St., New York, N. Y.; 1st Lt. Adrian Clark, Engr., O.R.C., Room 710, Army Bldg., New York City; 1st Lt. Edward W. Madlung, Engr., O.R.C., care of A. Musso, 54 Barrow St., N. Y. City.

To G. H. Q., Engineers, 563d Railway Battalion—Major Le Roy Byam, Engr., O.R.C., 70 East 45th St., New York City.

To Corps Headquarters, 12th Corps, Finance Section—Major H. F. Wortham, Fin. O.R.C., 30 West 44th St., New York City.

To Corps Air Service, 12th Corps, 42d Group Headquarters, L. A.—Capt. Guy Warden Brockhouser, A.S., O.R.C., 302 Niagara St., Niagara Falls, N. Y.

To Corps Air Service, 12th Corps, 32d Balloon Co.—1st Lt. Dwight Elmer Morris A.S., O.R.C., 186 So. Park Av., Buffalo, N. Y.; 2d Lt. ... Stephens Clawson, A.S., O.R.C., 1,109 Delaware Av., Buffalo, N. Y.

To Corps Air Service, 12th Corps, 302d Air Park—1st Lt. James Michael Crummey, A.S., O.R.C., 66 West 71st St., New York City; 2d Lt. Ainslie Taylor Carter, A.S., O.R.C., 97 So. Pine Av., Albany, N. Y.

To Corps Air Service, 12th Corps, 305th Balloon Co.—2d Lt. Samuel Vincent Guerin, A.S., O.R.C., 406 Munroe Av., Asbury Park, N. J.; 2d Lt. John Henry Makan, A.S., O.R.C., 314 S. Clinton Av., Trenton, N. J.

To Corps Air Service, 11th Corps, 310th Air Park—1st Lt. Paul William Biehlez, A.S., O.R.C., 48 Nuttingham Av., Patchogue, L. I., N. Y.; 1st Lt. John Levi Clark, A.S., O.R.C., 27 West 44th St., New York City; 1st Lt. Hudson Roy Searing, A.S., O.R.C., 154 25th Street, Elmhurst, L. I., N. Y.; 2d Lt. William H. Wildfeuer, A.S., O.R.C., 1,630 St. Nicholas Av., New York City; 2d Lt. John Howard Connolly, A.S., O.R.C., 1,157 75th Street, Brooklyn, N. Y.; 2d Lt. Harry Walker Huking, A.S., O.R.C., 159 Bay 35th Street, Brooklyn, N. Y.

To Corps Air Service, 12th Corps, 307th Balloon Company—1st Lt. Frank Over Jr., A.S., O.R.C., 1,206 Shallcross Av., Wilmington, Del.; 2d Lt. Solomon Arnold Reis, A.S., O.R.C., 1,305 Jackson St., Wilmington, Del.; 2d Lt. Alcaid Wright, A.S., O.R.C., Market St., Seaford, Del.; 2d Lt. Thomas Francis Mulrooney, A.S., O.R.C., 305 West 5th St., Wilmington, Del.

To Corps Air Service, 11th Corps, 370th Observation Squadron—Capt. David Wilber Lewis, A.S., O.R.C., 177 Chambers St., New York City; Capt. Ali A. Hassan Jr., A.S., O.R.C., 666 Mansfield Place, Brooklyn, N. Y.; 1st Lt. John McQueen Hayward as O.R.C., 143 Union Av., Mt. Vernon, N. Y.; 1st Lt. Ogden Doremus Budd Jr., A.S., O.R.C., 66 Broadway, New York City; 1st Lt. Theodore Horace Hubbard, A.S., O.R.C., 29 Lafayette St., White Plains, N. Y.; 1st Lt. Robert James Farnum, A.S., O.R.C., 344 Cumberland St., Brooklyn, N. Y.; 1st Lt. Rutledge Bermingham Barry, A.S., O.R.C., 1,881 Broadway, care of F. A. D. Motor Co., New York City; 1st Lt. William Edmond Dupree, A.S., O.R.C., 406 West End Av., New York City; 1st Lt. Arthur Sievert Frandsen, A.S., O.R.C., 435 37th St., Brooklyn, N. Y.; 2d Lt. Henry Wilson Steele Jr., A.S., O.R.C., 296 Ryerson St., Brooklyn, N. Y.; 2d Lt. George Clinton Greene, A.S., O.R.C., 1,262 Bushwick Av., Brooklyn, N. Y.; 2d Lt. Erwin Emil Maurer, A.S., O.R.C., 64 Ludlow St., Yonkers, N. Y.; 2d Lt. Albert Franklin, A.S., O.R.C., 619 East 181st St., New York City; 2d Lt. Franklin Frederick Snyder, A.S., O.R.C., 1,227 Madison Av., New York City; 2d Lt. George Jackson Porter, A.S., O.R.C., 649 Eastern Parkway, Brooklyn, N. Y.; 2d Lt. Wellis Clinton Bird, A.S., O.R.C., 2,424 Broadway, New York City; 2d Lt. Frederick Whitaker Bisgood, A.S., O.R.C., Southampton, N. Y.; 2d Lt. Ben Berkowitz, A.S., O.R.C., 1,956 Crotona Parkway, New York City; 2d Lt. William Prescott Fallon, A.S., O.R.C., 338 West 77th St., New York City; 2d Lt. Benedict Fox, A.S., O.R.C., 160 McDougal St., Brooklyn, N. Y.; 2d Lt. Albert Rose, A.S., O.R.C., 304 West 99th St., New York City; 2d Lt. Henry Hunter Welles, A.S., O.R.C., 27 Washington Square, New York City; 2d Lt. William Gano Wright, A.S., O.R.C., 620 West 116th St., New York City.

## THE WEATHER.

WASHINGTON, Nov. 8.—Pressure is abnormally high along the north border from New England westward to the Pacific Coast and over the Plains States and the Rocky Mountain region, and it is low over the Central Mississippi Valley and the Canadian Maritime Provinces.

The disturbance over the Central Mississippi Valley has been attended by snows in the region of the Great Lakes, the Upper Mississippi and Missouri Valleys and by local rains in the South Atlantic and East Gulf States. Heavy snows fell in South Michigan, extreme Northern Illinois, Southern Wisconsin and Eastern Iowa.

The temperature has fallen decidedly over the Plains States, the Rocky Mountain region and the Upper Mississippi Valley. Colder weather is also reported from the New England and the Middle Atlantic States.

COUNTRY-WIDE WEATHER CONDITIONS.

Observations at United States Weather Bureau stations during the twenty-four hours preceding 8 P. M. yesterday:

| Station. | Temperature. High. | Low. | Barometer. | Rainfall. | Weather. |
|---|---|---|---|---|---|
| Abilene | 70 | 50 | 30.12 | .. | Clear |
| Albany | 36 | 24 | 30.48 | .. | Cloudy |
| Atlanta | 70 | 60 | 30.08 | .04 | Rain |
| Atlantic City | 48 | 38 | 30.38 | .. | Cloudy |
| Baltimore | 50 | 40 | 30.36 | .. | Cloudy |
| Bismarck | 22 | 14 | 30.60 | .. | Cloudy |
| Boston | 40 | 24 | 30.48 | .. | Cloudy |
| Buffalo | 32 | 28 | 30.42 | .06 | Snowing |
| Cincinnati | 62 | 34 | 30.04 | .. | Cloudy |
| Charleston | 68 | 60 | 30.16 | .60 | Rain |
| Chicago | 44 | 42 | 30.22 | .64 | Snowing |
| Cleveland | 44 | 36 | 30.20 | .. | Cloudy |
| Denver | 44 | 30 | 30.52 | .. | Snowing |
| Detroit | 34 | 34 | 30.28 | .08 | Snowing |
| Galveston | 74 | 66 | 30.04 | .. | Clear |
| Helena | 20 | 14 | 30.48 | .. | Cloudy |
| Jacksonville | 72 | 68 | 30.10 | 1.20 | Raining |
| Kansas City | 54 | 54 | 30.24 | .. | Cloudy |
| Los Angeles | 74 | 48 | 30.08 | .. | Pt. Cl'dy |
| Milwaukee | 36 | 34 | 30.32 | .46 | Raining |
| New Orleans | 80 | 66 | 30.04 | .. | Clear |
| Oklahoma | 58 | 50 | 30.18 | .. | Cloudy |
| Philadelphia | 46 | 38 | 30.42 | .. | Pt. Cl'dy |
| Pittsburgh | 56 | 36 | 30.14 | .. | Clear |
| Portland, Me. | 38 | 20 | 30.50 | .. | Clear |
| Portland, Ore. | 60 | 46 | 30.26 | .. | Clear |
| Salt Lake City | 54 | 38 | 30.28 | .. | Clear |
| San Antonio | 84 | 56 | 29.96 | .. | Clear |
| San Diego | 68 | 52 | 30.06 | .. | Cloudy |
| Seattle | 54 | 48 | 30.34 | .. | Clear |
| St. Louis | 72 | 46 | 30.02 | .. | Raining |
| Washington | 50 | 40 | 30.32 | .. | Cloudy |

FORECAST: TODAY AND THURSDAY.

*Western New York*—Snow Wednesday; Thursday clearing.

*Northern New England*—Cloudy Wednesday, followed by snow or rain Wednesday night or Thursday; no change in temperature.

*Southern New England and Eastern New York*—Cloudy, followed by rain or snow on the coast and rain in interior, Wednesday; Thursday clearing and colder.

*Eastern Pennsylvania*—Rain in south and rain or snow in north portion Wednesday; Thursday clearing and colder, increasing east winds.

*New Jersey*—Rain Wednesday; Thursday clearing and colder.

NEW YORK CITY WEATHER RECORDS.

*Official Temperatures—Average, 40.*

| | | | | | |
|---|---|---|---|---|---|
| 3 AM | 41 | 12 M | 41 | 6 PM | 41 |
| 6 AM | 39 | 1 PM | 44 | 7 PM | 41 |
| 8 AM | 37 | 2 PM | 44 | 8 PM | 42 |
| 9 AM | 38 | 3 PM | 44 | 9 PM | 41 |
| 10 AM (low) | 35 | 4 PM (high) | 45 | 10 PM | 43 |
| 11 AM | 40 | 5 PM | 41 | 11 PM | 42 |

1920—High, 53; low, 43; average, 48. Average same date last 53 years, 47.

Barometer, 30.47 at 8 A. M.; 30.43 at 8 P. M.

Humidity, 57 at 8 A. M.; 56 at 8 P. M.

Wind at 8 A. M., north, velocity 8 miles; at 8 P. M., east, velocity 12 miles.

Weather, clear at 8 A. M.; cloudy at 8 P. M.

Precipitation, none.

## Fire Record.

| | Loss. |
|---|---|
| A. M. | |
| 12:10—212 W 243 St. | Not given |
| 12:20—446 Lenox Av.; James Dawn | Not given |
| 12:45—Foot of 79 St. (dock); City of New York | Slight |
| 2:45—61 E. 100 St.; Sol Misky | Not given |
| 8:50—48 E. 103 St. | Not given |
| 9:40—2,371 3 Av. (rubbish); Third Avenue Railroad | Not given |
| 9:50—489 8 Av.; H. Rosenhaus | Not given |
| 10:30—256 Sound View Av.; Jos. Botta | Slight |
| 11:05—213 E. 49 St.; H. Kreuger | Not given |
| 12:00—Boston Road & Williamsbridge Road (woods) | Not given |
| P. M. | |
| 1:45—40 Clinton St.; Tavern Pieser | Not given |
| 2:30—218 Delancey St.; Goldberg & Sigert | Not given |
| 4:20—221 E. 66 St.; George Willis | Slight |
| 5:20—Bainbridge Av. & Gunhill Road (haystack); G. Super | Not given |
| 5:30—3 Av. between 128 & 129 Sts.; Union Railroad Company | Slight |
| 6:25—316 E. 12 St.; A. Lombardi | Not given |
| 7:10—122 Bank St.; W. Haring | Not given |
| 7:15—44 Mulberry St.; Mary Ceillilo | Not given |
| 8:00—501 W. 48 St.; J. Goldfarb | Slight |
| 8:15—154 W. 68 St.; Mary Manning | Not given |
| 8:15—204 Broome St.; Davidson & Callon | Not given |
| 9:15—539 E. 13 St. | Not given |
| 9:40—150 W. 37 St.; Police Reserves | Not given |
| 9:45—7 W. 99 St.; Hugh Skelly | Not given |
| 9:45—2 Av. & 128 St. (wagon) | Not given |

## Naval Orders.

*Special to The New York Times.*

WASHINGTON, Nov. 8.—The Bureau of Navigation published the following orders today:

**Lieutenant Commanders.**

Nicholas, W. S., to home and wait orders.
Hine, W. J., to Navy Yard, Puget Sound.

**Lieutenants.**

Jarvis, B. L., to Radio Communication office, Squadron 7.
Macklin, W. A. S., to the McDonough.
MacLelan, H. E., to the Arkansas.
Marvell, G., to the Denver as navigator.
Silva, J. A., to asst. squad engr., Squadron 9.
Webb, L. D., to naval air station, Pensacola.
Jewell, J. D., to med. offi., Div. 36.
Mathis, M. S., to Squadron 2 as med. offi.
Morrow, T. L., to med. offi., Squadron 7.
Carter, W. J., to charge commissary store, Navy Yard, Phila.
Stevenson, C. W., to Navy Yard, Phila.
Pollock, M. B., to the Vestal.
Squire, W. H., to the Alert.
Crocker, B., to the Worden.
Harwood, E. J., Kelogg, C. J., to home.
Keene, C., Murphy, J. L., to naval air station, Pensacola, Fla.
Lawrence, J. B., to the Wright.
Simard, C. T., Snody, A. P., to air squadrons, Atlantic fleet.

# SHIPPING AND MAILS

THE TIDES.

| | Sandy Hook. A. M. | P. M. | Governors Island. A. M. | P. M. | Hell Gate. A. M. | P. M. |
|---|---|---|---|---|---|---|
| High water | 2:37 | 2:49 | 3:28 | 3:37 | 5:18 | 5:30 |
| Low water | 8:57 | 9:18 | 9:44 | 10:04 | .. | 12:07 |

THE SUN.

| Rises. A. M. | Sets. P. M. |
|---|---|
| 6:36 | 4:44 |

## Incoming Steamships

**ARRIVED YESTERDAY.**

| Steamer. | From. | Sailed. |
|---|---|---|
| Scythia | Liverpool | Oct. 29 |
| Vinton County | Kingston | Nov. 1 |
| Glendola | Bermuda | Nov. 3 |
| All America | London | Oct. 25 |
| City of Savannah | Savannah | Nov. 5 |
| Nueces | Galveston | Nov. 2 |
| Frederik VIII. | Christiania | Oct. 29 |

**DUE TODAY.**

| Steamer. | From. | Sailed. |
|---|---|---|
| Acropolis | Genoa | Oct. 25 |
| Stornker | Barry | Oct. 25 |
| Morro Castle | Havana | Oct. 31 |
| Alaskan | San Pedro | Oct. 22 |
| Garfield | Cristobal | Oct. 27 |
| Menominee | London | Oct. 29 |
| Cuillota | Colon | Oct. 31 |
| Modesta | Shields | Oct. 20 |
| Dante Alighieri | Naples | Oct. 27 |
| Port Curtis | Immingham | Oct. 29 |

**DUE TOMORROW.**

| Steamer. | From. | Sailed. |
|---|---|---|
| Phoebus | Gibraltar | Oct. 24 |
| Kabinga | Gibraltar | Oct. 21 |
| Sixaola | Kingston | Nov. 5 |

**DUE FRIDAY.**

| Steamer. | From. | Sailed. |
|---|---|---|
| Roma | Marseilles | Oct. 25 |
| Caracas | San Juan | Nov. 8 |
| Sarpfos | Kingston | Nov. 4 |

## Outgoing Steamships Carrying Mail

**SAIL TODAY.**

| Steamer. Destination | Mails Close. | Vessels Sail. | Carries Mail For |
|---|---|---|---|
| Vedic, Liverpool | 8:00 A.M. | 12:00 M. | United Kingdom, Belgium, Netherlands, Denmark, Persia, South Africa and Madeira. |
| Belvedere, ——— | 8:30 A.M. | 12:00 M. | Italy, Greece and Jugoslavia. (Specially addressed.) |
| Latvia, Libau | 10:30 A.M. | 2:00 P.M. | Germany, Poland, Latvia, Lithuania and Esthonia. |
| Rochambeau, Havre | 11:30 A.M. | 3:00 P.M. | France, Eastern Europe, Egypt, India, Siam, Ceylon, &c. (Other countries specially addressed.) |
| Lewis Luckenbach, Colon | 6:00 A.M. | 9:00 A.M. | Canal Zone, Panama and Nicaragua (except east coast). |
| Ft. Hamilton, Hamilton | 6:30 A.M. | 10:00 A.M. | Bermuda. |
| Ormes, Kingston | 9:00 A.M. | 12:00 M. | Jamaica. |
| American Legion, Buenos Aires | 11:30 A.M. | 3:00 P.M. | South Brazil, Argentina, Uruguay and Paraguay. |
| Tungus, Azua | 12:00 M. | 3:00 P.M. | Turks Island. (Dominican Republic specially addressed.) |
| Elmac, Cayenne | 1:30 P.M. | 4:00 P.M. | Trinidad, Ciudad Bolivar and Guiana. |

**SAIL TOMORROW.**

| Steamer. Destination | Mails Close. | Vessels Sail. | Carries Mail For |
|---|---|---|---|
| U. S. A. T. Cantigny, Antwerp | 8:00 A.M. | 12:00 M. | Belgium and Luxemburg. (Specially addressed.) |
| Mt. Carroll, Hamburg | 8:30 A.M. | 12:00 M. | Germany. |
| Siboney, Vera Cruz | 8:00 A.M. | 11:00 A.M. | Bahamas, Yucatan and Campeche. (Other parts Cuba and Mexico specially addressed.) |
| Mary, Santo Domingo City | 8:30 A.M. | 11:00 A.M. | Dominican Republic. |
| Maraval, Georgetown | 10:00 A.M. | 1:00 P.M. | Grenada, St. Vincent, Trinidad, Ciudad Bolivar and Guiana. |
| Guiana, Georgetown | 12:00 M. | 3:00 P.M. | Virgin Islands and West Indies. (Barbados, Trinidad, Grenada and St. Vincent specially addressed.) |

**SAIL FRIDAY.**

| Steamer. Destination | Mails Close. | Vessels Sail. | Carries Mail For |
|---|---|---|---|
| Stavangerfjord, Bergen | 8:30 A.M. | 12:00 M. | Northern Europe. |
| Prinz Frederik Hendrik, Parimaribo | 12:00 M. | 3:00 P.M. | Cape Haitien and Port de Paix. (Curacao, Venezuela, Guiana and other parts of Haiti specially addressed.) |

## Other Outgoing Steamships

| Steamer & Destination. | Time of Sailing. Date. | Hour. |
|---|---|---|
| Belgian, Antwerp | Nov. 9 | 12:00 M. |
| City of Bristol, Antwerp | Nov. 9 | 10:00 A.M. |
| Vellavia, London | Nov. 9 | 11:00 A.M. |
| Bristol City, Bristol | Nov. 9 | 10:00 A.M. |
| East Port, Danzig | Nov. 10 | 12:00 M. |
| Java, Batavia | Nov. 10 | 12:00 M. |
| Ottar Jarl, Bergen | Nov. 10 | 10:00 A.M. |
| Editor, Rotterdam | Nov. 10 | 10:00 A.M. |
| Vulcan City, Hamburg | Nov. 10 | 11:00 A.M. |

## Foreign Ports—Arrivals and Departures

**ARRIVED.**

| Steamer. | At | Date. |
|---|---|---|
| Lapland | Plymouth | Nov. 6 |
| Boveric | Shanghai | Nov. 6 |
| Faraby | Hull | Nov. 7 |
| Pannonia | Liverpool | Nov. 8 |
| Presidente Wilson | Patras | Oct. 29 |
| Taormina | Naples | Nov. 2 |
| Caronia | Naples | Nov. 6 |
| Oscar II. | Copenhagen | Nov. 8 |
| Polonia | Danzig | Nov. 2 |
| Tiger | Christiania | Nov. 2 |
| Topdalsfjord | Stavanger | Nov. 2 |
| Bourdonnais | Havre | Nov. 5 |
| King City | London | Nov. 5 |
| Gothic Star | London | Nov. 7 |

**SAILED.**

| Steamer. | From | Date. |
|---|---|---|
| Giuseppi Verdi | Gibraltar | Nov. 7 |
| Naneric | Algiers | Nov. 7 |
| Olympe | Barcelona | Nov. 2 |
| Black Arrow | Barcelona | Nov. 3 |
| Dardanus | Batavia | Nov. 3 |
| Wray Castle | Taipeh | Nov. 7 |
| Patria | Marseilles | Nov. 3 |
| Ashbee | Huelva | Nov. 5 |
| Acasta | Amsterdam | Nov. 4 |
| Ottar Jarl | Glasgow | Nov. 5 |
| Mesaba | London | Nov. 7 |
| Hellig Olav | Buenos Aires | Nov. 7 |

## Transpacific Mails

Connecting mails close at G. P. O. and City Hall Station at 5 P. M. as follows:

| | | |
|---|---|---|
| Japan, Korea and China (specially addressed only), via Seattle | West Jester | Nov. 10 |
| Hawaii via San Francisco | Maui | Nov. 11 |
| Japan, Korea, China (except Shanghai City), Siberia, French Indo-China and Netherlands East Indies (except Sumatra), via Seattle | Tyndareus | Nov. 12 |
| Hawaii, Philippine Islands, Straits Settlements, Sumatra and specially addressed mail for French Indo-China, British India and Ceylon, via San Francisco | Granite State | Nov. 13 |
| Tahiti, Marquesas, Cook Islands, New Zealand and Australia, via San Francisco | Marama | Nov. 20 |
| Japan, Korea, China, Siberia, French Indo-China, Netherlands East Indies (except Sumatra) and Philippine Islands, via Seattle | Silver State | Nov. 21 |

## Pacific Mails

Postmaster Morgan announces that mails of the following dates—Perth, Oct. 5; Sydney, Oct. 13; Auckland, Oct. 18; Suva, Oct. 22, and Honolulu, Oct. 29—which arrived per steamer Niagara, were dispatched east from Seattle on Nov. 5 and are due in New York tomorrow afternoon.

## Post Office Notices

Postmaster Morgan invites attention to the following announcements by the Post Office Department:

Resumption of Parcel Post Service to Rumania—Effective at once unregistered parcel post packages will be accepted for dispatch via New York to Rumania up to a weight limit of 22 pounds. Rumania advises that a delivery fee of 75 centimes (gold) is charged on parcels up to a weight limit of 11 pounds and 1 franc and 15 centimes (gold) for parcels up to a weight limit of 22 pounds, which charges must be borne by the addressees.

Mail, Ordinary and Registered, for Russia—Letters, post cards, printed matter, commercial papers and samples of merchandise, ordinary and registered, will be accepted for Russia-in Europe (including Ukraine, Georgia and Azerbaijan) and Russia in Asia, subject to the Postal Union postage rates, conditions and classification. Articles prohibited in the regular (letter) mails are as follows: Arms, documents injurious to the Soviet Republic, cocaine, morphium, opium, hashish and other narcotics. The importation of field glasses, patent and made-up medicines and instruments and material for special professions is subject to special restrictions. The regulation of the Soviet Government provide that except by special permit no individual may receive letter packets containing goods of any kind which are not for personal use, nor may more than two postal packets, whether letters or parcels, containing goods, be received by one individual in one month, without a special permit.


**CANADIAN PACIFIC STEAMSHIPS LIMITED**

To Panama Canal, Spanish Main, South America, Windward Isles.

# WEST INDIES

WINTER CRUISES DE LUXE

by the splendid Canadian Pacific Steamship

**"Empress of Britain"**

22,200 tons displacement.

NO PASSPORTS REQUIRED.

THE LARGEST STEAMER SAILING TO THE TROPICS. OIL BURNING—SPOTLESS DECKS—NO CINDERS—NO SOOT.

LEAVING NEW YORK **JAN. 21 and FEB. 21** 27-DAY TOURS $300.00 UP.

Calling at Havana (Cuba), Kingston (Jamaica), Colon (Panama), La Guayra (Venezuela), Port of Spain (Trinidad), Bridgetown (Barbados), Fort de France and St. Pierre (Martinique), Charlotte Amalie (St. Thomas), San Juan (Porto Rico), and Nassau (Bahamas), 1st cruise; Hamilton (Bermuda), 2nd cruise.

Luxurious Suites, rooms with bath, single rooms, double rooms with bedsteads. Electric fans in all rooms, broad promenade decks—ample for deck games. Palm Garden. Salt Water Swimming Pool. Orchestra for Dancing. Unexcelled cuisine and service. Limited passenger list. No cargo carried.

Shore visits and launch excursions. Opportunity to see U. S. operations in Panama Canal, Porto Rico, St. Thomas, also romantic scenes of Spanish Conquest.

*For rates and full information apply to local agents or*

E. T. STEBBING, General Agent, Passenger Dept.
Canadian Pacific Building, Madison Av. at 44th St.
Telephone, Murray Hill 4000. New York City.

CANADIAN PACIFIC RAILWAY - - Traffic Agents

## WEST INDIES CRUISES

From New York to Havana, Jamaica, Panama Canal, Venezuela, Windward and Leeward Islands, Virgin Islands, Porto Rico, Nassau and Bermuda.

No Passports Required

$300 and Upwards.

*MEGANTIC* (20,000 tons disp.) Jan. 17, Feb. 18, Mar. 20.

Largest dimensions of any steamship sailing to the tropics. Over 25 years' cruise experience. Apply cruise department for booklet and detailed information.

## MEDITERRANEAN VOYAGES

From New York to Madeira, Gibraltar, Algiers, Monaco, Genoa, Naples, Athens, Alexandria for Egypt and the Nile.

*ARABIC* (17,324 tons) January 21—March 4.

*ADRIATIC* (24,541 tons) January 7—February 18.

Independent travel. Bookings to any port. Optional conducted shore excursions. Send for booklet and detailed information. White Star Service, which has made the Olympic's international reputation, provides utmost luxury.

WHITE STAR LINE

9 Broadway, New York City

## FLORIDA

BY SEA

Three Sailings Weekly

Tues., Thur., and Sats., 3 P. M.

New York to Savannah

First-Class Passenger Fares, New York

| | To Savannah | To Jacksonville |
|---|---|---|
| One Way | $30.38 | $36.54 |
| Round Trip | $54.68 | $65.77 |

Including meals and stateroom accommodations

War Tax 8% additional

Savannah Line

Pier 35, North River, New York

Also all Consolidated Ticket Offices

## CUNARD-ANCHOR

Passenger & Freight Services from New York.

CHERBOURG AND SOUTHAMPTON

AQUITANIA ...Nov. 15 Dec. 13 Feb. 7
CARMANIA ...Dec. 3 Dec. 31

LIVERPOOL

SCYTHIA (new)...Nov. 12 Dec. 24 Jan. 28
ALBANIA (new)...Dec. 10 Jan. 17 Feb. 18

HALIFAX, PLYMOUTH, CHERBOURG AND HAMBURG

SAXONIA ...Dec. 8 Jan. 21 Mar. 16

LONDONDERRY AND GLASGOW

ALGERIA ...Nov. 19 Dec. 21 Jan. 21
COLUMBIA ...Dec. 10
ASSYRIA ...Jan. 7 Feb. 11

BOSTON TO LONDONDERRY, LIVERPOOL AND GLASGOW

ASSYRIA ...Dec. 5

SPECIAL MEDITERRANEAN SAILINGS

Madeira, Gibraltar, Monaco, Genoa, Naples, Piraeus, Alexandria. (Ports vary according to voyage.)

CAMERONIA ...Nov. 19 Jan. 10
CARONIA ...Dec. 7

Cunard and Anchor Steamship Lines.
25 Broadway, New York.

## SPANISH ROYAL MAIL LINE

COMPANIA TRANSATLANTICA

*SPECIAL NOTICE.*

*Steamers of this Line carry Mail and Passengers and sail promptly regardless of cargo offered*

FREIGHT AND PASSENGER SERVICE

To CADIZ and BARCELONA

R. M. S. Buenos Aires ......about Nov. 15

To VIGO, CORUNA, SANTANDER and BILBAO

R. M. S. Alfonso XIII ......about Dec. 10

To HAVANA & VERA CRUZ

R. M. S. Montevideo ......about Nov. 15

For Further Particulars Apply ...

Pier 8, E. R. Telephone Bowling Green 5150.

## N·G·I· NAVIGAZIONE GENERALE ITALIANA

For Palermo, Naples and Genoa

*TAORMINA ...Nov. 25 Jan. 21
*From Philadelphia ...Nov. 26
AMERICA ...Dec. 7
COLOMBO (New Express Steamer) ...Dec. 10
PALERMO ...Dec. 29

ITALIA-AMERICA, INC., 1 State St., N. Y.

## FRENCH LINE

Weekly Sailings

NEW YORK—HAVRE—PARIS

For sailing dates, rates, etc., apply to Company's Office, 19 State St., N. Y.

## WHITE STAR

Sailings Pier 58-62, North River, New York
At noon unless specified.

| | | |
|---|---|---|
| Adriatic, Olympic | Cherbourg, Southampton | Nov. 30; Dec. 10 Dec. 31 Feb. 18 |
| Vedic, Baltic, Cedric, Celtic, *Haverford | to Liverpool | Nov. 9 (3d class only); Nov. 19 Dec. 15; Nov. 26 Dec. 23; Dec. 3 Dec. 31 Feb. 1; Dec. 10 |

*Comfort Cabin Class, $115.

New York—Azores, Gibraltar, Naples and Genoa

†Gothland (3d class only) ......Nov. 16
Canopic ......11 A. M., Nov. 22
Cretic ......Dec. 4
Arabic ......‡Dec. 6 *Jan. 21 *Mar. 4
Adriatic ......*Jan. 7 *Feb. 18

*(Special voyages). Also call at Madeira, Algiers, Monaco, Athens and Alexandria.
†To Vigo, Naples and Genoa only.
‡Also calls at Madeira and Monaco.

## RED STAR LINE

| | | |
|---|---|---|
| Kroonland, Zeeland, Finland, Lapland | Plymouth, Cherbourg, Antwerp | Nov. 12 Dec. 17 Jan. 21; Nov. 19 Dec. 24 Jan. 28; Nov. 26 Dec. 31 Feb. 4; Dec. 3 Jan. 7 Feb. 11 |

Hamburg—Libau—Danzig

Samland (3d class only) ......Nov. 30

## AMERICAN LINE

Comfort Cabin Class, Hamburg, $150.

| | | |
|---|---|---|
| Manchuria, Mongolia | Hamburg | *Nov. 23 Dec. 29; Dec. 1 |

Minnekahda (Hamburg, 3d Class) ......Dec. 10

*Also calls at Plymouth and Cherbourg.

International Mercantile Marine Co.
120 Steamers—1,300,000 Tons
9 Broadway, N. Y., or Local Agents

## LLOYD SABAUDO

FAST ITALIAN MAIL LINE
44 Whitehall Street.
New York, Naples, Genoa, Black Sea Ports
S. S. "Regina d'Italia," Nov. 12

## HUDSON RIVER NIGHT LINES

New York—Albany—Troy

$3.50 One way. $6.00 Round Trip.

Daily sailings from Pier 32, N. R., foot Canal St., 6 P.M.; West 132d St., 6:30 P.M. DIRECT RAIL CONNECTIONS AT ALBANY to all points North, East and West. Phone Canal 9000. Express Freight Service. Autos Carried

Hudson Navigation Company

Middleton S. Borland and James A. Emerson, Receivers.

## Central Hudson Line

NEWBURGH, POUGHKEEPSIE, KINGSTON—Leave Franklin St., week days, 4 P. M.

*"The Public Be Pleased"*

## BOSTON $5.61
## PROVIDENCE $3.89

VIA COLONIAL LINE

Steamer leaves Pier 39, N. R. (Ft. W. Houston St.), weekdays and Sundays at 5 P. M. Staterooms may be reserved in advance. PHONE SPRING 5491

## Fall River Line

To Boston AND NEW ENGLAND POINTS

Lv. Pier 14, N.R. (Fulton St.) 5:30 P.M. Daily

New London (Norwich) Line, Leave Pier 40, N. R. Week Days, 5:30 P. M.

NATIONAL STORAGE, 146 W. 90TH ST. Storage, Packing, Boxing, Shipping, Moving of Furniture at moderate rates. River 1766.

## BERMUDA

Two Days from New York

All Outdoor Sports

Golf, Tennis, Sailing, Bathing, Dancing, Etc.

No Passports—Modern Hotels

Frequent sailings in Nov.

Special Holiday Sailings in Dec.

Sailings twice weekly begin Jan. via Fast, de Luxe, Twin-screw Oil burning steamers. Landing passengers at Hamilton Dock.

S. S. "FORT VICTORIA"

14,000 Tons Displacement.

S. S. "FORT HAMILTON"

11,000 Tons Displacement.

Send for Descriptive Literature to

FURNESS BERMUDA LINE

34 Whitehall St., N. Y. Tel. B. Green 7800

Or any Tourist Agent.

HOLLAND-AMERICA LINE

New York to Rotterdam

General Passenger Offices, 94 State St., N. Y.

Tours with Escort

SOUTH AMERICA

visiting

East and West Coasts, Panama, Andes Mountains, etc.

Frequent departures, Dec. to Mch. 72 days. $1,900.00.

Including all expenses, outside stateroom accommodations, best hotels and steamers, auto drives, sightseeing, side trips, guides, etc. De luxe parties limited to 15 members. Call at our office or send for Booklet A, giving information and itineraries.

Frank Tourist Co., 489 5th Av., N.Y.

(Est. 1875) Phone Vanderbilt 7390

BERMUDA

TRAVEL SERVICE

Eight-day Trip—All Expenses—$91.

Special Christmas Trip, $99

103 Park Ave. at 41st St. Vanderbilt 4583

TRAVEL TIPS

60-Page Booklet of latest Travel and Resort Information mailed free.

McCANN'S TOURS, INC.

1328 Broadway. New York

CLARK'S 18th ORIENT CRUISE

by superb S. S. Empress of France, 18,481 gross tons, 18 days in Egypt and Palestine, etc. Feb. 1, 1922; 74 days, $600 and up, including Hotels, Guides, Drives, etc.

F. C. CLARK, Times Building, N. Y.

GOING TO BE MARRIED?

Special Booklet "Honeymoon Trips" Sent free

National Tours, 57 West 39th St., N.Y.

Office Open Armistice Day.

NIAGARA TO THE SEA.

For illustrated guide, address John F. Pierce, Dept. 102, Canada Steamship Lines, Ltd., Montreal, Canada.

STEAMSHIP TICKETS FOREIGN LINES

Foreign Money. Travelers' Cheques.

JAMES V. LAGO, Banker, 154 W. 14th St.

E. H. LOW Agt. All Lines Europe, Bermuda, West Indies, So. America, Honolulu, China, Japan. 1,123 B'way. Tel. 5930 Watkins.

## New York to South America on U.S. Government Ships

Fastest Time

to Rio de Janeiro, Montevideo and Buenos Aires. Finest ships—American service—American food—American comforts. Sailings from Pier 3, Hoboken.

S. S. American Legion, . . Nov. 9
S. S. Southern Cross, . . . Nov. 24
S. S. Aeolus, . . . . . Dec. 7
S. S. Huron, . . . . . Dec. 22

*For descriptive booklet, address*

Munson Steamship Lines

Munson Building, 67 Wall St. New York City, New York

## NEW YORK to EUROPE on U.S. Government Ships

Sailings from Pier 74, 34th St., N. R., except S. S. Geo. Washington and America, which sail from Piers 3 and 1, Hoboken.

*To Plymouth—Cherbourg—Bremen*

America: Nov. 29—Jan. 3
George Washington: Dec. 8—Jan. 17

*To Plymouth—Boulogne—London*

Centennial State: Nov. 15—Dec. 15
Panhandle State: Nov. 26—Dec. 27

*To Bremen—Danzig*

Hudson: Dec. 3
Princess Matoika: Dec. 10
Potomac: Nov. 12—Dec. 31

United States Lines

MOORE & McCORMACK CO., Inc.
ROOSEVELT STEAMSHIP CO., Inc.
UNITED AMERICAN LINES, Inc.
Managing Operators for U. S. Shipping Board
*For Booklet Address U. S. Lines*
45 Broadway, New York

Direct Fast Service to

CONSTANTINOPLE ODESSA

NAPLES, CONSTANZA, VARNA, CADIZ, VIGO.

Express Pass. Steamer "GUL DJEMAL"

Carrying U. S. Mail.

SAILS WEDNESDAY, Nov. 23, 1921

OTTOMAN-AMERICA LINE

C. B. Richard & Co., Gen. Pass. Agts.
29 Broadway New York

## West Indies Cruises

Four De Luxe Cruises of Twenty-three Days Each

Leaving New York

Nov. 26—Jan. 4—Feb. 4—Mar 4

via Palatial Twin Screw

S. S. "FORT ST. GEORGE"

14,000 Tons Displacement

No Passports Required for Cruises

Rates $275.00 up to $850.00

Including 18 rooms with private baths.

For Further Particulars write

FURNESS BERMUDA LINE

34 Whitehall St., New York

or Any Tourist Agent.

SOUTH AMERICA

Regular Sailings

New York-West Coast Intermediate Ports

THE PACIFIC STEAM NAVIGATION CO.

SANDERSON & SON, Agts., 26 B'way, N. Y. or any Steamship Ticket Agent.

NIPPON YUSEN KAISHA

To JAPAN. CHINA. MANILA

Passenger and Freight Service.

Maritime Building, 8-10 Bridge St., N. Y.

AUSTRALIA

NEW ZEALAND-SOUTH SEAS

Via Tahiti and Raratonga. Mail and passenger service from San Francisco, sailing every 28 days. UNION STEAMSHIP CO. OF NEW ZEALAND.

230 California St., San Francisco, Cal., or THOS. COOK & SON, 45 Broadway, N. Y.

GREAT WHITE FLEET

United Fruit Company

Passenger Traffic Department, 17 Battery Place, N.Y.


## RESORTS


On Ocean Front — Fireproof

# The Breakers

ATLANTIC CITY, N. J.

*Unusually attractive during Autumn and Winter Seasons. Rates greatly reduced.*

Luxurious, heated Solarium, bathed in Sunshine, overlooking the ocean, where charming afternoon musicales and complimentary "Five O'clock" Tea Service invites complete relaxation after your return from an outing on the exhilarating Boardwalk, or from the Golf Course.

*American and European plans.*

New Golf Club Privileges — Fireproof Garage

**NEW YORK.**

Mountain House, Valhalla, Westchester County, N. Y. Open all year. 45 minutes from Grand Central. Special rates for families. Ideal for week-ends. Excellent table. Phone 1163 White Plains. M. Kastner.

**NEW YORK—Long Island.**

## Garden City Hotel

Garden City, Long Island

An exclusive American Plan hotel with an a la carte restaurant for motorists. Excellent 18-Hole Golf Course for Guests.

SPECIAL WINTER RATES.

Frequent electric trains from Penn. Station

J. J. LANNIN CO., Props.

## THE NASSAU, LONG BEACH

Exceptionally reasonable rates during Fall and Winter. Special arrangement for permanent guests.

**NEW JERSEY.**

IDEAL COUNTRY HOME

## Hotel Montclair

MONTCLAIR, N. J.

MOST DELIGHTFULLY SITUATED RESIDENTIAL HOTEL IN NEW YORK'S SUBURBS.

OPEN THE ENTIRE YEAR.

OWNERSHIP MANAGEMENT.

FREDERICK C. HALL COMPANY.

## Hotel Beechwood

SUMMIT, N. J.

Telephone 1654 Summit

Open Entire Year

West and East Sun Parlors.

Afternoon Tea Served.

Excellent Train Service.

Elevation 500 feet.

*Under Management*

Misses Gillan and Edwards

**NEW JERSEY—Lakewood.**

THE BLYTHEWOOD Lakewood, N. J.

The House of Refinement.

Excellent Table—American Plan.

Phone Lakewood 416. Moderate Rates.

Mrs. Oscar Sobel, Prop.

OAK COURT HOTEL Lakewood N. J.

Now open. Harry Tannenbaum, Prop.

Home of real comfort. Moderate rates.

Phone Lakewood 115.

**NEW JERSEY—Lakewood.**

## THE MANHATTAN

LAKEWOOD, N. J. Open for season.

Ideal family hotel. Modern throughout. Convenient to attractions. Phone 46... HECHT.

A GOOD PLACE TO BOARD.

Exclusive Autumn and Winter recreation; moderate; pamphlet. La Vassar House, Lakewood, N. J.

**NEW JERSEY—Atlantic City.**

## ROYAL PALACE

HOTEL & COTTAGES

on the Beach. Cap. 600

CONVENIENT TO ALL AMUSEMENTS

Sea Baths DIET KITCHEN Orchestra

Family Patronage Invited

REDUCED RATES NOW IN EFFECT

C. L. HAMSTEIN, President — LYMAN J. WATROUS, Secy. & Mgr.

The TRAYMORE ATLANTIC CITY

World's Greatest Hotel Success

**NEW ENGLAND.**

*These are glorious Autumn days at*

## Attleboro Springs

Golf, tennis, countryside hikes, motor trips. One of the finest rest places in America. Five hours from New York by train or automobile.

Baths of all kinds under direction of Resident Physician—hydrotherapy, electrotherapy, Russian, Turkish, sitz, oxygen, effervescent and electric light baths.

Delightful atmosphere, fine equipment, excellent table and service. Moderate rates.

*Telegraph for Reservations.*

ATTLEBORO SPRINGS

Attleboro, Massachusetts.

**SOUTHERN STATES.**

*Write for*

SPECIAL Fall and Winter RATES

BATTERY PARK HOTEL

Asheville, N. C.


## RESORTS

**SOUTHERN STATES.**


THE Kirkwood

ON CAMDEN HEIGHTS.

SOUTH CAROLINA

OPENS IN DECEMBER.

18-hole Golf, Riding, Climate

T. EDMUND KRUMBHOLZ.

**WASHINGTON, D. C.**

## Burlington Hotel

American and European

HOMELIKE, CLEAN, SPLENDID CUISINE

300 Rooms from $2.50 to $5

Rooms Assured on Reasonable Notice.

FIVE MINUTES FROM EVERYTHING.

Washington, D. C.


**FINANCIAL NOTICES.**

TO THE HOLDERS OF
Interim Certificates Exchangeable for
DOMINICAN REPUBLIC
Four-Year Eight Per Cent. Customs Administration Sinking Fund Bond Issue of 1921.

The Equitable Trust Company of New York, as Fiscal Agent under Agreement of Fiscal Agency dated as of June 1, 1921, made on behalf of the Republic of Santo Domingo, hereby gives notice that, pursuant to the terms of said Agreement, it has drawn for redemption on December 1, 1921, out of such funds as are required to be deposited in the Sinking Fund on November 15, 1921, bonds of the Dominican Republic Four-Year Eight Per Cent. Customs Administration Sinking Fund Bond issue of 1921, numbered as follows:

Of One Thousand Dollars Each:

| | | | | | | | | |
|---|---|---|---|---|---|---|---|---|
| M-3 | 370 | 647 | 932 | 1178 | 1461 | 1686 | 1876 | 2062 |
| 9 | 374 | 653 | 933 | 1190 | 1464 | 1690 | 1882 | 2066 |
| 14 | 377 | 654 | 935 | 1194 | 1473 | 1694 | 1886 | 2069 |
| 26 | 393 | 668 | 937 | 1196 | 1474 | 1696 | 1887 | 2075 |
| 29 | 400 | 680 | 942 | 1206 | 1486 | 1698 | 1896 | 2087 |
| 32 | 408 | 689 | 948 | 1211 | 1488 | 1710 | 1914 | 2101 |
| 40 | 411 | 691 | 950 | 1224 | 1491 | 1711 | 1917 | 2107 |
| 68 | 426 | 697 | 952 | 1225 | 1498 | 1716 | 1923 | 2111 |
| 74 | 434 | 699 | 971 | 1226 | 1510 | 1721 | 1926 | 2122 |
| 90 | 446 | 707 | 974 | 1242 | 1511 | 1722 | 1943 | 2131 |
| 111 | 466 | 709 | 984 | 1252 | 1515 | 1725 | 1950 | 2135 |
| 115 | 479 | 714 | 1015 | 1262 | 1517 | 1736 | 1956 | 2143 |
| 121 | 504 | 742 | 1019 | 1275 | 1537 | 1771 | 1958 | 2154 |
| 130 | 515 | 751 | 1025 | 1283 | 1541 | 1772 | 1960 | 2159 |
| 152 | 522 | 761 | 1034 | 1287 | 1551 | 1773 | 1967 | 2173 |
| 153 | 536 | 769 | 1046 | 1290 | 1561 | 1775 | 1972 | 2178 |
| 165 | 544 | 771 | 1048 | 1293 | 1573 | 1781 | 1974 | 2180 |
| 185 | 551 | 773 | 1057 | 1295 | 1577 | 1784 | 1986 | 2186 |
| 187 | 554 | 776 | 1063 | 1299 | 1582 | 1785 | 1995 | 2190 |
| 209 | 567 | 790 | 1064 | 1301 | 1591 | 1786 | 1998 | 2194 |
| 236 | 580 | 796 | 1082 | 1315 | 1601 | 1809 | 2001 | 2204 |
| 262 | 584 | 804 | 1097 | 1316 | 1610 | 1811 | 2002 | 2210 |
| 272 | 590 | 825 | 1100 | 1331 | 1634 | 1820 | 2011 | 2211 |
| 274 | 596 | 833 | 1103 | 1343 | 1636 | 1825 | 2012 | 2212 |
| 289 | 605 | 843 | 1108 | 1344 | 1638 | 1840 | 2022 | 2215 |
| 292 | 612 | 857 | 1134 | 1357 | 1639 | 1841 | 2025 | 2219 |
| 293 | 621 | 868 | 1135 | 1382 | 1652 | 1855 | 2038 | 2226 |
| 305 | 624 | 879 | 1142 | 1392 | 1657 | 1864 | 2047 | 2232 |
| 344 | 635 | 882 | 1145 | 1397 | 1665 | 1868 | 2052 | 2238 |
| 347 | 638 | 899 | 1155 | 1404 | 1666 | 1869 | 2053 | 2250 |
| 359 | 642 | 912 | 1168 | 1408 | 1674 | 1871 | 2056 | |
| 369 | 644 | 920 | 1171 | 1437 | 1677 | 1873 | 2061 | |

Of Five Hundred Dollars Each:

| | | | | | | | | |
|---|---|---|---|---|---|---|---|---|
| D-14 | 72 | 158 | 189 | 255 | 304 | 348 | 417 | 451 |
| 17 | 77 | 159 | 190 | 266 | 312 | 357 | 423 | 463 |
| 22 | 88 | 163 | 210 | 267 | 318 | 362 | 433 | 479 |
| 58 | 96 | 167 | 212 | 283 | 323 | 369 | 437 | 490 |
| 60 | 119 | 177 | 229 | 285 | 330 | 370 | 445 | 491 |
| 64 | 148 | 181 | 238 | 292 | 345 | 375 | 450 | |

The holders of Interim Certificates issued by the undersigned and Messrs. Speyer & Company, bearing the above mentioned numbers, are hereby notified that upon receipt by The Equitable Trust Company of New York, Fiscal Agent, of funds sufficient to redeem on December 1, 1921, the above principal amount of bonds at 105% of their principal amount, it will redeem said bonds at 105% of their principal amount, and that upon presentation and surrender of said Interim Certificates bearing the corresponding numbers at the office of the undersigned, 37 Wall Street, New York City, on or after December 1, 1921, the amount so received on account of the bonds for which said Interim Certificates are exchangeable, will be paid to the holders thereof. Upon deposit of the above mentioned funds as aforesaid, interest on said bonds will cease to accrue on December 1, 1921.

Dated New York, N. Y., November 1, 1921.

THE EQUITABLE TRUST COMPANY OF NEW YORK,
By LYMAN RHOADES, Vice President.

To the Holders of the First and Refunding 5% SINKING FUND MORTGAGE BONDS of the
**International Paper Company.**

Notice is hereby given that the amount of funds now in the Sinking Fund provided under the First Mortgage of the International Paper Company, dated January 1, 1917, is $58,359.24, and that Bankers Trust Company, as Trustee under said Mortgage, and pursuant to Section 1 of Article V of said Mortgage, will receive at its Corporate Trust Department, No. 16 Wall Street, New York City, until three o'clock P. M. November 23, 1921, sealed proposals for the sale to it of bonds secured by said Mortgage sufficient in amount to exhaust such funds at the lowest prices at which said bonds may be offered for sale, but at a price if so purchased, not to exceed the par value of the principal of said bonds with accrued interest and two and one-half per cent. (2½%) premium upon the amount of said principal. Accepted bonds should be delivered on November 28, 1921, accompanied by Federal Income Tax Ownership Certificates for amount of accrued interest, on which date payment will be made.

Such proposals must state the numbers and aggregate principal amount of the bonds offered for sale and the price at which such bonds are so offered, and must be signed by the holder thereof, and state his address.

Dated at New York, this 7th day of November, 1921.

BANKERS TRUST COMPANY, Trustee.
By H. F. WILSON, Jr., Vice President.

NOTICE TO THE HOLDERS OF
**The Ohio Light & Power Company**
First Mortgage 30-Year 5% Gold Bonds, Due May 1, 1944

Notice is hereby given that the amount of funds now in the Improvement Fund provided for in the First Mortgage made by The Ohio Light & Power Company, dated May 1, 1914, available for the purchase of bonds, is Six Thousand Two Hundred Ninety Dollars and Seventy-four Cents ($6,290.74) ... the Guaranty Trust Company of New York, as Trustee under said mortgage and pursuant to Article IV. thereof, will receive at its TRUST DEPARTMENT, 140 Broadway, New York City, until 10 o'clock A. M. on Wednesday, December 14, 1921, sealed proposals for the sale to it of bonds secured by said mortgage in such amounts as will exhaust the Improvement Fund moneys in hand, at the lowest prices at which said bonds shall be offered for sale, but not exceeding 105% of the principal amount thereof. Interest on all bonds purchased will cease on December 15, 1921, and payment of the amount of the accepted offers and accrued interest due thereon will be made upon delivery to the Trustee of the bonds, together with executed Income Tax Ownership Certificates. The right is reserved to reject any or all offers, in whole or in part.

GUARANTY TRUST COMPANY OF NEW YORK,
By WILLIAM C. POTTER, President.
Dated November 2, 1921.

TO THE HOLDERS OF
**NIAGARA, LOCKPORT & ONTARIO POWER CO.**
First Mortgage Five Per Cent. Fifty Year Gold Bonds Due November 1, 1954.

GUARANTY TRUST COMPANY OF NEW YORK, as Successor Trustee under the Indenture dated November 30, 1904, and Supplemental thereto dated February 28, 1906, securing the First Mortgage Five Per Cent. Fifty Year Gold Bonds of the Niagara, Lockport & Ontario Power Company, hereby invites proposals for the sale to the Sinking Fund of as many bonds of this issue as can be purchased, at prices not exceeding 120% of par and accrued interest, for the sum of One Hundred Fifty-one Thousand, One Hundred Twenty-one Dollars and Fifty-seven Cents ($151,121.57). Offers will be received at the office of this Company, No. 140 Broadway, New York City, up to 10 o'clock A. M. on Wednesday, November 16, 1921. Such offers should be sealed and endorsed: "Offers for sale of Niagara, Lockport & Ontario Power Company First Mortgage Five Per Cent. Fifty Year Gold Bonds to the Sinking Fund" and addressed to the Trust Department. The right is reserved to reject any and all offers, in whole or in part.

GUARANTY TRUST COMPANY OF NEW YORK, Trustee.
By WILLIAM C. POTTER, President.
Dated, October 25, 1921.

**NEW YORK, CHICAGO & ST. LOUIS RAILROAD COMPANY**
First Mortgage 4% Gold Bonds, due October 1st, 1937.

Central Union Trust Company of New York, Trustee, gives notice that subject to the provisions contained in the Eighth article of the mortgage above referred to, as to payment to it of the amount therein mentioned, that it will receive sealed proposals to sell the above described bonds, the total offer not to consume more than the amount of One Hundred Thousand Dollars ($100,000). Sealed proposals will be opened at the office of the Central Union Trust Company of New York at 12 o'clock noon on November 28th, 1921. The right is reserved to reject any and all tenders.

CENTRAL UNION TRUST COMPANY OF NEW YORK.
By F. J. FULLER, Vice President.

**POCAHONTAS CONSOLIDATED COLLIERIES COMPANY, INCORPORATED, FIFTY YEAR FIVE PER CENT. GOLD BONDS, DUE JULY 1, 1957.**

Notice is hereby given, pursuant to the terms of the Mortgage dated July 1st, 1907, that the undersigned, as Trustee, will receive sealed proposals up to 2:00 P. M. on the 8th day of December, 1921, for the sale to it of bonds as above described, sufficient to use the sum of $46,805.67. The undersigned reserves the right to reject any or all tenders, in whole or in part.

THE NEW YORK TRUST COMPANY, Trustee.
By A. C. DOWNING, JR., Assistant Secretary.
New York, October 27, 1921.

**FINANCIAL NOTICES.**

NOV. 1, 1921—TO HOLDER OF
**PENNSYLVANIA UTILITIES CO.**
Equipment Trust Certificates Series "A."

Notice is hereby given that the Company will redeem all of the outstanding Equipment Trust Certificates, Series "A," at par and accrued dividend on December 1, 1921, after which date all dividend upon said certificates will cease. Payment will be made upon presentation and surrender of the certificates at the office of the undersigned.

THE PENNSYLVANIA COMPANY FOR INSURANCES on Lives and Granting Annuities.
517 Chestnut St., Phila., Pa.

**MEETINGS AND ELECTIONS.**

OFFICE OF
THE UNION TRUST COMPANY OF PITTSBURGH, TRUSTEE.
Pittsburgh, Pennsylvania.
Pittsburgh, Pa., November 1st, 1921.

Notice to Holders of
**NEW YORK SHIPBUILDING CORPORATION**
First Mortgage Thirty-Year Five Per Cent. Sinking Fund Gold Bonds
Dated November 1st, 1916
Due November 1st, 1946

Pursuant to Section 1 of Article Four of the mortgage of the New York Shipbuilding Corporation to The Union Trust Company of Pittsburgh, Trustee, dated November 1st, 1916, securing its First Mortgage Thirty-Year Five Per Cent. Sinking Fund Gold Bonds the undersigned Trustee hereby gives notice that the bonds of such issue will be purchased by the Trustee for the Sinking Fund provided in said mortgage, to an amount sufficient to exhaust One Hundred Eighty-Seven Thousand Five Hundred ($187,500.00) Dollars, being the moneys now held by it in such Sinking Fund. The Trustee hereby invites from the bondholders offers for the sale to it on November 23rd, 1921, of such bonds. As provided in said mortgage, such offers shall in each case be for all or any part of the bonds so offered. The lowest offers to the aggregate amount not exceeding an amount sufficient as nearly as may be to exhaust such moneys now held in the Sinking Fund will be accepted, provided that the price or prices accepted will in no event exceed, in addition to accrued interest, one hundred two and one-half (102½%) per centum.

As soon as may be on or after November 16th, 1921, the undersigned Trustee will notify bondholders whose offers are accepted, so that delivery of the bonds covered by such acceptances may be made to the Trustee at its office in Pittsburgh, Pennsylvania, on November 23rd, 1921.

All offers must be in writing, be enclosed in sealed envelope, state the number or numbers of the bonds offered, and name the price or prices at which the same are offered.

All offers must be received at the office of the Trustee on or before noon of November 16th, 1921.

THE UNION TRUST COMPANY OF PITTSBURGH, TRUSTEE.

NOTICE OF SPECIAL MEETING OF THE STOCKHOLDERS of
**JOS. ANDERSON AND CO., INC.**

Notice is hereby given that a special meeting of the stockholders of Jos. Anderson and Co., Inc., will be held at the principal office of the Company, at No. 568 Broadway, in the Borough of Manhattan, New York City, New York, on the 21st day of November, 1921, at 2 o'clock P. M. to act upon a proposition to increase the capital stock of the Company from $75,000, consisting of 750 shares, common stock, of the par value of $100 each, to $125,000.00 to consist of 1,250 shares, common stock, of the par value of $100 each and that all such business be transacted thereat as may lawfully come before said meeting.

Dated, N. Y., November 1, 1921.

JOS. ANDERSON AND CO., INC.
By JOSEPH ANDERSON, President.
EUGENE D. ANDERSON Secretary and Treasurer.

**MANHATTAN RAILWAY COMPANY,**
No. 165 Broadway, New York.
October 6th, 1921.

The Annual Meeting of the Shareholders of the Manhattan Railway Company will be held at the Company's office, No. 165 Broadway, Manhattan Borough, New York City, on Wednesday, November 9th, 1921, at 12 o'clock Noon.

A Board of Directors for the ensuing year is to be elected and three Inspectors of Election.

The Transfer Books will not close.

ALFRED SKITT, President.
P. V. TRAINQUE, Asst. Secretary.

*Chartered 1799*

**Bank of the Manhattan Company**

New York, November 5, 1921.

Notice is hereby given that an election of eighteen directors of the Manhattan Company will be held at their Banking House, No. 40 Wall Street, in the city of New York, on Tuesday, the sixth day of December next, between the hours of 12 M. and 1 P. M.

By order of the directors.

O. E. PAYNTER, Cashier.

**THE WAWBEEK LAND COMPANY.**

Notice is hereby given that the annual meeting of the Stockholders of the Wawbeek Land Company for the election of Directors and the transaction of other business will be held at the office of the Company, in Room 1911 at No. 31 Nassau Street, Borough of Manhattan, New York City, on the 9th day of November, 1921, at 3:00 o'clock in the afternoon.

ROBERT S. KEARNEY, Secretary.
Dated New York City, October 26th, 1921.

**DIVIDENDS.**

**THE CRESCENT PIPE LINE COMPANY,**
323 Fourth Avenue,
Pittsburgh, Pa., November 5th, 1921.

A dividend of Seventy-Five (.75) Cents per share has been declared on the capital stock of this company, payable Thursday, December 15th, 1921, to stockholders of record at the close of business Friday, November 25th, 1921.

For purpose of this dividend the transfer books will be closed from 5 P. M., Friday, November 25th, to 9 A. M., Friday, December 16th.

All communications regarding payment or change of address should be sent to this office not later than Friday, November 25th.

J. A. TOOMEY, SECRETARY.

**MARTIN-PARRY CORPORATION.**

New York, October 18, 1921.

The Board of Directors of the Martin-Parry Corporation has this day declared a dividend of fifty cents (50c) a share on the capital stock of the corporation, payable December 1, 1921, to stockholders of record at the close of business November 15, 1921. The transfer books will not be closed.

F. M. SMALL, President.

**PROPOSALS.**

**ESTATE OF N. LOW**

Sealed bids or proposals will be received until 3 o'clock P. M., November 22d, 1921, at the office of the United States Mortgage and Trust Company, Trustee, No. 55 Cedar Street, in the Borough of Manhattan, New York City, for the sale to ESTATE OF N. LOW of all or any part of so many bonds of Estate of N. Low, with the unpaid coupons thereto belonging, secured by its Second Mortgage to said Trustee, as the sum of $177,600 will pay for. Estate of N. Low, the Mortgagor, and the United States Mortgage and Trust Company, as Trustee, each reserves the right to reject any and all bids or any part thereof. All offerings must state the numbers of the bonds tendered.

Such offerings as may be accepted will be those of the lowest bidders within the amount stated. Bidders will be advised immediately after said date whether their offers are accepted or rejected, in whole or in part, and payment will be made on accepted offers on the surrender and transfer of the bonds and unpaid coupons thereto belonging, on or before the 29th day of November, 1921.

In case two or more bidders shall offer the same price and one or less than all of their bids or any part thereof be accepted, then the Trustee shall decide which bid or bids or part thereof shall be accepted by drawing lots.

Proposals should be marked—"Proposals for the sale of bonds of Estate of N. Low," and addressed to "United States Mortgage and Trust Company, Trustee, 55 Cedar Street, Borough of Manhattan, New York City."

UNITED STATES MORTGAGE AND TRUST COMPANY, TRUSTEE.
CALVERT BREWER, Vice President.

**BANKRUPTCY NOTICES.**

UNITED STATES DISTRICT COURT, Southern District of New York.—In the matter of LANGFELDER & SHRIER, Alleged Bankrupts.—Upon the annexed petition of Henry Lesser, verified the 31st day of October, 1921, let LANGFELDER & SHRIER and the creditors of said above-named bankrupts show cause before Peter B. Olney, Referee, at his office, No. 68 William Street, in the Borough of Manhattan, City of New York, who is hereby appointed Special Master for said purpose, on the 14th day of November, 1921, at two o'clock in the afternoon, why an order should not be made authorizing Henry Lesser, the Receiver herein, to accept the offer of Mr. Isaac Lipshitz to purchase for $5,000 all of the hereinafter described property, to wit:

(1) All of the merchandise, machinery and fixtures contained in the place of business formerly occupied by the bankrupts.

(2) All of the right, title and interest of the Receiver in and to the unexpired term of the lease covering the premises formerly occupied by the bankrupts, or to accept any other larger sum that may be offered at said hearing.

The Receiver herein is hereby directed to give ten days' notice by mail to all of the creditors of the above-named bankrupts of the hearing before said Referee.

The Receiver is further directed to publish notice of this proposed hearing in The New York Times and in The Daily News Record at least once prior to the return day of this order to show cause.

Dated New York, November 2d, 1921.

(Signed) LEARNED HAND, D. J.

HAYS, HERSHFIELD & WOLF, Attorneys for Receiver, 115 Broadway, New York City.

Inspection of premises may be had between the hours of 9 A. M. and 5 P. M.

**KIDDER, PEABODY & Co.**

18 Broad St. 115 Devonshire St.
45 East 42nd St. 216 Berkeley St.
NEW YORK BOSTON

Government Bonds
Investment Securities
Foreign Exchange
Letters of Credit

*Investment Circular on Request.*

Correspondents of
BARING BROTHERS & CO., LTD.
LONDON

**$77,052,570**
**New Issues**

of Railroad, Public Utility and Industrial obligations were offered during the past month, as compared with $340,519,390 in October, 1920.

Decreased demand for money by corporations, and lowering interest rates, should prompt investors to consider securities of the best type at present prices.

We have selected several examples and invite requests for our List No. 145.

**Bonbright & Company**
Incorporated
25 Nassau Street, New York

**The Trend of Bond Prices**

The trend of bond prices is now upward in response to the gradual easing of the money situation and the consequent lowering of interest rates and many years will probably elapse before money will again have such a high purchasing power in the investment security markets as it has today.

Our circular No. 1365, *"Present Opportunities in the Bond Market — How Long Will They Last?"* offers suggestions that should help investors to take advantage of the present opportunities in the bond market

**Spencer Trask & Co.**
25 Broad Street, New York
ALBANY BOSTON CHICAGO
Members New York Stock Exchange
Members Chicago Stock Exchange

**First Mortgage Railroad Bonds**

Omaha
Reading
Atchison
Southern
Burlington
Pennsylvania
Union Pacific
Western Pacific
Northern Pacific
Southern Pacific
New York Central
Baltimore & Ohio
and other systems

**Yields from 4.88 to 6.63%**

**Roosevelt & Son.**
Founded 1797
Seasoned Investments
30 Pine Street, New York

**Bonds**

THE investment market continues to discriminate in favor of bonds of unquestioned security as opposed to stocks and issues of unknown merit. Yields of 7% and better continue to make high grade issues desirable for investors seeking high return with safety and we shall be pleased to make specific recommendations.

*Ask for List B-12*

**F. M. Dyer & Co.**
Investment Securities
27 William St., New York City
Telephone Broad 5985
Baltimore New Haven

# FINANCIAL MARKETS

## No Business Yesterday on Financial Exchanges—German Mark Goes Lower in London.

All New York markets were closed for election day holiday yesterday and financial exchanges elsewhere in the country. Business was done as usual in the Chicago grain market, where wheat prices made further recovery; the December delivery going 2¼ cents above Monday's closing, to a price 7⅝ cents per bushel above Friday's low mark of 98 cents. Such abrupt reactions are familiar incidents of speculative markets, after a traditional "dead-line" has been reached in a prolonged movement, whether upward or downward.

Foreign markets contributed some interest to the financial news. German marks were reported as selling in London yesterday at the rate of 1,225 to the pound sterling as against 1,062½ in Monday's London market. On the basis of the closing rate for sterling on Wall Street Monday, yesterday's London quotation for the mark would be equivalent to a New York price of 32⅛ one-hundredths of a cent, the lowest yet reached. Our closing price of Monday was 34½ one-hundredths; the previous low level was 33 one-hundredths. Silver recovered ⅝ penny per ounce in London.

## *CHINESE BANKERS SEE BRIGHT FUTURE*

### *Dr. Chiang Says Financiers and Merchants Oppose Peking Government.*

Chinese bankers and business men who have the larger interests of their country at heart look upon the failure of the Chinese Government at Peking to meet foreign loans and the consequent impairment of Chinese credit as a calamity not unmixed with certain encouraging features, in the opinion of Dr. Monlin Chiang, dean of administration of the National University of Peking. With David C. T. Yui he is here representing all the chambers of commerce of both North and South China, and also educational institutions as an unofficial adviser to the Chinese delegation and a representative of the business interests.

Dr. Chiang's views are the result of the political situation in China, in which, he says, the bankers and business men have only recently become interested because of the necessity of bringing about a united China that will be able to expand industrially and commercially. It is hoped to accomplish this, he said, through financial control of the Government by the domestic bankers.

"The Government at Peking is in desperate need of money," he said. "They have tried to borrow and have failed. They have gone to the Chinese bankers and asked for money, and the bankers have said 'not yet.' The bankers and business men, who in all parts of China feel alike on this question, and who have at heart the greater good of China, know that in time the Peking Government will be forced to meet their terms."

"So you rather welcome the resulting impairment of Chinese credit?" he was asked.

"I would not say we welcome it," said Dr. Chiang, "but we feel that it perhaps gives the people of China the opportunity to reorganize their Government and bring about nationa lunity."

"China will pay her debts," he added. "She always pays her debts, but there will be no payment until the internal political situation in China is settled satisfactorily, and no loans will be made until that time. We do not want loans for political purposes. Heretofore loans have been obtained and the money has gone to the support of armies and the maintenance of influences which have disrupted China. That must stop."

A general program for the reorganization of the Government has been worked out, on the basis of which an attempt will be made to treat with Peking when the time comes, but Dr. Chiang did not feel at liberty to discuss its details. Financial control by the bankers and business men and a new personnel of Government offices are the two principal points of the program, he said.

So carefully have the Chinese bankers perfected their plans in preparation for forcing the hand of the Peking Government that they have removed practically all the assets of the banks in the sphere of influence of Peking to other centres. Much of the gold and securities in those banks has been taken to Shanghai and Tientsin, in anticipation of an attempt by Peking to seize funds when they are finally refused by local bankers. New taxes can be levied by Peking successfully, he said, because they are kept by the governors of provinces in the north for the maintenance of their own troops. With the failure of new sources of money and the demands of the army for payment, Dr. Chiang expects to see the Government reduced to the point where the business men of China will be able to dictate terms. They are tired of rule by military cliques and politicians and want to take matters into their own hands.

His views cast new light upon the recent note of Secretary Hughes to the Chinese Government advising that China meet its financial obligations. Dr. Chiang said that the Chinese bankers had been in communication with American bankers who made loans to China, explaining the position of the Chinese bankers and business men. The result he said had been satisfactory, and he felt that the American bankers understood the position of Chinese financial men.

It was inferred, although he would not say so, that the note might be taken as a rebuke to the Peking Government, rather than to the Chinese people and business men.

"China looks to America and Great Britain to check the influence of Japan in China," he said, "and there is a feeling that if Japanese control of finances is removed the unity of China and the re-establishment of China as a nation of good faith will be accomplished much quicker."

## FOREIGN STOCK MARKETS.

**Paris Bourse Irregular — London Quiet.**

LONDON, Nov. 8.—Trading was again quiet on the Stock Exchange today. Old 2½ per cent. consols unchanged at 48½; British 5 per cent. war loan ⅛ lower at 87⅞; 4½ per cent. war loan unchanged at 81.

Rand Mines ⅜ lower at 2⅛. De Beers ⅛ higher at 11.

PARIS, Nov. 8.—Prices moved irregularly on the Bourse today. Three per cent. rentes 10 centimes lower at 53 francs 80 centimes; 5 per cent. war loan unchanged at 80 francs 20 centimes. Exchange on London 90 centimes higher at 54 francs 80 centimes per sovereign; American dollars 13 francs 76½ centimes, against 13 francs 53½ centimes Monday.

## MONEY.

New York banks and money market were closed for the holiday yesterday and money was unquoted.

**London Market.**

Money on the London market unchanged at 2½ per cent.; short bills ⅛ per cent. higher at 3⅜ per cent.; three months unchanged at 3 13-16@3¾ per cent.

Gold bullion on the London market 1 penny per ounce lower at 104s 3d. Taking the British Mint's standard price of 85s per fine ounce as par, the market quotation for gold would represent a quotation would represent a price of 122⅝ for gold at London. On the same basis the highest London price for gold this year was 136⅜ on Jan. 3; the highest of the period 149⅞ on Feb. 6, 1920.

**What Should I Buy?**

There are about 1084 bonds and 768 stocks listed on the New York Stock Exchange alone. In addition there are literally thousands of foreign and domestic issues that have a market in this country.

It is no wonder, therefore, that the average investor finds the selection of the right investment a most difficult problem.

If you will ask us what you should buy, we will submit definite recommendations of Municipal, Railroad, Public Utility or Industrial bonds.

*Write for Investment Suggestion C-40.*

**A. B. Leach & Co., Inc.**
*Investment Securities*
62 Cedar Street, New York
Chicago Boston Cleveland Hartford
Philadelphia Minneapolis Pittsburgh

**An Unusual Record of Earnings**

Since its organization in 1912 as a New Jersey corporation, the Havana Electric Railway, Light & Power Company has never failed in any one year to earn well over 2½ times its total interest charges.

In 1920, earnings were 5.24 times interest charges, and for the first six months of 1921 they were at the rate of 5.47 times interest charges.

We offer the 7% Secured Gold Notes of this company, due September 1, 1926; at a price to yield 7.35%.

These notes are convertible at an attractive price into long term mortgage bonds.

*Write for descriptive circular*

**Hemphill, Noyes & Co.**
*Members New York Stock Exchange*
37 Wall Street, New York

**Record of Investments Chart**

We have compiled for distribution a simple chart for listing your security holdings which will show at a glance your monthly and annual income, together with necessary information on Federal, New York State and New York City taxes.

*Copy T. R. I. to investors on request.*

**W. C. Langley & Co.**
*Investments*
115 BROADWAY, NEW YORK
MEMBERS NEW YORK STOCK EXCHANGE

*Specialists Since 1855 in*
**Guaranteed Stocks**

Cleve. & Pittsburg 7% & 4%
Pittsburg, Ft. W'ne & Ch. Pf.
Atl. & Charlotte Air Line
Georgia R.R. & Banking
N. Y., Lack. & West.
Allegheny & Western
Lack. R.R. of N. J.
Morris & Essex

**Joseph Walker & Sons**
Founded 1850
*Members New York Stock Exchange*
61 Broadway New York
*Telephone Bowling Green 7040*
GUARANTEED STOCKS
INVESTMENT BONDS

PARKER & COMPANY
49 WALL STREET
*New York*

*NEW ISSUE*

*Exempt from all Federal Income Taxes*

**$5,000,000**

# State of North Carolina

**40-Year 5% Bonds**

Dated July 1, 1921 Due July 1, 1961

Principal and semi-annual Interest, January 1 and July 1, payable at The First National Bank of the City of New York. Coupon Bonds of $1,000 Denomination, registerable as to principal, or both principal and interest.

**Legal Investment for Savings Banks and Trust Funds in New York and other States**

These bonds are direct and general obligations of the State of North Carolina, the full faith, credit and taxing power of the State being pledged for the payment of the principal and interest. $4,500,000 of the bonds are issued for Highway Construction, and $500,000 for Public Buildings.

FINANCIAL STATEMENT

| | |
|---|---|
| Assessed Valuation, 1920 | $2,500,000,000 |
| Total Debt (including this issue) | 24,300,000 |

Rate of Debt less than 1% of the Assessed Valuation

Population (1920 Census) - 2,556,486

*Legal Opinion of Chester B. Masslich, Esq., New York City*

**Price 102⅝ and interest, yielding 4.85%**

**First National Bank** New York
**Bankers Trust Company** New York

**Kissel, Kinnicutt & Co.** **Redmond & Co.** **Hornblower & Weeks**

**Stacy & Braun** **B. J. Van Ingen & Co.** **Eldredge & Co.**

**EXEMPT FROM ALL FEDERAL INCOME TAXES**

**$280,000**

# City of Dayton, Ohio

**5½% School District Bonds**

Dated March 3, 1921. Due as shown below. Principal and semi-annual interest payable in New York City.

FINANCIAL STATEMENT

| | |
|---|---|
| Assessed Valuation 1920 | $218,857,600 |
| Net Bonded Debt | 2,025,000 |
| 1920 Population of School District 152,550 | |

Rate of net debt less than 1% of assessed valuation.

The City School District is co-terminus with the City of Dayton.

$25,000 maturing March 1922-1932 inclusive
5,000 " " 1934

PRICES

| | |
|---|---|
| 1922 to 1924 to yield about | 5.25% |
| 1925 to 1927 " " " | 5.20 |
| 1928 to 1930 " " " | 5.15 |
| 1931 to 1934 " " " | 5.10 |

**R. M. GRANT & CO.**
31 Nassau St., New York
Boston St. Louis Chicago

*While we do not guarantee the above statements, we believe them to be correct.*

**Delivery of Food Supplies In Soviet Russia**
**has been undertaken by the**
**AMERICAN RELIEF ADMINISTRATION**

which will make food deliveries to the value of $10, $20, $30, $40 and $50 to individuals.

Arrangements for larger amounts can be made for delivery to groups and communities in Russia on application to the A. R. A.

The Relief Administration cannot undertake to make payment of money in Russia.

For full information and application blanks apply to American Relief Administration, Russian Food Remittance Department, Room 527, 42 Broadway, New York City.

This advertisement contributed by

**Knauth, Nachod & Kuhne**
120 Broadway New York

*Legal investment for Savings Banks in New York State, New Jersey, Pennsylvania, Ohio, Connecticut, New Hampshire, Vermont and Rhode Island.*

# State of West Virginia

**Sinking Fund 3½% Gold Bonds**

Dated January 1, 1919 Due January 1, 1939

Principal and semi-annual interest (January 1 and July 1) payable in gold at the fiscal agency of the State in the City of New York, or at the State Treasurer's office in Charleston. Coupon bonds in denominations of $1,000, $500 and $100, and registered bonds interchangeable.

The State is required by an act of the Legislature approved April 1, 1919, to retire annually from January 1, 1919, to January 1, 1939, at least one-twentieth of the authorized issue of $13,500,000 ($675,000 per year) by redemption at 100 and interest or by purchase in the open market at not more than 100 and interest.

Under the above provision the State has already purchased its quota for the years 1919 to 1921, inclusive.

Because of the mandatory requirement to purchase such an amount each year, we believe this issue to be unusually attractive.

**Exempt from all taxation by the State of West Virginia, or by any county, district or municipal corporation thereof, and free from all Federal Income Taxes.**

FINANCIAL STATEMENT
(Officially reported)

| | |
|---|---|
| Assessed valuation for taxation, 1919 | $1,489,834,833 |
| Total bonded debt, including this issue | 28,500,000 |
| Sinking fund $2,500,000 | |
| Net bonded debt (less than 1½% of the assessed valuation) | 26,000,000 |

Population, 1920 Census, 1,463,610

**Price 86.50 and interest**

**Eastman, Dillon & Co.**
*Members New York Stock Exchange*
INVESTMENT BANKERS
71 Broadway New York

All statements herein although not guaranteed have been obtained from official or other sources regarded as reliable

STANDARD OIL ISSUES

Conditions in the Petroleum industry have recently shown a decided improvement.

Certain companies are in a more favorable position than others to benefit from present developments.

Our Statistical Department is prepared to advise regarding the selection of oil securities.

**CARL H. PFORZHEIMER & CO.**
Dealers in Standard Oil Securities
25 Broad St. Phones 4860-1-2-3-4 Broad

---

# RIGHTS

Chase Bank Rights
Invincible Oil Rights

# SCRIPS

Amer. Tobacco Scrip
Tobacco Prod. Scrip
Sears Roebuck Scrip
Mengel Co. Stk. & Scrip
Cities Service Scrip

SPECIALISTS IN RIGHTS AND SCRIPS

**McDONNELL & Co.**
*Members New York Stock Exchange*
120 Broadway Tel. Rector 7800
*Direct Private Wire to San Francisco*

---

*Electric Light & Power*

Company bonds are considered one of the most stable and desirable forms of investment. We offer—

## A First Mortgage Power and Light Bond

*Due October 1, 1940*

Company owns and operates the electric light and power business under a perpetual franchise, and the entire street railway business, of one of the principal cities of the Middle West. Light and power earnings alone are over 2¾ times annual interest charges on these bonds.

**Price to Yield 6.80%**

*Write for Circular TR.*

**Paine, Webber & Company**
ESTABLISHED 1880.
25 BROAD ST., NEW YORK
Boston Philadelphia Chicago
Albany Hartford

---

*We Own*

**$50,000**
**Consolidated Gas & Electric Light and Power Co. of Baltimore**
7% Secured Convertible Notes
*due August 1st, 1922*
We Offer at
100¼% and accrued interest

**Blake Brothers & Co.**
Founded 1858
44 Wall St. New York — 111 Devonshire St. Boston
Tel. John 2431 — Tel. Main 5206
Members { New York Stock Exchange / Boston Stock Exchange

---

*Specialists in Steam Railroad Bonds Since 1890*

Time Tested Underlying First Mortgage Railroad Bonds

to yield

**7% to 13%**

*Complete information upon request*

**F. J. LISMAN & CO.**
*Members N. Y. Stock Exch. since 1895.*
61 Broadway, New York

---

# $10,000,000 BONDS ARE OFFERED TODAY

New Issues Include $5,000,000 by State of North Carolina, Bearing 5 Per Cent.

EXEMPT FROM TAXATION

$2,500,000 Farm Loan Bonds Also Put on the Market — Bristol (Conn.) Issue Is $1,300,000.

Offerings aggregating more than $10,000,000 are being made by investment bankers today. They include bonds of the State of North Carolina and the State of West Virginia and a new issue of farm loan bonds of the First Joint Stock Land Bank of Chicago.

The First National Bank of New York, B. J. Van Ingen & Co., Kissel, Kinnicutt & Co., Hornblower & Weeks, Eldredge & Co., Redmond & Co. and Stacy & Braun are offering $5,000,000 State of North Carolina forty-year 5 per cent. bonds, dated July 1, 1921, and due July 1, 1961. The principal and semi-annual interest are payable Jan. 1 and July 1 at the First National Bank of New York. The bonds are in denomination of $1,000 in coupon form, registerable as to principal or both principal and interest, and are a legal investment for savings banks and trust funds in New York and other States. They are offered at 102⅞ and interest, to yield 4.85 per cent.

The bonds are direct and general obligations of the State of North Carolina, for the payment of which the full taxing power of the State is pledged. It is stated that $4,500,000 will be used for highway, construction and $500,000 for public buildings. The rate of debt is less than 1 per cent. of the assessed valuation. The issue is exempt from all Federal income taxes and from all State, county and city taxation of the State of North Carolina.

Eastman, Dillon & Co. are offering a block of State of West Virginia sinking fund 3½ per cent. gold bonds, dated January 1, 1919, and due Jan. 1, 1939, at 86.5 and interest. The bonds are a legal investment for savings banks in New York, New Jersey, Pennsylvania, Ohio, Connecticut, New Hampshire, Vermont and Rhode Island. They are exempt from all taxation by the State of West Virginia and are free from all Federal income taxes.

Kissel, Kinnicutt & Co. are offering a new issue of $2,500,000 First Joint Stock Land Bank of Chicago 5½ per cent. Farm Loan bonds at 102½, yielding 5.16 per cent. to 1931, and 5½ per cent. thereafter. These bonds, dated Nov. 1, 1921, and due Nov. 1, 1951, are redeemable at par and interest on Nov. 1, 1931, or any interest date thereafter. They are a direct obligation of the Joint Land Bank of Chicago and secured by United States Government bonds or first mortgages upon improved farms at not exceeding 50 per cent. of the appraised value of the farm lands, and 20 per cent. of the appraised permanent insured improvements thereon.

The farms on which the mortgages are held are all located in the States of Illinois and Iowa. In addition, the bonds are protected by the paid-in capital stock of the bank and the accumulated surplus and reserves. They are exempt from Federal, State, Municipal and local taxation.

A syndicate, headed by Watkins & Co., with Redmond & Co. and Kissel, Kinnicutt & Co., are offering a new issue of $1,300,000 general improvement 5 per cent. mortgage bonds of the City of Bristol, Conn. The bonds are in denominations of $1,000, due serially, $25,000 from 1922 to 1951, inclusive, and $600,000 due in 1952. The bonds are offered to yield from 5 to 4.70 per cent. and are legal investment for savings banks and trust funds in New York, Connecticut and other States.

Keane, Higbie & Co. are offering $367,000 Detroit (Mich.) 5 per cent. bonds, $259,000 of which mature serially Sept. 1, 1944-1950, inclusive, and which are offered at a price to yield 4.80 per cent., and $108,000 which mature serially from Sept. 1, 1927, to 1929, inclusive, and are offered to yield 5 per cent.

An issue of $4,000,000 cumulative 8 per cent. preferred stock of the Connecticut Light and Power Company is offered by a banking syndicate composed of Estabrook & Co., Putnam & Co., Hincks Bros. & Co., Stone & Webster and the Charles W. Scranton Company, at 98 and accrued dividend, yielding 8.16 per cent.

## NEW INCORPORATIONS.

**Delaware Charters.**

*Special to The New York Times.*

DOVER, Del., Nov. 8.—Charters filed today:

Pine Waste Products, Inc., manufacture, $2,750,000; T. L. Croteau, M. A. Bruce, S. E. Dill, Wilmington, Del. (Corporation Trust Co. of America).

The Mutual Stock and Produce Exchange Co., Inc., real estate, $2,000,000; Thomas H. Suffert, S. C. Chang, Frederick W. Satterlee Jr., Shanghai, China (Corporation Service Co.).

American Pump Co., gasoline and oil pumps, $650,000; J. M. Freer, J. M. Freere, J. M. Alexander, Wilmington, Del. (American Guaranty and Trust Co.)

Central Cold Storage Co., cold storage and dry storage, $500,000; Arthur W. Britton, Robert K. Thistle, George V. Reilly, New York City (U. S. Corporation Co.).

Harrison Construction and Engineering Corporation of America, $300,000, contracting and building; Frank X. Harrison, F. Earl Harrison, Clovis K. Harrison, Schenectady, N. Y. (Colonial Charter Co.)

Polis National Home of Nantikoke, Luzerne County, Pa., real estate, $150,000; C. H. Jarvis, L. B. Phillips, M. F. Vance, Dover, Del. (U. S. Corporation Co.)

Northern Pennsylvania Chemical Co., fertilizers, $100,000; Fred Walker, Knoxville, Pa.; E. P. Huntingdon, J. T. Mansfield, Coudersport, Pa. (Capital Trust Co. of Delaware).

The Serene Shock Eliminator Co., automobile shock absorbers, $100,000; C. T. Cohee, C. B. Cutten, S. L. Mackey, Wilmington, Del. (Corporation Service Co.).

National Sales and Service Corp., sales and service, $100,000; Harold O. Hansen, Robert N. Price, Ruth E. Price, Chicago, Ill. (Registration Trust Co.).

Penn Diamond Soap Company, soaps, $50,000; Howard M. White, Fred F. Free, Robert A. Foley, Pittsburgh, Pa. (Capital Trust Co. of Delaware).

Mykrona Navigation Corporation, boats, $35,000; John R. Kissel, Brooklyn, N. Y.; Michael Goldstein, Theodore Asch, Bronx, N. Y. (Registration and Transfer Co.).

Kline Manufacturing Co., $25,000; Vernon K. Kline, Elam M. Leaman, L. H. Shaub, Lancaster, Pa. (Capital Trust Co. of Delaware).

Walter L. Fox Post No. 2 Holding Co., no capital stock. John P. Lefevre, Herman H. Hanson, R. R. Kenney, Dover, Del (R. R. Kenney, Dover, Del.).

INCREASES.

Autocyclette Manufacturing and Sales Corp., $300,000 to $600,000, New York City. (U. S. Corporation Co.).

Sharpless Hendler Ice Cream Co., Wilmington, Del., $200,000 to $400,000. (John P. Nields, Wilmington, Del.).

Electro Heater Co., Wilmington, Del., $8,100 to $200,000. (Corporation Trust Co. of Delaware).

CHANGE IN NAME.

Evab Products Co., Inc., to Evab Products Co., Inc., Philadelphia. (Corporation Guarantee and Trust Co.).

## MINING STOCK QUOTATIONS.

SAN FRANCISCO.

| COMSTOCK. | | | |
|---|---|---|---|
| Andes | .17 | West End | .87 |
| Best & Belcher | .09 | West Tonopah | .03 |
| Caledonia | .15 | DIVIDE. | |
| Con Virginia | .54 | Brougher | .04 |
| Gould & Curry | .04 | Divide Tonopah | .70 |
| Hale & Norcross | .07 | Dividend | .04 |
| Justice | .09 | Extension | .28 |
| Mexican | .20 | Harmill | .13 |
| Ophir | .14 | Kernick | .04 |
| Savage | .04 | Lone | .17 |
| Seg. Belcher | .06 | GOLDFIELD. | |
| Scorpion | .03 | Consolidated | .05 |
| Sierra Nevada | .03 | Florence | .36 |
| Union | .56 | Silver Pick | .07 |
| TONOPAH. | | OUTER DISTRICTS. | |
| Belmont | 1.35 | Bullwhacker | .68 |
| California | .09 | Hamilton | .05 |
| Cash Boy | .04 | Holly | 1.10 |
| McNamara | .13 | Manhattan Cons. | .04 |
| McNamara Cresc. | .07 | Round Mountain | .13 |
| Midway | .07 | Fairview R. M. | .10 |
| North Star | .08 | Silver Hills | .04 |
| Rescue | .18 | Simon | .53 |
| Tonopah Exten. | 1.40 | Sterling | .05 |
| Tonopah '76 | .03 | Uncle Sam | .18 |
| | | White Caps | .03 |

COLORADO SPRINGS.

| | Bid. | Ask. | | Bid. | Ask. |
|---|---|---|---|---|---|
| Cresson | 1⅞ | 2 | Mary McKin. | 3½ | 6 |
| Elkton | | 1 | Portland | 34 | 40 |
| El Paso | 6 | 7 | United Gold | 10½ | 12 |
| Gold Cycle | .67 | 68 | Vindicator | 20 | 25 |
| Granite | 6 | 10 | Rose Nicol | | 8 |
| Isabella | 2 | 2½ | | | |

---

*We wish offerings of*
New York Central Cons. 4s
Lake Shore 1st 3½s
Pere Marquette 4s
Bingh'ton Lt., Ht. & Pr. 5s, '42
Belvidere, Delaware, 3½s
Akron, Barberton Belt 4s
Railroad Securities Co. 4s
M., K. & T.—all issues
Chic. & N'west Gen'l 3½s Reg'd

*Specialists in*
**Foreign Bonds**
**Liberty Bonds**
Coupon—Registered
*All issues and denominations*
**"Baby" Bonds**
$100 & $500 pieces
*All issues*

**Hartshorne & Battelle**
*Members New York Stock Exchange.*
25 Broad St. New York
TELEPHONE BROAD 7740.

---

"BUY long term bonds during periods of depression and high money rates: buy short term notes during periods of prosperity and low money rates."

**Reynolds, Fish & Co.**
*Members New York Stock Exchange*
15 Broad St. Tel. Hanover 8696 New York

If you hold short term notes or bonds at the present time, we suggest that you let us advise with you regarding the possibility of profitably exchanging them for high grade long term bonds which will continue to pay high yields when money rates are low again.

*Correspondence invited.*

---

**FEDERAL LAND BANK**

*10-20 Year 5% Bonds*

DUE MAY 1941

Exempt from Federal State, Municipal and Local Taxation

*Price on application*

**BARSTOW & CO.**
*Members New York Stock Exchange*
18 Exchange Place, New York
Telephone Bowling Green 8686

---

*We Recommend for Investment Arkansas District*

**BONDS Exempt from all Federal Income Taxes**

| | Price to Maturity. | Yield. |
|---|---|---|
| Benton County, Ark. 5½% | | |
| Howard County, Ark. 5% | 1928-1929 | 6½ |
| Howard & Sevier Co., Ark. 5% | 1928-1942 | 6½ |
| Little River, Ark. 5% | 1925-1938 | 6.50 |
| Poinsett County, Ark. 5% | 1929-1938 | 6.50 |
| Poinsett County, Ark. 5% | 1923-1948 | 6.50 |
| Sevier County, Ark. 5% | 1924-1938 | 6.50 |

Information of any of the above bonds will be sent upon request.

**OTIS & Co.**
49 BROAD ST., N. Y.
*Phone: Broad 2120*
Cleveland Boston Detroit Cincinnati
Columbus Toledo Akron Youngstown
Denver Colorado Springs

---

$60,000

**N. Y., Penn. & Ohio R.R.**

**Prior Lien 4½s**

Due March 1, 1935

Secured by a first closed mortgage on 422 miles of important main line at the low rate of $19,000 per mile.

**Price to yield 6.25%**

**Rutter & Co.**
14 Wall St. NEW YORK — 37 Lewis St. HARTFORD

---

THE JOHN NICKERSON JR. ORGANIZATION

*Arkansas L. & P. 8's 1931*

EQUITY above these bonds paid into Company in cash OVER DOUBLE the amount of issue.

*Price 98 and Interest Yielding 8.30%*

*Write for Circular.*

**John Nickerson, Jr.**
61 Broadway New York

---

Exempt from Federal Income Taxes.

**Municipal Bonds**

| | |
|---|---|
| So. Dakota | 5.15% |
| Oregon | 4.95% |
| Detroit | 5.00% |
| Los Angeles | 5.00% |
| Philadelphia | 4.70% |

All of the above issues are Legal for New York Savings Banks.

**Corporation Bonds**
To Net
7¾% to 9%

Send for detailed information and prices of Municipal and Corporation Bonds.

**Farson, Son & Co.**
Members New York Stock Exchange
115 Broadway, New York

---

**Cotton**
**The Outlook for Prices**

*A timely circular just off the press. Mailed free upon request.*

**E. W. Wagner & Co**
ESTABLISHED 1887 — CHICAGO
MEMBERS:
NEW YORK STOCK EXCHANGE
NEW YORK COTTON EXCHANGE
CHICAGO BOARD OF TRADE
33 NEW ST., GROUND FLOOR, NEW YORK
Local Branches { 17 EAST 42ND ST. / 25 COURT ST., BROOKLYN
208 South La Salle St., Chicago

---

*We Offer a*

**Foreign Government Bond**

Listed on the New York Stock Exchange

Maturing in 1925

To Yield 8¾%.

Particulars on Request.

**ABRAHAM & Co.**
*Members New York Stock Exchange*
27 William Street, New York.
Telephone: Broad. 3785

---

*Banks, Trustees, Insurance Co's.*
—that are interested in the
**Underlying Bonds OF THE New York City Traction Companies**
are invited to confer with us regarding their holdings. We specialize in these issues and can render a valuable investment service.

*Write or call*

**Wm. Carnegie Ewen**
*Investment Securities*
2 WALL ST.—NEW YORK
*Telephone—Rector—3273-4*

---

# $27,500,000

# The Goodyear Tire & Rubber Company

## Ten-Year 8% Sinking Fund Gold Debenture Bonds

**Dated May 1, 1921** — **Due May 1, 1931**

Total authorized $30,000,000. Interest payable February 1 and August 1 Coupon bonds of $1,000, $500 and $100; registerable as to principal. Principal and interest payable in New York at the office or agency of the Company. Redeemable as a whole, or in part for the Sinking Fund, at any time after May 1, 1922, on 30 days' notice at 110 and interest. The Company agrees to refund the present Pennsylvania four-mill tax to holders resident in Pennsylvania who have paid such tax.

**Application will be made in due course to list on the New York Stock Exchange**

CENTRAL UNION TRUST COMPANY OF NEW YORK, TRUSTEE

**The Trust Indenture provides for the retirement of the entire issue either through operation of a Cumulative Sinking Fund to purchase up to 110 and interest or to call at that price, or by payment at maturity at 110 and interest**

*The following information is summarized by Mr. E. G. Wilmer, President of the Company:*

The Debenture Bonds are the direct obligation of the company and constitute its sole funded debt apart from a closed First Mortgage of $30,000,000 due May 1, 1941, five per cent of the face amount of which shall be retired each year at 120 and interest by the operation of a Sinking Fund. These Debenture Bonds were sold by the company in May, 1921, and the proceeds applied to payment of current obligations.

### ASSETS

The balance sheet of The Goodyear Tire & Rubber Company as at September 30, 1921, as prepared by Messrs. Price, Waterhouse & Co. shows cash, United States Treasury Certificates and Bankers Acceptances of $23,722,485, and total liabilities, other than capital and reserves, of only $6,762,737. The net figures include:

| | |
|---|---|
| Net Tangible Assets, less all Reserves | $136,999,044 |
| Net Current Assets | 60,442,538 |
| Net Property Account, less Depreciation | 53,166,517 |

### EARNINGS

Net sales and net income of the company for the five fiscal years ended October 31, 1920, as certified by Messrs. Price, Waterhouse & Co. have been as follows:

| | 1920 | 1919 | 1918 | 1917 | 1916 |
|---|---|---|---|---|---|
| Net Sales, after Allowances, Returns, etc. | $188,866,024 | $158,258,892 | $122,675,726 | $103,558,669 | $59,122,281 |
| Net Income available for Interest, Taxes and Inventory Adjustments | 10,384,908 | 23,759,989 | 16,176,808 | 15,067,765 | 7,456,877 |

For the seven months from February 28, 1921, to September 30, 1921, Net Sales were $62,421,179, and balance available for interest was $6,838,486.

From net income shown above for 1920, inventory adjustments were made amounting to $9,970,000. As of February 28, 1921, a further inventory adjustment was made of $32,850,000. The balance sheet referred to above is based upon the changes in assets and liabilities resulting from these adjustments.

### MANAGEMENT

During the life of these Debentures control of the management of the company, through the right to elect a majority of the Board of Directors, will be vested in Messrs. Clarence Dillon, of Dillon, Read & Co.; John Sherwin, Chairman of the Board of The Union Trust Company, Cleveland, and Owen D. Young, Vice-President of the General Electric Company or their successors, through Management Stock.

*We offer the above Debentures for delivery when, as and if issued and received by us, subject to the approval of legal proceedings by counsel.*

**Price 99½ and Interest**

Dillon, Read & Co.
The National City Company — Lee, Higginson & Co.
Blair & Co., Inc. — White, Weld & Co.
Redmond & Co. — Kissel, Kinnicutt & Co.
A. G. Becker & Co. — Hallgarten & Co.
Continental and Commercial Trust and Savings Bank
The Union Trust Company, Cleveland

The information contained in this advertisement has been obtained from sources which we consider reliable. While not guaranteed, it is accepted by us as accurate.

---

**$367,000**

**Detroit, Michigan**
**5% Bonds**
General Public Improvement School Series of 1920

$259,000 Maturing Serially Sept. 1, 1944-1950 Incl.
**To Yield 4.80%**

$108,000 Maturing Serially Sept. 1, 1927-1929 Incl.
**To Yield 5.00%**

**Legal Investments for Savings Banks and Trust Funds in New York, Massachusetts and Connecticut and other States.**

*Legal opinion John C. Thomson, Esq.*

**Keane, Higbie & Co.**
120 Broadway, New York — Telephone Rector 4794

---

SAVANNAH SUGAR

**LAMBORN & CO.**
Members New York Stock Exchange
7 Wall St. Rector 6310

---

U. S. Finishing Pfd.
Reynolds Tobacco Pfd.
Hanes Knitting Co. Pfd.

**Moyse & Holmes**
*Members New York Stock Exchange*
Telephone Rector 1908-9-10
67 Exchange Place New York

---

**MAC ARTHUR & CO.**
*Members New York Stock Exchange*
29 Broadway Whitehall 0233

*Accounts Carried on Conservative Marginal Basis*

---

*Specialists in the local securities of Northeastern Pennsylvania and Southern New York State*

**Weissenfluh & Co.**
7 Wall Street, New York
Telephone Rector 9277.
SCRANTON WILKES-BARRE

---

## Our Investor-Friends

Our Investor-Friends—some of them second or third generation buyers of our Bonds—are our best recommendation. Our regular clients total many thousands.

CONFIDENCE

"I've known you for 35 years and I have another thousand dollars to invest. Give me whatever you think best," is the way many of them talk to us.

Such confidence can be inspired only by a sound and conservative record.

Selling good bonds makes our business grow.

$100 $500 $1000

Safe bonds yielding 7% to 8% yearly in $100, $500 and $1000 sizes are now available.

Write or telephone Murray Hill 7860, for our booklet A-17, "Sound Investment Banking." It has a message for you.

**Peabody, Houghteling & Co., Inc.**
ESTABLISHED 1865
Chicago Detroit Milwaukee Cleveland St. Louis Cedar Rapids
366 Madison Avenue New York City

---

Business Opportunities *(bank and business references required)*, Page 26.
Lost and Found Advertisements, Page 20.

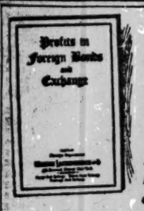

## Profits in Foreign Bonds

*A Talk on Foreign Bonds and Exchange*

THOSE who ***now own*** or ***contemplate purchasing*** Foreign Securities or Exchange, or who desire to ***convert*** Exchange into Bonds, will find this Booklet of unusual value and interest.

IN just a simple ***"Five-Minute Talk,"*** we explain the Fundamentals which influence the Course of Foreign Exchange Rates, and their bearing on the Prices of Foreign Securities.

*Specify Booklet B-100*

MORTON LACHENBRUCH & CO.
42 Broad Street, New York
—MEMBERS—
Chicago, Detroit and Pittsburgh Stock Exchanges

## Best Buys among the Oil Stocks

We have just prepared a bulletin on the outlook for the better class of low-priced listed oil stocks such as

***General Asphalt***
***Middle States Oil***
***Sinclair***
***White Oil***
***Texas Company***
***Pacific Oil***

that should be of inestimable value to the alert investor or trader.

Write for Copy of Bulletin T-77. Copy sent gratis.

CHARLES H. CLARKSON & CO.
66 BROADWAY, NEW YORK
TEL: BOWLING GREEN 4020-26

## Low Priced Stand. Oils Yielding 9%

We have compiled a special survey giving interesting facts on nine seasoned Standard Oil Companies whose low-priced shares yield from 9 to 11%. In the face of rapidly improving conditions in the oil industry, these dividend-paying securities, at from $28 to $165 per share, are now selling much below usual levels, and are therefore attractive from a trading as well as investment viewpoint. Copies on request.

*Ask for No. J-38.*

RASMUSSEN & CO.
STOCKS BONDS - GRAIN
111 Broadway New York
Tel. Rector 406

## What Are "Safety Limits"?

They are the safeguards adopted by the Lawyers Mortgage Company many years ago for the protection of its clients and followed closely ever since.

This Company is the only Mortgage Company in America which provides these Safety Limits. They are based on One Hundred and Fifty Years of Successful European Mortgage practice.

A careful study of the Lawyers Mortgage Company plan of insuring investors against loss will clearly prove our claims that we offer the Best Safeguarded Mortgage Investment on the market today. We suggest you call or write for our booklet, E. C. 127.

*"Safety Limits"*

LAWYERS MORTGAGE CO.
Capital and surplus $9,000,000
59 Liberty St., New York
184 Montague St., Brooklyn
4 Herriman Ave., Jamaica
*No instance of loss in 28 years*
*We guarantee there never shall be.*

MUNICIPAL BONDS

$50,000
State of West Virginia
5% Highway Bonds
Maturing serially 1938-47
PRICE TO YIELD 4.80%

$50,000
City of Philadelphia
Pa.
5½% Noncallable Bonds
Due 1936
PRICE TO YIELD 4.75%

City of Columbus, O.
5½% Bonds
Due June 1, 1947
PRICE TO YIELD 4.90%

W. W. SUTTON & CO.
INC.
25 Broadway New York


# TIDE WATER OIL CO. REPORTS BIG LOSS

### Net for First Nine Months of 1921 Was $4,202,507, President Says.

### SURPLUS CUT TO $11,079,629

### Best Showing Made In Last Quarter —Company Now Benefiting From Advanced Prices.

In a letter to the stockholders of the Tide Water Oil Company yesterday, R. D. Benson, President, reported that the corporation had operated in the first nine months of 1921 at a net loss of $4,202,507. Dividends of $3,178,128 were paid during the period, so that the total charges against the surplus account for the first nine months of the year amounted to $7,380,635. This account has been reduced to $11,079,629.

Losses for the third quarter, however, were lower than for the other two, amounting to $898,896, and Mr. Benson declared that the oil industry would soon be on a normal basis again. The losses by months for the third quarter were as follows: July, $511,393; August, $241,654, and September, $145,847.

In his letter to stockholders, Mr. Benson said: "The advance in the price of crude oil produced by companies owned entirely or in part by your company amounts, for the Tide Water Oil Company's share of the profits, to over $5,000 per day, and the price of refinery products has been proportionately increased. The prices at which our refinery products were inventoried on Sept. 30 are now considerably below the market, which has broadened so that the average daily runs of crude at our refinery have been nearly doubled since the end of the last quarter.

"In order to provide fully for our increased requirements, a sufficient supply of Mexican crude has been contracted for from one of the large companies producing in the Toteco field, the only field in Mexico now producing light crude in large quantity."

## FRENCH ARCHITECTS COMING

### Ferran and Haffner Will Teach in M. I. T. and Harvard, Respectively.

CAMBRIDGE, Mass., Nov. 9.—The acceptance by two French architects, Albert Ferran and Jean Jacques Haffner, of invitations to come to this country to teach was announced today. Ferran will have charge of design at the Massachusetts Institute of Technology, where he will hold a professorship, while Haffner will be Professor of Design at the School of Architecture at Harvard.

The departments at Harvard and Massachusetts Institute of Technology frequently engage in "conjunctive problems" in architecture, a fact which will give Ferran and Haffner a chance to work together. The two men, both of whom speak English fluently, are close friends. Each has been a winner of the Grand Prix de Rome. Ferran was born in San Francisco, of French parents. His father has become a naturalized American citizen. Haffner is a native of Stuttgart, Germany.

## TO BUILD MARYLAND DAMS.

### New Yorkers Interested in Power Development on the Susquehanna.

*Special to The New York Times.*

HAVRE DE GRACE, Md., Nov. 8.—The Susquehanna Power Company has under consideration plans for construction of a great dam above Conowingo Bridge, on the Susquehanna. The company has extensive charter rights in Maryland and Virginia. Francis T. Homer of New York City, with other financial interests in that city, is said to be interested in the proposition.

It is understood that the company proposes to build another dam further down the river, and ultimately a third a short distance above Port Deposit. This power will be furnished to towns in Pennsylvania and Delaware. It is reported that the Pennsylvania Company is ready to buy all the current the new company will produce, to be sold to the Gas and Electric Company, which in turn will distribute it in Baltimore.

### Big Oil Tank Contract Awarded.

Announcement was made yesterday at the New York office of the Phoenix Iron Works that the corporation had received the contract for fabrication and erection of eleven 80,000-barrel oil storage tanks for Cushing, Okla., and four 55,000-barrel tanks for Healdton, Okla., for the Sinclair Crude Oil Purchasing Company. The contract is one of the largest of its kind placed this year.

# WHEAT HOLDS FIRM AT HIGHER PRICES

### Large Purchases of Flour for Russian Relief Reported in Chicago Territory.

*Special to The New York Times.*

CHICAGO, Nov. 8.—Large purchases of flour are reported to have been made in this territory for Russian relief purposes, but quantities are not given. Minneapolis mills are offering first clears in jute at $4.50 per barrel.

A decidedly more confident feeling prevailed in the wheat market, and, with reports of a better export demand for hard Winters, with a cargo sold at the Gulf to Holland, and a clean-up of the distressed grain at Montreal and the Atlantic seaboard, at no time were prices below the previous day's finish, while the close was 1½@1⅝ cents higher, after a range of 2¼@2⅝ cents for the day.

The strength in No. 1 and No. 2 Northern at Winnipeg, where seaboard exporters and Chicago interests were good buyers of futures, attracted some attention, the cash grain gaining ¼@ cents on the November, which went to 4½ cents over the Chicago December, against 2⅜ cents over Saturday.

Total export sales at the seaboard were not given, although Sweden bought a cargo of rye and bids for that grain track Baltimore, have been advanced 2 cents of late to the basis of 8½ cents over December, and it is understood that the distressed grain has been cleaned up.

Primary arrivals today of 819 000 bushels were the smallest on the crop and compared with 1,288,000 bushels a week ago and 1,432,000 bushels last year. Shipments were 294,000 bushels, against 583 000 bushels a week ago, and 750,000 bushels last year.

Country offerings in Canada are smaller and producers continue to hold on to the No. 1 Northern they have in store at the head of the lakes which is interfering with loading of vessels, and buyers are forced to bid up to secure the grain.

In the Southwest cash wheat prices were 1 and 3 cents higher, with a good demand from mills, although some in Kansas were reported as running on shorter time, due to inability to secure shipping orders. The congestion at the Gulf is being gradually cleared up and sentiment after the close was generally rather bullish, although in many quarters there was a belief that the upturns would not hold, especially should the leading interests cease buying. The technical position has been weakened by the upturn of 7¼ cents from the recent low.

The strength in Liverpool, which was up 9 cents for the December from the low of Nov. 4, was taken as indicating that the worst had been witnessed there and the reported failure of a Milan, Italy, grain firm had no effect.

Corn closed ⅛ cent and oats ¼ cent higher, with the bulk of the trade of a local character. There is a more friendly feeling toward coarse grains and advertisements in Central Illinois newspapers tell the farmers that if they want to hold corn and live stock, to see their local banks, who can borrow from the War Finance Corporation. Country offerings were not large, with a fairly good export demand for corn from the seaboard.

Primary arrivals of corn for the day were 795,000 bushels, against 559,000 bushels a week ago, and 270,000 bushels last year. Shipments, 182,000 bushels; week ago, 385,000 bushels; last year, 268,000 bushels.

Today's Chicago prices were as follows:

**WHEAT.**

| | High. | Low. | Close. | Prev. Close. | Last Year. |
|---|---|---|---|---|---|
| Dec. | $1.05⅝ | $1.03 | $1.04¼ | $1.03⅞ | $1.90 |
| May | 1.10¼ | 1.08⅝ | 1.09½ | 1.08½ | 1.87 |

**CORN.**

| | High. | Low. | Close. | Prev. Close. | Last Year. |
|---|---|---|---|---|---|
| Dec. | .47 | .46½ | .46⅝ | .46⅝ | .81⅛ |
| May | .53⅛ | .52½ | .52⅝ | .52½ | .85⅜ |

**OATS.**

| | High. | Low. | Close. | Prev. Close. | Last Year. |
|---|---|---|---|---|---|
| Dec. | .32¾ | .32⅛ | .32¼ | .32¾ | .51⅞ |
| May | .37⅜ | .37¼ | .37½ | .37¼ | .57⅝ |

## OFFERS PLANT TO WORKERS.

### Lynn Shoe Company Willing They Should Operate It for Two Years.

*Special to The New York Times.*

BOSTON, Nov. 8.—Members of the Heel Workers' Union of Lynn are to vote on acceptance of an offer made by the Lynch Shoe Company of that city that the workers take over the $150,000 plant of the company, under a suitable bond, operate it for two years, and at the end of that time return the plant to its owners in as good condition as it is today.

B. F. Green, Treasurer of the company, says the purpose of the offer is to prove to the shoe workers that it is impossible to do business under existing conditions. "I want to be shown and I am willing to pay the price of being shown," says Mr. Green.

## THE TREASURY STATEMENT.

*Special to The New York Times.*

WASHINGTON, Nov. 8.—Revenue receipts and expenditures as at the close of business Nov. 5:

| | This Month. | Corresponding Month 1920 | *Fiscal Year. 1922 | *Corresponding Fiscal Year 1921. |
|---|---|---|---|---|
| Customs | $4,353,252.97 | $2,576,663.94 | $100,363,340.75 | $113,234,284.44 |
| Internal revenue— | | | | |
| Income tax and profits tax | 6,834,224.16 | 5,679,337.14 | 686,909,359.13 | 902,018,473.44 |
| Miscellaneous | 42,054,468 68 | 25,430,610.71 | 519,329,708.09 | 547,962,206.07 |
| Miscellaneous revenue | 14,574,846.58 | 7,438,374.05 | 135,783,041.72 | 237,193,845.13 |
| Panama Canal tolls, &c. | 227,660.50 | 337,263.17 | 4,345,916.20 | 2,162,497.84 |
| Total ordinary | $68,044,452.93 | $41,462,239.01 | $1,446,731,865.97 | $1,801,571,306.92 |
| Excess of ord. receipts over ordinary disbursements | 7,841,294.57 | ..... | 202,870,402.39 | 48,218,115.98 |
| Excess of ord. disb. over ordinary receipts | ..... | 34,544,022.01 | ..... | ..... |
| Expenditures | 60,203,158.36 | 76,006,261.02 | 1,243,861,463.58 | 1,753,353,190.94 |

*Receipts and disbursements for June reaching Treasurer in July included.


C.L.M.Co.

Nineteen Public Utility Properties
(Mainly Gas and Electric)

are owned or controlled by a certain Company serving an estimated population of 600,000, located in the heart of the Middle West.

We recommend the Mortgage Bonds of this Company due 1932, as an excellent investment, yielding an income return of 7.45%.

Earnings over 2.8 times annual requirements on this issue.

*Details on request for Circular T.*

Charles L. Murphy & Co
*Investment Securities*
115 Broadway, New York
Telephone Rector 2198

*We offer subject to prior sale*

$50,000
Rutland Toluca & Northern
1st 4s due Oct. 1, 1930
(Guaranteed principal and interest by Chicago & Alton Railroad Co.)
at 53 and Interest to net 13%
Carruthers, Pell & Co.
15 Broad St., N. Y. Tel. Hanover 5161

EXCHANGE BUFFET CORPORATION
8% SERIAL GOLD NOTES
*Due October 15, 1922*
*To Yield 7¼%*
MILLETT, ROE & HAGEN
Members New York Stock Exchange
52 WILLIAM STREET
NEW YORK

Specialists in
*Foreign Bonds*

Argentine Gov't 4s & 5s, all issues
Braz. Gov't 4s, 4½s, 5s, all issues
Belgium Gov't internal 5s
British Gov't 4s, 5s, all issues
Chinese Gov't Reorganization 5s
Costa Rica 5s, 1958
French Gov't 4s, 5s, 6s
Italian Gov't Consolidated 5s
Republic of Uruguay 5s, 1919
Province of Buenos Aires 5s
State of Sao Paulo 5s, 1944
State of Sao Paulo 8s, Guilder Is.

PYNCHON & CO.
*Members New York Stock Exchange*
111 Broadway New York
*Telephone Rector 970*
LONDON LIVERPOOL PARIS

Berdell Brothers
Public Utility Securities
111 Broadway, New York
*We will buy*
Central Georgia Power Co.
1st 5% Due 1938
Idaho Power Company
1st 5% Due 1947
Phones Rector 9980-5, 9783-7, 6923-3
Private Phones to Philadelphia & Boston

We Are Interested In
*U. S. Treasury Cfs. Ind.*
*Pub. Ser. Corp. N. J. 7's, 1922*
*Brazilian Lt. Tr. 6's, 1922*
*Consolidated Gas 8's, 1921*
*Ft. Worth Pwr. Lt. Pfd.*
*Proctor Gamble fractions*
*Ironw'd & Bes'm'r Ry. Lt. pf.*
*Inquiries Invited*
Josephthal & Co.
*Members New York Stock Exchange*
120 Broadway. Tel. Rector 5000

ODD LOTS
10 shares and upwards carried on reasonable margin.
John Muir & Co.
*Members New York Stock Exchange*
61 Broadway New York

Floyd-Jones, Vivian & Co.
Investment Securities
15 William Street, New York
Members New York Stock Exchange
Telephone Broad 3352

Chase National Bank "Rights"
CLINTON GILBERT
2 Wall St., N. Y. Tel. 4845 Rector

*Bonds as Safe as Our Cities*
William R. Compton Co.

Central Arg. Rwy. 6s, 1927
Can. Pac. Rwy. 6s, 1924
Hocking Val. R. R. 6s, 1924
Bull & Eldredge
*Members New York Stock Exchange*
30 Broad Street, N. Y. Tel. Rector 5480

Goodyear Tire & Rubber Com. & Pf.
Northern States Power 6s, 1926
Standard Gas & Elec. 6s. 1926
H. M. BYLLESBY & CO.
*Private Wire to Chicago*
111 Broadway Phone Rector 6706

Additional Capital Supplied
industrial or oil companies on straight commission basis; state in first letter how long in business, dividends paid, if any, and number of stockholders; no promotions entertained; your reply treated in strictest confidence.
I. D. NOEL & CO., Inc.
*Established 1909*
170 Broadway, New York.
*Dec. 1921*

*We have orders to buy*
Goodyear
8% Prior Preference Stock
J. G. WHITE & COMPANY
INCORPORATED
37 WALL STREET NEW YORK

Investment Bonds
McCLURE, JONES & REED
*Members New York Stock Exchange*
115 Broadway Phone 7663 Rector

Scott & Stump
*Investment Securities*
Send for our "Investment Survey"
40 Exchange Pl., N. Y. Tel. Broad 1331
Offices in Seven Principal Cities.

$4,000,000

# The Connecticut Light and Power Co.

## Cumulative 8% Preferred Stock

Par Value $100 Dividends Payable December 1 Quarterly

**Redeemable as a whole or in part at the option of the Company at $120 per share and accrued dividends**

*Exempt from Connecticut State Tax if held by residents of Connecticut*
*Exempt from the Normal Federal Income Tax*

### CAPITALIZATION

(Upon completion of the present financing)

| | |
|---|---|
| First and Refunding Mortgage 7% Sinking Fund Gold Bonds, Series "A" due 1951 | $6,500,000 |
| New Milford Power Company First Mortgage 5% Gold Bonds, due 1932 | 1,000,000 |
| Cumulative 8% Preferred Stock | 4,000,000 |
| Common Stock | 8,486,000 |

From letter of Mr. Irvin W. Day, Vice-President of the Company, we summarize:

**BUSINESS** The Connecticut Light and Power Company supplies electric light and power to a population of about 300,000 in an important industrial section of Connecticut, including the cities of Waterbury and New Britain and the Naugatuck Valley District.

**PROPERTY** The Company owns a hydro-electric plant at Stevenson on the Housatonic River with an installed capacity of 25,000 horse-power, another hydro-electric plant of 9,600 horse-power situated at Bull's Bridge on the Housatonic River, several valuable undeveloped water power sites and 86 miles of high tension transmission lines. In addition the Company leases a steam electric plant in Waterbury of 33,000 horse-power and distribution systems in Waterbury, New Britain and twelve other cities and towns. This lease is for 999 years from 1906. The Company's property investment is appraised at $15,701,441, without including net current assets or any valuation of the Company's undeveloped water powers.

**EARNINGS** For the twelve months ended August 31, 1921, Gross Earnings were $4,006,542, an increase of 10.7% over the same period the year before. Net earnings applicable to Fixed Charges were $1,808,839, an increase of 27.8%. This large increase in net earnings was due primarily to the Company's new hydro-electric plant at Stevenson, which was not put into full operation until March, 1920. **Net income after deducting the present annual fixed charges was equal to 2.81 times the dividend requirements on the Preferred Stock.**

**ASSETS** **Total net assets as of August 31, 1921, after adjustment to include the proceeds of this financing, amounted to $305.92 per share on present outstanding Preferred Stock.**

**PROTECTIVE FEATURES** The Preferred Stock is protected by carefully drawn provisions safeguarding the interest of the Preferred Stockholders in event of further issue of Preferred Stock or creation of other classes of stock or indebtedness having priority over this issue. For a summary of these provisions we refer to the letter of the Vice-President of the Company.

**LEGALITY** All legal matters in connection with this issue will be approved by Messrs. Ropes, Gray, Boyden & Perkins, of Boston.

**Price 98 and accrued dividend, yielding over 8.16%**

Estabrook & Co.
New York Boston

Stone & Webster
New York Boston

Putnam & Co.
Hartford

Hincks Bros. & Co.
Bridgeport

The Chas. W. Scranton Co.
New Haven

The above information and statistics are not guaranteed, but have been obtained from reliable sources and we believe them to be accurate.

*New Issue*

**Free from all Federal Income Taxes** **Tax Exempt in State of Connecticut**

$1,350,000

# City of Bristol, Connecticut

## 5% General Improvement Bonds

**Dated November 1, 1921** **Due serially as shown below**

Coupon bonds, denomination $1,000, with privilege of registration. Principal and semi-annual interest (May 1st and November 1st) payable at the City Treasurer's Office, Bristol, Connecticut, or at the Old Colony Trust Company, Boston.

***Legal Investment for Savings Banks and Trust Funds in New York, Connecticut, and elsewhere***

### FINANCIAL STATEMENT
(Officially Reported)

| | | |
|---|---|---|
| Assessed Valuation, 1921 | | $30,372,095 |
| Total Bonded Debt (Including this Issue) | | 2,100,000 |
| Water Bonds | $500,000 | |
| Sinking Fund | 102,174 | $602,174 |
| Net Debt | | $1,497,826 |

Population (1920) 20,620

### MATURITIES AND PRICES

| Amount | Due | To Yield | Amount | Due | To Yield |
|---|---|---|---|---|---|
| $25,000 | Nov. 1, 1922 | 5.00% | $25,000 | Nov. 1, 1937 | 4.80% |
| 25,000 | Nov. 1, 1923 | 5.00 | 25,000 | Nov. 1, 1938 | 4.80 |
| 25,000 | Nov. 1, 1924 | 5.00 | 25,000 | Nov. 1, 1939 | 4.80 |
| 25,000 | Nov. 1, 1925 | 5.00 | 25,000 | Nov. 1, 1940 | 4.80 |
| 25,000 | Nov. 1, 1926 | 5.00 | 25,000 | Nov. 1, 1941 | 4.75 |
| 25,000 | Nov. 1, 1927 | 4.90 | 25,000 | Nov. 1, 1942 | 4.75 |
| 25,000 | Nov. 1, 1928 | 4.90 | 25,000 | Nov. 1, 1943 | 4.75 |
| 25,000 | Nov. 1, 1929 | 4.90 | 25,000 | Nov. 1, 1944 | 4.75 |
| 25,000 | Nov. 1, 1930 | 4.85 | 25,000 | Nov. 1, 1945 | 4.75 |
| 25,000 | Nov. 1, 1931 | 4.85 | 25,000 | Nov. 1, 1946 | 4.70 |
| 25,000 | Nov. 1, 1932 | 4.85 | 25,000 | Nov. 1, 1947 | 4.70 |
| 25,000 | Nov. 1, 1933 | 4.85 | 25,000 | Nov. 1, 1948 | 4.70 |
| 25,000 | Nov. 1, 1934 | 4.85 | 25,000 | Nov. 1, 1949 | 4.70 |
| 25,000 | Nov. 1, 1935 | 4.80 | 25,000 | Nov. 1, 1950 | 4.70 |
| 25,000 | Nov. 1, 1936 | 4.80 | 25,000 | Nov. 1, 1951 | 4.70 |
| | $600,000 | Nov. 1, 1952 | 4.70% | | |

*Legal opinion of Messrs. ROPES, GRAY, BOYDEN & PERKINS, Boston*
*Certified to as to genuineness by the Old Colony Trust Company, Boston*

Watkins & Co.
Redmond & Co. Kissel, Kinnicutt & Co.

While we do not guarantee the above information, we have relied upon it in effecting the purchase of these bonds.

## CORN PRODUCTS

**

The financial and market position of this company is analyzed in current issue of the

*Financial Forecast*

*In requesting gratis copies ask for Circular No 30.*

**M·S·WOLFE & Co.**
ESTABLISHED 1906
—Members—
CONSOLIDATED STOCK EXCHANGE OF NEW YORK
NEW YORK CURB MARKET
41 BROAD ST.- NEW YORK
Phone: Broad 23

---

**Phone Rector 4061**

WE HAVE ORDERS IN

Brighton Mills
Bucyrus Co.
Foundation Co.
Georgia Ry. & Elec.
Telautograph Co.
Buckeye Pipe Line
International Abrasive
Liggett's International
Manhattan Elec. Supply
Michigan Stamping
National Ice & Coal
Pyrocolor Corp.
So. Oil & Transport

UNLISTED DEPT.

**RASMUSSEN & Co**
111 Broadway New York

---

**J. K. Rice, Jr. & Co. Will Buy**

100 Am. Cyanamid com & pfd
100 Am. Piano com & pfd
1000 American Thread pfd
100 Bliss, E. W., common
100 Chase Nat. Bank rights
100 Conn. Northern R. R.
200 Clinchfield Coal common
200 Curtis Aeorplane common
25 Farmers Loan & T. stock
100 Gen'l Baking com & pfd
50 Gilliland Oil pfd
100 Hocking Valley Ry.
25 Ingersoll-Rand common
100 Kirby Lumber com & pfd
50 Merck & Co.
10M Nassau & Suffolk Ltg. 5s
100 St. Louis Bridge 1st pfd
100 Tunnel R. R. of St. Louis

**J. K. Rice, Jr. & Co. Will Sell**

25 American Meter
100 Am Ship & Commerce 10s
100 Babcock & Wilcox
100 Campbell Baking com & pfd
50 Chath. & Phenix Bank stock
100 Conn. Northern R. R.
10 City of New York Ins.
25 Continental Insurance
100 Del., Lack. & West. Coal
100 E. Bliss common
100 Em[illegible]n Ry. com & pfd
100 Empire Steel & Iron com & pfd
25 Franklin Insurance
50 General Baking com & pfd
25 Gilliland Oil pfd.
50 Intertype Corp 2nd pfd
100 Ivan B. Nordham Co. pfd
100 Lehigh Valley Coal Sales

**J.K.Rice,Jr.&Co.**
Phones 4000 to 4010 John. 36 Wall St., N. Y.

---

*We Have Orders in*

Am. Typefounders Com. & Pfd.
Broadway Realty Common
Gulf Oil Corporation
General Baking Com. & Pfd.
Gulf States Steel 1st Pfd.
Industrial Finance Com. & Pfd.
Eastern Steel Common
American-Hawaiian S. S.
Massachusetts Bak. Com. & Pf.
Shults Bread Co.
Mexican Seaboard Oil
Conley Tin Foil
Commodore Hotel Common
Warren Brothers Common
Lucey Manufacturing 8s
Lucey Manufacturing "A"
Childs Restaurant Common
Magnolia Petroleum

**Dawson,Lyon&Co.**
50 Pine St. New York
*Phone John 0854*

---

WE WILL BUY

10M Fed.Lt.& Tr.6s,'22 &'23
50 Farrell Coal Pfd.
5M Ga. Carolina Pr.5s,1952
1000 Invincible Oil "Rts."
25M Invincible Oil 8s, 1931
100 Lehigh Pr. Securities
100 Wire Wheel Com. & Pfd.

WE WILL SELL

100 C'mnwth Pr.,Ry.&Lt.Pf
50 G'dyr Tire & Rub.Pr. Pfd.
5M Mount. States Pr.5s, '38
50 Northern States Pr. Pfd.
100 N.Y.& Hond.Ros. Min.
10M Stand.Gas & El. 6s,1935
100 Universal Leaf Tob.Com

**KIELY & HORTON**
40 Wall St. New York.
PHONES JOHN 6330-4[illegible]

---

**The Investor's Guide—**

A weekly publication containing interesting information on all active Stocks and Bonds. Before purchasing let us send you our current copy. Ask for C-27.

**Russell Securities CORPORATION**
Cunard Building
25 Broadway New York City

---

Foreign Securities
**F. B. Warren & Co.**
44 Beaver St., New York
Telephone Broad 7526

---

## GOODYEAR RUBBER SALES $62,421,179

**Report for First Nine Months of 1921 Shows a Net Surplus of $3,395,853.**

**CASH ON HAND $23,722,485**

**Company Has No Indebtedness to Banks—Ratio of Assets to Liabilities 10 to 1.**

Net sales of the Goodyear Tire & Rubber Company for the seven months ended Sept. 30, 1921, were $62,421,179, according to a report issued to stockholders. Net earnings, available for interest and fixed charges, were $6,838,486. Interest charges amounted to $2,319,604, while other miscellaneous charges and adjustments, mostly losses on liquidation of fixed property and adjustment of inventories in subsidiary companies, aggregated $1,123,028. The net surplus amounted to $3,395,853.

The general balance sheet showed the company's ratio of current assets to current liabilities to be approximately 10 to 1. Its aggregate cash holdings, United States Treasury certificates and bank acceptances, totaled $23,722,485.

Edward G. Wilmer, President of the company, in his remarks to stockholders, said sales of automobile tires during the first nine months of 1921 were in excess of the number of sales the same period last year.

"The volume of mechanical goods including rubber heels," he says, "though abnormally low, is now showing gradual improvement. With a seasonal curtailment in the use and demand for tires, production has been gradually curtailed. Immediate prospects indicate that no further reduction of consequence will be necessary, and an increase shortly after the first of the new year is probable. For a period sales have exceeded production with the result that inventories of finished tires are now substantially smaller than those of last year.

"Goodyear's principal subsidiaries, The California Company, all of whose common stock is owned by Akron, and The Canadian Company, in which Akron has a substantial investment, have written down both inventories and commitments to a current basis, both have paid off all bank indebtedness, both have ample cash on hand to meet current requirements, and both are showing substantial monthly earnings."

### SILVER BULLION.

Bar silver in London ⅝d higher at 39⅝d per ounce. New York price unquoted; Monday's closing for domestic bar silver was 99½c per ounce, the Mint price; "foreign silver" 67⅝c.

Range of prices for silver bullion for the present year to date:

London .....43⅝d Sep. 27 30⅛d Mar. 8
New York .....73⅝c Oct. 17 52⅝c Mar. 8

Range for the year 1920:

Londo. .....89½d Feb. 11 38⅛d Dec. 10
New York ....$1.37 Jan. 22 59½c Dec. 19

### Montreal.

| Sales. | | High. | Low. | Last. |
|---|---|---|---|---|
| 30 | Asbestos | 50½ | 50½ | 50½ |
| 135 | Abitibi | 32½ | 32½ | 32½ |
| 200 | Atlantic Sug. | 31 | 31 | 31 |
| 150 | Brazilian Tr. | 26 | 25½ | 25½ |
| 167 | Brompton P & H. | 26 | 25¾ | 26 |
| 15 | Can Cement | 56¾ | 56¾ | 56¾ |
| 10 | Can Car | 21 | 21 | 21 |
| ... | Can Converters | 71 | 71 | 71 |
| 217 | Can S S pf | 54⅞ | 54⅛ | 54⅞ |
| 175 | Can Smelters | 18⅜ | 18⅜ | 18⅜ |
| 60 | Detroit Un. | 64 | 64 | 64 |
| 40 | Dom Steel | 24½ | 24½ | 24½ |
| 100 | Dom Textile | 137½ | 137½ | 137½ |
| 104 | Laurentide | 70¾ | 70½ | 70¾ |
| 180 | Mont Power | 84 | 84 | 84 |
| 905 | Nat Breweries | 58 | 58 | 58 |
| 55 | Ogilvie Mill | 195 | 190 | 195 |
| 10 | Ont Steel | 44 | 44 | 44 |
| 15 | Quebec Ry | 24 | 24 | 24 |
| 50 | Smith P & P | 79½ | 79½ | 79½ |
| 150 | Spanish River | 68¾ | 68½ | 68¾ |
| 56 | Spanish pf | 7 | 78 | 78 |
| 40 | Steel of Can | 63½ | 63½ | 63[illegible] |

---

*WE BUY ALL*

**GERMAN BONDS**

GOVERNMENT, MUNICIPAL AND INDUSTRIAL

at the market

Wire for our market quotations.

**MEYEROWITZ, WOLF & CO., Inc.**
149 Broadway, New York
Tel. Cortlandt 8211-12-13.
*Specialists in German Securities*

---

| | |
|---|---|
| Berlin 4s | Grand Tr. Pac. 5s, 1962 |
| Hamburg 4½s | Grand Trunk 4s, 1962 |
| German Govt. 5s | Canadian Northern 4s, 1930 |
| Vienna 5s | Empire Gas & Fuel 6s, 1924-26 |
| Italian 5s | Amer. Cyanamid Com. & Pfd. |
| Uruguay 5s, 1919 | Imperial Tobacco |
| Argentine 5s, 1945 (Large & Small) | Yale & Towne |
| Brazil 4s & 5s | |
| Al[illegible] 5s, 1962 | |
| Gen. Gas & Elec. 6s, 1929 | |
| Racine Water 5s, 1951 | |

**ERNEST SMITH & Co**
20 BROAD STREET, NEW YORK
*Tel. Rector 6061-6068*

---

Amer. Pr. & Lt. 8s, 1941
Adirondack Pr. & Lt. 6s, 1950
Louisville Gas & El. 7s, 1923
Southern Calif. Edison 6s, 1944
Texas Elec. Ry. 5s, 1947
Utah Securities 6s, 1922

**Gilbert J. Postley & Co.**
15 Broad St, N. Y. Hanover 9762

---

WILL

**FINANCE**

GROWING CORPORATION

Will purchase stock outright or underwrite from $100,000 to $1,000,000 of a going corporation that has been in business longer than one year; that has paid, or will soon pay, dividends. Must have more than 250 stockholders. Replies must state number of stockholders. Address "Financier." Room 906 Times Bldg.

---

**URGENT.**

Wanted, employment at a moderate salary for a married electrical executive with pleasing personality, technical training (University graduate—1908), broad practical electrical experience, analytical ability, boundless energy, perseverence, resourcefulness, good common sense, tact, engineering judgment, and a knowledge of men.

Z 2374 TIME ANNEX.

---

## FOREIGN EXCHANGE

CHECKS
MONEY ORDERS
CABLES—CURRENCY

**We specialize in the prompt, accurate and satisfactory transmission of funds to**

**GERMANY**
AUSTRIA—HUNGARY
POLAND
**and all parts of the world**

*Satisfaction Assured*
*Inquiries Invited*

**The Progress National Bank**
of New York

Hon. John Burke - - President
Member of Kardos & Burke, New York
Former Treasurer of the United States
A. H. Walsh - - - Vice Pres.
H. R. Naylor - - - Cashier
28th St. & 7th Ave., New York
*Member of Federal Reserve Bank*

---

Guanajuato Red. & Mines 6s
Herschell-Spillman Motor Co.
Interstate Elec. Corp. 6s, 1933
Indianapolis Water 4½s & 5s
Municipal Service Com. & Pfd.
So. Car. Lt., Pr. & Rys. Pfd.
United States Worsted 1st Pfd.

**HOTCHKIN & CO.**
53 STATE ST.
Tel. Main 460. BOSTON Cable Tochin

---

Salmon River Power 5s, 1952
Ironwood & Bess. Ry. Lt. & Pr. 5s, 1965
Penna. Water & Power 5s, 1940
Cuba R. R. Equip. Trust 5s, 1960
Canton & Akro 5s, 1922
Rubberoid 8s, 1936
Consolidation Coal 5s, 1950
Caddo Central Oil & Ref. 6s, 1930
Magnolia Petroleum 6s, 1937

Commonwealth Hotel Construction
Regal Shoe Pfd.
Ruberoid Co. (Standard Paint)
Chestnut & Smith Com. and Pfd.
Mohawk Valley

**DUNHAM & Co**
*Investment Securities*
43 Exchange Place, New York
*Telephone 8300-16 Hanover.*

---

Invincible Oil Rights
Chase National Bank Stock & Rights
Goodyear Tire & Rubber
Willys Corporation (All Issues)
National Fuel Gas
General Baking Com., Pref. & 6s
Royal Baking Powder Com. & Pfd.
Great American Insurance
Columbia Graphophone 8s, 1925

**C. C. Kerr & Co.**
2 Rector St., N. Y. Phone 6780 Rector

---

Province of Manitoba 6s, 1946
Province of British Columbia 6s, 1941
Canada Atlantic 4s, 1955
Columbia Gas & Elec. Deb. 5s, 1927
United Fuel Gas 7½s, 1931
Indiana Natural Gas & Oil 5s, 1936
New Mexico Ry. & Coal 5s, 1947
Consolidated Copper 7s, 1928
American Tobacco 8% Div. Scrip

**BEVERLEY BOGERT & CO.**
35 Pine St. John 2457-8

---

American Typefounders 6s, 1939
Des Moines Electric 5s, 1938
Manitoba Power 7s, 1941
Sierra & San Francisco Power 5s, 1949.

**FREDERIC H. HATCH & CO.**
74 B'way, N.Y.—*Estab.* 1888—Tel. Bowl. Green 1220
WIRE CONNECTIONS
Boston Chicago Phila. Montreal Pittsburgh

---

*Our November*

**Graphic Record Book**

NOW READY

*Analyses—Facts—Charts*

40 ACTIVE STOCKS AT A GLANCE

ANALYTICAL SUMMARIES of the last 5 annual reports of 40 leading industrial, railroad, mining and oil stocks dealt in on the New York Stock Exchange, showing the trend of values together with

CHARTS

visualising prices and volume of sales for past five years together with the average of 20 industrials up to the present day.

This book can be made the investor's most helpful guide because it reveals at a glance previous highs and lows, rapidity of movement and trend, accumulation and distribution zones, in conjunction with careful summaries of latest essential statistics and developments.

*Every investor needs this complete book of analyses.*

*Copy sent FREE on request*
*Ask for T-86*

*"Always Without Obligation"*

**S·S·RUSKAY & Co.**
*ESTABLISHED 1877*
Members Consolidated Stock Exch. of N.Y.
42 BROADWAY NEW YORK
Phone: Bowling Green 5200
CHICAGO BRIDGEPORT BOSTON PITTSBURGH
Direct Private Wire System

---

## L. P. BACH

**Famous Piano Manufacturer, says:**

*"There is sentiment in business, and I pity the man who fails to find it."*

Some men consider the idea of looking for sentiment in business as footless as searching for grapes in a bramble bush. But they are the pitiable ones to whom all business is a remorseless contest, and competition very much a tooth-and-nail affair.

Every trade cherishes its especial amenities. Fishmongers banter good-naturedly over their succulent wares. The "Big Men" of downtown New York are not ashamed of the fact that business holds for them a charm even more alluring than golf.

Certainly a man should find in his business bank a sympathetic understanding of his difficulties and his aspirations alike. Our customers have always found this understanding here—and their affection for The Importers and Traders National Bank has become a tradition which we prize very highly.

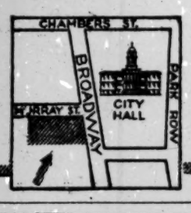


**THE IMPORTERS & TRADERS NATIONAL BANK OF NEW YORK**
Capital, $1,500,000; Surplus, $7,000,000.
Undivided Profits, $1,500,000.
*Total Resources, $44,000,000.*

© I. & T. N. B., 1921

---

**Questions of Business Judgment**

IF YOU knew that you would to-morrow be completely incapacitated for business, would you turn over all your property to your wife and children to manage? Or would you put your property in the hands of an experienced Trustee to safeguard both your interests and the interests of your family?

Is it fair to expect that at your death your wife and children will be able to handle your business affairs successfully? Will it not be fairer to them to make your arrangements now to relieve them of such burdens and risks?

The New York Life Insurance and Trust Company is a Trust Company of Moderate Size which makes a specialty of Personal Accounts and Personal Trusts, with a successful record of more than ninety years in this specialized business.

PROTECTION FOR WIDOWS CHILDREN AND OLD AGE
NEW YORK LIFE INSURANCE & TRUST COMPANY
ESTABLISHED 1830

**New York Life Insurance and Trust Company**
EDWIN G. MERRILL, President
52 WALL ST. NEW YORK

---

**ABSOLUTE SECURITY**

IT is the undoubted security back of first mortgages on improved real estate that justified our Legislature in making them legal for Savings Banks. It is this same quality which makes our Guaranteed First Mortgages or Certificates the ideal investment for you. They pay 5½%. From $100 up. Send for our booklet T11-2.

**New York Title and Mortgage Co.**
135 Broadway, New York 203 Montague St, Brooklyn
Long Island City—Jamaica—Mount Vernon—Staten Island—White Plains

---

**The New York Trust Company**

Capital, Surplus & Undivided Profits - - - $26,000,000

Offers a complete commercial banking service, both domestic and foreign, together with unexcelled facilities for the handling of all personal and corporate trusts.

100 Broadway 57th St. & Fifth Ave.

---

*Foreign Exchange Explained*

An interesting booklet explaining in simple language an important subject. Investors and business men will find it of great value.

Sent free upon request for Booklet W-3.

**Wm. H. McKenna & Co.**
DOWNTOWN 25 Broadway Bowling Green 1160
UPTOWN 25 West 43d St. Murray Hill 5680
PHILADELPHIA 321 South 15th St. Phone Bell Locust 1778

---

*We specialize in all*

German Government Municipal and Industrial Bonds

**Bernard Klug & Co.**
150 Nassau Street, N. Y.
*Tel. Beekman 9390-9391-3441*

---

**R.C. MEGARGEL & Co.**
27 Pine Street, New York
Specialists in
OIL SECURITIES
Reports, Investigations and Financing of Oil Properties

---

**Wanted**

A Brokerage or Banking House to Underwrite or Handle Attractive $750,000

Stock issue of a reputable corporation with ample assets and well organized.
P 65 Times.

---

SAVINGS AND LOAN ASSOCIATIONS.

FOR YEARS WE HAVE PAID
6% TO SAVERS
on our Systematic Savings Plan. Our 51st year. Under N. Y. State Banking supervision.
Descriptive Booklet on Request.

**BANKERS LOAN & INVESTMENT Co**
A SAVINGS AND LOAN ASSOCIATION
Dept. M. 61-63 William St., N. Y.

---

Business Opportunities *(bank and business references required)*, Page 26.

---

## "—and the cost of all this is so small!"

HE carries a personal checking account of $10,000 with us.

For our services as a depositary and the use of our name in establishing credit, he is charged nothing. We pay him interest on his daily balance.

He consults without cost the specialists of our Bond Department in making investments and keeping them at maximum earning power.

Our Trust Department officers are helping him build his estate and provide for various financial contingencies. He is about to make us executor of his will and trustee of his family's inheritance.

Our Tax Department helps him figure his income and other taxes. When he goes abroad, our Paris Travel Service makes his continental trip easier and pleasanter.

We hold in a Safe Keeping account his securities and insurance policies and perform the duties of a high salaried financial secretary. Yet the cost is nominal, a small percentage of the income received and disbursed.

"Where else could I get so much for so little?" he recently said.

*Your* personal or business account with The Equitable will give you *free* the consultant services of a group of financial and business specialists, whose individual services, measured by their experience, skill and reputation, would cost you a good deal.

*For further particulars, send today for a copy of "EQUITABLE SERVICE."*

**THE EQUITABLE TRUST COMPANY**
OF NEW YORK
37 WALL STREET

UPTOWN OFFICE *Madison Ave. at 45th St.*
PARIS 23 Rue de la Paix
COLONIAL OFFICE *222 Broadway*
LONDON—3 King William St., E.C.4

*Copyright, 1921, The Equitable Trust Company of New York*

---

**Outlook for Winter Business**

Will sales pick up?
How about prices—up or down?
When will business turn the corner?

**Babson's Reports**

Special Barometer Letter, just off the press, answers these questions and shows you what's ahead in the business world this winter

It is a matter of vital importance. With this information you can see what's coming and govern yourself accordingly.

REPORT ON REQUEST

A request on your business letterhead will bring a copy of this special letter "*The Winter Outlook*" and a copy of "*Increasing Net Profits*" without charge.

Tear out the Memo—*now*—and hand it to your secretary when you dictate the morning's mail.

*Merely Ask for Bulletin* 11YJ

**Roger W. Babson's Statistical Organization**
Wellesley Hills, 82, Mass.
(Suburb of Boston)
*The Largest Organization of Its Character in the World.*

*Tip Off Her*

MEMO For Your Secretary

Write Roger W. Babson, founder of The Babson Statistical Organization, Wellesley Hills, 82, Mass., as follows: Please send me Bulletin 11-YJ and booklet—"Increasing Net Profits"—gratis.

Name
Address

---

**Neglected Bonds**

Quotations of six hundred bonds listed on the New York Stock Exchange, which have not been quoted recently because no sales have taken place, appear in to-day's New York Tribune.

Bid and asked prices will reveal to the holders of these securities their present worth in the market place and will call attention to opportunities among bonds about which buyers and sellers have been unable to agree. This table appears in—

*To-day's*

**New York Tribune**

---

**Mahler & Co.**
*(Limited)*
Members Amsterdam Stock Exch.
AMSTERDAM, HOLLAND
Stock and Share Brokers
We invite inquiries from Financial Institutions, Bankers & Large Investors
*Dealers in Foreign Exchange and Foreign Securities*
CABLEGRAMS { St adyon, Amsterdam for Stocks & Bonds / Speedingit, Amsterdam for Foreign Exchange Business
*Send for list of high grade Dutch Municipal Bonds.*

---

**Banque Hollando-Americaine**
(Formerly Ph. L. von Hemert & Co.)
*Established 1890*
Capital Frs. 12,500,000
PARIS 69, Boulevard Haussemann

Foreign Exchange — Commercial Credits
Letters of Credit — French Rentes
Investment Securities — Orders Executed

*Correspondence Invited*

---

**Ford, Bacon & Davis**
An organization of experienced Engineering and Management Specialists in Public Utility and Industrial Business.
NEW YORK
Philadelphia San Francisco

---

**BANK OF JUGOSLAVIA, Ltd.**
NEW YORK AGENCY
25 Broadway New York
FOREIGN EXCHANGE
Jugo Kronen and Dinar Exchange
Phone Bowling Green 8[illegible]

## BUSINESS OPPORTUNITIES

*15 cents a word each insertion.*
*Bank and business references required from all advertisers in this classification.*

### CAPITAL TO INVEST.

MERCHANDISE wanted any description, for cash; any quantity. Klein & Bayer, 54 East 11th St. Stuyvesant 4606.

HAVE $100,000 and services to invest in good going, legitimate business. What have you to offer? D 44 Times.

### CAPITAL WANTED.

A HIGH-CLASS New York printing concern with an enviable record of 15 years is urgently in need of additional capital and would consider offering an officership in the corporation to a competent man with experience in printing, advertising or publishing, who could bring with him approximately $20,000 capital; the business has a splendid future and this is in every way an unusual opportunity to a man who wants to enter such a business with a minimum of risk. A 559 Times.

LADY having furniture for three high-class bungalows in Miami, Fla., desires partner with $3,000, equal partner; secured income; 8 years' experience; wonderful future to enlarge; own home there; room free to investor; immediate replies. P. O. Box 708, Miami Beach, Fla. Suite 223-4, Embassy Hotel, New York City.

PARTNER wanted with $5,000 cash to engage in the assistance of marketing low-priced automobile just introduced on market, being overcontracted for to date; this enterprise should net the partners substantial returns; quick action necessary; references exchanged. E 551 Times.

I INTEND enlarging the scope of my motion picture activities and would like to meet a high-powered executive, capable of grappling with big proposition; the bigger the man the better the prospect; you are not too big for this enterprise; communications confidential. A 570 Times.

EXPERIENCED mail order man (Christian) having developed wonderful proposition (correspondence courses); hundreds of requests and orders; wants intelligent active associate with $3,500 to $5,000; starting salary, $50; rapid advancement. A 568 Times.

I want a good reliable partner, thoroughly familiar with office work, to take active part as manager for a bona fide business; reasonable salary $5,200 per annum, share of profits; investment $10,000. Write Box 967, 200 Cable Building.

I want the right type of a man with average business experience to act as manager in real estate office; permanent proposition; investment $2,500; salary and profit arrangement. Write Box 966, 209 Cable Building.

8 PER CENT. on amounts of $100 to $5,000; interest quarterly; principal returned on 90-days' notice; fully protected by reliable financial institution. For particulars address Box 83, Wall St. Station.

RETAIL lumber yard wants active man with knowledge of retail lumber business to take charge of yard in Staten Island; $15,000 required; good proposition. K 964 Times Downtown.

MANAGERS of waists, underwear and hosiery shops; prefer those who have some capital to take part interest in each store; good thing for experienced men. W 467 Times.

### BUSINESS CONNECTIONS.

MANUFACTURERS' ATTENTION—Are you represented in the Pennsylvania territory? Is your representation unsatisfactory? Has your product merit? Can it be sold to tobacco, grocery or drug jobbers? If so, our selling service will interest you. We offer 15 years' experience in selling above trade. Address Lybolt & O'Boyle, 613 Shubert Bldg., Philadelphia, Pa.

SALES CONNECTION DESIRED with manufacturers for New York State, New Jersey, Pennsylvania, Ohio, Kentucky, West Virginia by two sales engineers, with established clientele among manufacturers of engines, machinery and apparatus and jobbers of mill, factory and heating supplies; headquarters now at New York. E 386 Times.

FUR MANUFACTURER, ATTENTION.
Retail fur dealer, with an exceptional outlet, would consider an equitable arrangement with a reliable fur manufacturer who can stock a department with a large assortment of fur coats; a real opportunity for the right man. W 474 Times.

AN OPPORTUNITY for woolen or worsted mill; responsible merchant with highest credit standing having best connection with cutting-up trade and retailers, open for connections to sell entire output; will help finance if necessary. W 463 Times.

LAWYER—Young American, now attorney for oil corporation in Mexico, desiring change in location, seeks connection legal and executive capacity with corporation having interests in Mexico or South America. Z 2360 Times Annex.

PATENTS PROMPTLY PROCURED.
Trademarks registered by reliable Patent Attorneys and Engineers. Free consultation. MANUFACTURERS' PATENT COMPANY, 520 Fifth Av. Phone Vanderbilt 7212.

ADVERTISING everywhere; newspapers, magazines; also prospectuses, booklets, form letters. Catalogue free. Write or call. Scott & Scott Advertising Agency, 220 West 42d. Phone Bryant 5907.

WILL make moderate investment in going business that will stand investigation; state full particulars. N 907 Times Harlem.

### FOR SALE.

MAIL ORDER OUTFIT FOR SALE.
GREAT OPPORTUNITY.
16,000 ADDRESSOGRAPH STENCIL FRAMES,
4 STENCIL CABINETS,
100 STENCIL DRAWERS,
ONE GRAPHOTYPE ELECTRIC,
ONE ADDRESSOGRAPH.

This is an unusual opportunity to obtain a complete mailing outfit. We guarantee that everything connected with this outfit is in first-class condition; especially advantageous to mail order houses selling direct to consumers. Phone Stuyvesant 0996, or write Box 41, Oleck Advertising Agency, 1,133 Broadway.

FOR SALE.
SILK PLANT FOR SALE COMPOSED OF NINETY-TWO LOOMS AND COMPLETE AUXILIARY MACHINERY, SITUATED AT ASTORIA, L. I.; REMARKABLE BUY AND REMARKABLE LOCATION; RIGHT IN METROPOLITAN DISTRICT. ADDRESS S. N., BOX W 373 TIMES.

50
Automobile chassis.
Brand new, in original crates, 114-inch wheelbase; five wire wheels, high tension magneto, Zenith carburetor, &c.
PRICE—HALF OF MANUFACTURING COST
Associated Motors Corporation,
1,926 Broadway at 64th St.

FOR SALE—An elegant butcher's store with fine business; it also handles some groceries; price $3,500. Inquire A. Mandola, 1,545 75th St., Brooklyn, N. Y. Tel. Ben. 8751.

EXCEPTIONAL opportunity for energetic business man of financial responsibility, lucrative, to purchase a storage and banking business; centrally located in Manhattan. Write P. B., 932 Tribune Building, N. Y.

FOR SALE—High-class retail dress, blouse and lingerie shop on Broadway-72d St. vicinity; completely equipped; reason for disposing, partners' disagreement; lease; apply at once; reasonable. Phone Columbus 785.

GARAGE for sale in Bronx; other business compels sacrifice; 30 cars in room for 45; only repair shop in neighborhood; will sell this week to highest bidder. Call Longacre 1021.

MANUFACTURING plant with 34 machines, suitable for muslin or silk underwear, located at 701 Westchester Av., Bronx; low rent. Apply Hollander Co., 44 West 28th St.

FOR SALE—Automobile supply store, gasoline station, main thoroughfare; 2¼ years' lease; rent $20 monthly; no reasonable offer refused. Tel. Market 6476 Newark.

ESTABLISHED lucrative business can be purchased, requiring few hours' spare time weekly; price $400 cash; steady income assured. Millard, 486 Broadway.

GARAGE, Flatbush; wonderful location; other business forces us to sell; accept any reasonable offer. 664 Coney Island Av. Windsor 7666.

GARAGE—Park Av. section, 115 cars, $40 average; profits $1,000-$1,500 monthly; cash $15,000. The Business Exchange, 25 West 43d St.

BROADWAY (91st)—High-class cloak, dress shop with exclusive clientele; terms can be arranged by writing. E 500 Times.

MILLINERY business, Montclair, N. J.; health necessitates quick sale at sacrifice; well established. Z 2372 Times Annex.

DRESS plant, 12 machines, 95-1; good lease cheap. Telephone Watkins 3046.

SMALL lunchroom for sale. Call 160 West 48th St., tailor store.

## BUSINESS OPPORTUNITIES

*15 cents a word each insertion.*
*Bank and business references required from all advertisers in this classification.*

### MISCELLANEOUS.

A RARE OPPORTUNITY.
Departments for rent; shoes, yard goods, toys and bags. Kanter's Department Store, 56 West 14th St., New York, near Hearn's. Write or phone Chelsea 5356.

RETIRING from retail stores, misses', children's ready-to-wear; will sell store 59th St., Lexington Av., opposite Bloomingdale's, or turn over lease; low rental. H. Kornreich, 1,123 Broadway.

BUILDERS and investors, attention; opportunity to lease five buildings in fur district; no security required; after alterations will net enormous income; quick action necessary. W 417 Times.

HOSIERY and underwear, or just hosiery, six departments to rent on percentage basis in cities over 100,000 population, in ladies' specialty shops. W 466 Times.

### BUSINESS LOANS.

CAPITAL in large or small amounts for discounting notes and trade acceptances; loans also made on merchandise and warehouse receipts and other good collateral. Haynes, 149 Broadway. Cortlandt 2830.

CAPITAL advanced against notes and bills receivable, open accounts, instalment leases, conditional sales contracts and other merchandise. W 182 Times.

LOANS to merchants needing additional working capital, large or small amounts. A 526 Times.

ACCEPTANCES purchased, merchandise loans. John A. Curtiss, 115 Broadway.

MONEY TO LOAN for short times. J. Hofmann, Times Bldg. Bryant 2941.

MONEY to loan 6 per cent. American plan. Suite 114, 29 West 34th St.

MONEY advanced upon machinery, &c. Apply H. Wlodaver, 230 Grand St.

WANT $500 loan for 6 months on endorsed note. D 42 Times.

### BUSINESS SERVICE.

UNLIMITED CAPITAL to advance against maturing legacies, notes, mortgages and securities; accounts bought; all communications held in strict confidence. State Finance Corporation, 299 Broadway, New York.

PATENTS—Over 75 years' practice; all communications strictly confidential; handbook of patents free on request; special facilities for office consultation. Munn & Co., patent attorneys, 615 Woolworth Bldg., New York.

ILLUSTRATED SALES LETTERS bring good business, $10 each. HYDE, 311 Fifth Av.

ADVERTISE—24 words, 20 newspapers, $10; catalogue free. Arkenberg, 703A World Building.

ADVERTISE in publications of Germany for business connections. Klein, 1,133 Broadway.

*The New York Times welcomes information as to questionable or misleading advertisements that may inadvertently appear.*

### BANKRUPTCY SALES.

**BANKRUPTCY SALE**

Real Estate by order of the United States District Court, pursuant to the order of Charles M. Mason, Referee, **S. VAN POZNAK & SON, AUCTIONEERS,** will sell tomorrow,

**THURSDAY, NOVEMBER 10, AT 2 P. M.,**
**AT THE PREMISES,**
**82-88 LLEWELLYN AVE.,**
**BLOOMFIELD, N. J.,**

the two-story fireproof mill constructed building covering on ground one hundred by one hundred with office equipment. This property has been built lately and is equipped with all modern improvements; the main floor can be used as a machine shop and the upper floor for white goods and clothing manufacturing or any heavy or light work. Centrally located in Bloomfield, one block from trolley line and three blocks from the centre of the town. Good labor facilities, thirty minutes from New York. Those looking for a modern equipped building will find this opportunity to purchase same at auction bargain. Inspection on day of sale. For particulars, SAMUEL I. KESSLER, Trustee. FREDERICK J. ISRAEL, Atty. AUCTIONEER'S OFFICE, Kinney Bldg., Newark, N. J. 'Phone Market 7778.

IN THE DISTRICT COURT OF THE UNITED States for the Southern District of New York.—In Bankruptcy.—In the matter of JULIUS GUREWITZ, Bankrupt. — Chas. Shongood, U. S. Auctioneer for the Southern District of New York in bankruptcy, sells Tuesday, November 15, 1921, by order of the Court, at 2:00 P. M., at 2,333 Eighth Av., Borough of Manhattan, assets of the above bankrupt, consisting of men's, women's and children's shoes, rubbers, store fixtures, etc. Also the receiver's right, title and interest in and to the unexpired term of lease of said premises.
ARTHUR Y. DALZIEL, Receiver.
SHAINE & WEINRIB, Attorneys for Receiver, 299 Broadway, New York.
HAROLD P. COFFIN, Referee in Bankruptcy, 217 Broadway.

IN THE DISTRICT COURT OF THE UNITED States for the Southern District of New York.—In Bankruptcy.—In the matter of JACOB GOLUB and BENJAMIN SHERMAN, individually and as copartners, doing business as GOLUB & SHERMAN, Bankrupts.—Chas. Shongood, U. S. Auctioneer for the Southern District of New York in bankruptcy, sells this day, Wednesday, November 9, 1921, by order of the Sourt, at 2 P. M., at 281 Grand Street, Borough of Manhattan, assets of the above bankrupts, consisting of skirts, dresses, machinery, fixtures, etc. Also the Receiver's right, title and interest in and to the unexpired term of a very valuable lease of said premises.
SUSAN BRANDEIS, Receiver.
JOSEPH KRINSKY, Attorney for Receiver, 320 Broadway, New York.

UNITED STATES DISTRICT COURT, Southern District of New York.—In the Matter of UNITED STATES PORTABLE BUILDING CORPORATION, Bankrupt.—Leo J. Matty, Trustee in Bankruptcy of the above-named bankrupt, will sell at public auction by Adrian H. Muller & Son, Auctioneers, at Exchange Sales Room, 14 and 16 Vesey Street, New York City, on Wednesday, November 9th, 1921, at 12:30 o'clock P. M., 6,415 shares of the capital stock of Bungalowtown Colonies, Inc., par value $5.00 per share.
Dated, New York, October 28, 1921.
SEAMAN MILLER, Referee in Bankruptcy.
HENRY W. SYKES, Attorney for Trustee, 256 Broadway, Borough of Manhattan, New York City.

IN THE DISTRICT COURT OF THE UNITED States for the Southern District of New York.—In Bankruptcy.—In the matter of ABRAHAM SMITH and DAVID SCHMIDT, individually and as copartners, trading as SMITH & SCHMIDT, Bankrupts.—Chas. Shongood, U. S. Auctioneer for the Southern District of New York in bankruptcy, sells Friday, November 18, 1921, by order of the Court, at 10:30 A. M., at 74 Lafayette Street, Borough of Manhattan, assets of the above bankrupts, consisting of jewelry, novelties, office furniture, fixtures, etc.
JOSEPH F. FRIER, Receiver.
SHAINE & WEINRIB, Attorneys for Receiver, 299 Broadway, New York.

IN THE DISTRICT COURT OF THE UNITED States for the Southern District of New York.—In Bankruptcy.—In the matter of MORRIS HIRSCHENBEIN, individually and trading as MILDRED SILK MFG. CO., Bankrupt.—Chas. Shongood, U. S. Auctioneer for the Southern District of New York in bankruptcy, sells this day, Wednesday, November 9, 1921, by order of the Court, at 10:30 A. M., at 215 Fourth Avenue, Borough of Manhattan, assets of the above bankrupt, consisting of woolens, cotton goods, silks, velvets, office furniture, fixtures, etc.
ROBERT P. STEPHENSON, Receiver.
ROBERT P. LEVIS, Attorney for Receiver, 42 Broadway, New York.

IN THE DISTRICT COURT OF THE UNITED States for the Southern District of New York.—In Bankruptcy.—In the matter of GOSSLER BROS., INC., Bankrupt.—Chas. Shongood, U. S. Auctioneer for the Southern District of New York in bankruptcy, sells this day, Wednesday, November 9, 1921, by order of the Court, at 10:30 A. M., at 900 Columbus Avenue, Borough of Manhattan, assets of the above bankrupt, consisting of groceries, canned goods, everything incidental to running a restaurant, furniture, fixtures, etc.
BENJAMIN M. DAY, Receiver.
CAMPBELL, FLAHERTY, TURNER & STROUSE, Attorneys for Receiver, 2 Rector Street, New York.

IN THE DISTRICT COURT OF THE UNITED States for the Southern District of New York.—In Bankruptcy.—In the matter of MAX GROSS, Bankrupt.—Chas. Shongood, U. S. Auctioneer for the Southern District of New York in bankruptcy, sells Monday, November 21, 1921, by order of the Court, at 10:30 A. M., at 64 East 8th Street, Borough of Manhatatn, assets of the above bankrupt, consisting of cotton piece goods, safe, desks, tables, chairs, shelving, etc.
GEORGE W. MARTIN, Receiver.
ZALKIN & COHEN, Attorneys for Receiver, 49 Chambers Street, New York.

IN THE DISTRICT COURT OF THE UNITED States for the Southern District of New York.—In Bankruptcy.—In the matter of JACOB KRAMER, Bankrupt.—Chas. Shongood, U. S. Auctioneer for the Southern District of New York in bankruptcy, sells this day, Wednesday, November 9, 1921, by order of the Court, at 2:00 P. M., at 58 Greene Street, Borough of Manhattan, assets of the above bankrupt, consisting of furs, etc.
MELVILLE G. NEWMARK, Receiver.
SILVER & MOSKOWITZ, Attorneys for Receiver, 299 Broadway, New York.

# WESTERN ROADS GIVE NOTICE OF WAGE CUTS

## Reductions of 10 Per Cent. in All Departments to be Posted at Once.

## TRAFFIC LEAGUE ACTS

### Will Ask Pressing of Railroad Claims on Basis of Lower Rates to Shippers.

CHICAGO, Nov. 8.—Managers of the Western group of railroads at a meeting here yesterday decided on the immediate posting of notices of wage reductions of 10 per cent., according to an announcement made today. The roads represented included the Santa Fé, Chicago Great Western, Chicago, Rock Island & Pacific, Chicago & Northwestern, Northern Pacific and Great Northern.

In the proposed cuts all departments will be affected, and committees were appointed to draft the notices immediately, so that the roads may go before the Railroad Labor Board and ask an early hearing.

Following the meeting the National Industrial Traffic League announced that meetings would be held tomorrow and Thursday to ask that the railroads press their claims for wage reductions on the basis of rate reductions to shippers. The league represents many of the important shippers of the country.

Resolutions for presentation to roads have already been drawn, and include these three salient points:

That railroad wage scales be put on a level corresponding with those of other industries.

That wage reductions and rate reductions take place simultaneously.

Abrogation immediately of national agreements made effective during the period of Federal control.

**Managers of the Eastern railroads will post notices of wage reductions for train service employes amounting to 10 per cent. as soon as they are individually prepared for such action.** This decision was made known yesterday following an announcement that the executives of a Western group of carriers had decided on the immediate posting of such notices.

The original plan of the Eastern roads was a simultaneous posting of wage reduction notices, it was stated after a meeting of Eastern rail executives held last week at the invitation of the Bureau of Information of the Eastern lines in Grand Central Terminal. This plan has been held unworkable, it was learned yesterday, because of the totally different circumstances and conditions with which each individual road is confronted. The policy which will now be followed will be for each carrier to make its announcement to its workers as soon as it is ready, although all of the railroads hope "to approximate a certain specific time," it was said.

"The railroads have never changed from their original position as outlined at their meeting in Chicago on Oct. 14," said Robert S. Binkerd, assistant to the Chairman of the Association of Railway Executives, in explaining yesterday his belief that the Railway Labor Board would not purposely delay consideration of wage petitions. "At this meeting," continued Mr. Binkerd, "the railroads stated they would undertake to ask for a further cutting down of the wage bill, and that the saving resulting therefrom would be immediately translated into reductions in freight rates for the benefit of the public.

"We will, of course, make urgent representations to the Railway Labor Board of their duty for early consideration of this situation, but we do not believe that the Board will desire to take upon itself the responsibility for the delaying of lower rate schedules by postponing consideration of our appeals."

In the statement which the Board made to the Brotherhood Chiefs the day preceding the calling off of the threatened railroad strike it was pointed out that the board proposed, on account of its crowded docket, to complete its decisions on rules and working conditions as affecting every class of employe before considering further wage cuts. Railroad executives explained, however, that there are only two items of the old rules and working conditions for train service men which are not adjudicated, and that it was expected the board could finish this work in a month. However, because the Transportation act requires that thirty days' notice be given to the employes in the case of wage cuts, to be followed by conferences, it is not expected that many of the railroads will be able to file the necessary data with the Labor Board before the latter part of January.

The executives have not decided what course of action will be adopted in case of a deliberate postponement of their case.

"We are making our fight for the shipper," said one Eastern manager, "and our case will be presented in such a manner as to demand immediate attention, we believe."

## SUPREME COURT DECISIONS.

*Special to The New York Times.*

WASHINGTON, Nov. 8.—In the Supreme Court today these proceedings were had:

92—The U. S. of A. ex rel. R. A. Widenmann pff., v. B. Colby as Secretary of State, &c.—C. E. Hughes, present Sec. of State, substituted as party defendant herein in place of B. Colby, former Sec. of State, on motin of Mr. Harvey in that behalf. Appearance of R. S. Harvey as counsel for pff. withdrawn, and appearance of G. W. Tucker substituted, on motion of Mr. Harvey in that behalf.

340—Intl. Ry Co., appel., v. G. G. Davidson, individually and as Collector, &c., et al.; and

368—T. Snyder, on behalf of himself and all others similarly situated, aplt., v. G. G. Davidson Jr., individually, &c., et al.—Motion to advance and consolidate these cases submitted to Mr. Snyder in that behalf.

340—Int. Ry. Co., aplt., v. G. G. Davidson, individually and as Collector, &c., et al.—Petition for writ of cert. herein submitted for aplt. in support of the petition.

57—John Simmons Co., petr., v. The Grier Brothers Co.—Argued.

59—C. E. Miller, pff., v. American Bonding Company.—Argued.

61—The City of Chicago, pff., v. Chicago Ry. Co. et al.—Motion for leave to file briefs herein, as amici curiae, heretofore submitted, denied. Argument commenced for pff.

Adjourned until tomorrow.

Call for Nov. 9: Nos. 61, 255, 276, 136, 140 (and 142), 47, 52, 64, 65 and 66.

## Weather in Cotton and Grain States.

*Special to The New York Times.*

WASHINGTON, Nov. 8.—Weather forecast:

North Carolina and South Carolina—Rain Wednesday; Thursday fair and colder.

Georgia—Rain Wednesday; Thursday, fair and colder.

Florida—Local rains Wednesday; Thursday clearing and colder.

Tennessee and Kentucky—Rain and colder Wednesday; Thursday, fair and colder.

Ohio—Rain in south and rain or snow in north portions Wednesday, colder; Thursday, colder in south.

Lower Michigan—Cloudy in north, snow in south and central portions Wednesday; Thursday, fair.

Illinois—Snow in northern section; rain, turning to snow, in southern portion Wednesday; colder east and south; Thursday fair, warmer north and west; strong northerly winds Wednesday, decreasing at night.

Missouri—Cloudy Wednesday, with rain, turning to snow, south and east central portions, colder Wednesday; Thursday fair, with rising temperature.

Minnesota—Fair Wednesday and Thursday, rising temperature.

Iowa—Fair Wednesday and Thursday, except unsettled southeast Wednesday; rising temperature Thursday.

North and South Dakota—Fair Wednesday and Thursday; rising temperature.

Nebraska—Fair Wednesday and Thursday, rising temperature Thursday and west portion Wednesday.

Kansas—Partly cloudy Wednesday, Thursday fair, with rising temperature.

Montana—Fair Wednesday and Thursday, rising temperature Wednesday.

Wyoming—Fair Wednesday and Thursday; rising temperature east.

West Texas—Wednesday fair, colder, freezing in north; Thursday, fair, rising temperature in the Panhandle.

BANKRUPTCY SALES.

**Bankruptcy Sales**

**All Sales advertised by CHARLES SHONGOOD to be sold on November 11 adjourned until November 12 at same time and places.**

## ARRIVAL OF BUYERS

**Arriving Buyers may register in this column by telephoning Bryant 1000.**

AKRON, Ohio—The McCarthy-Wilker Co.; F. F. McCarthy, cloaks, suits, waists, dresses; Martinique.
AKRON, Ohio—Akron D. G. Co.; L. C. Bornstein, coats, suits; J. H. Vineberg, hosiery, gloves; Pennsylvania.
AKRON, Ohio—O. E. Stotler, ready-to-wear; Cumberland.
ALBANY, N. Y.—Gold Stores; Miss Weinraub, jobs wool, jersey, bramley dresses, jobs wool, jersey, bramley waists; 366 5th Av., Room 712.
ALLENTOWN, Pa.—Hess Brothers; Miss Butz, jewelry, leather goods; 220 5th Av. (F. Atkins).
ALTOONA, Pa.—Silverman & Silverman; L. Silverman, hosiery, gloves; Pennsylvania.
ATLANTA, Ga.—H. Kaplan, women's, men's clothing, furn. goods; Pennsylvania.
ATLANTIC CITY—M. E. Blatt Co.; Miss M. W. Clark, coats, suits, dresses; 120 W. 32d (A. Fantl).
ATLANTIC CITY—M. E. Blatt & Co.; O. W. Clayton, housefurn. goods; 120 W. 32d (A. Fantl).
BALTIMORE—Bernheimer's; J. C. Fenton, notions, jewelry, toilet articles, handkerchiefs, &c.; Imperial.
BALTIMORE—Brager's; B. M. Morris, men's, boys' clothing, men's, women's shoes; Pennsylvania.
BALTIMORE—A. Eisenberg; Mrs. Katz, infants', children's wear; 37 W. 26th (B. F. Levis).
BALTIMORE—Lauer's; C. M. Behrend, cloaks, suits, dresses; Martinique.
BALTIMORE—Brager's; Miss R. Goldberg, coats, suits, dresses, waists, furs; Miss B. Reising, bathing suits, misses' skirts; Martinique.
BALTIMORE—Cahn-Coblens Co.; C. C. Federleicht, men's furn. goods, knit underwear; Martinique.
BALTIMORE—Kramer, Sauber & Keating; N. Sauber, flannels; 1,182 B'way.
BALTIMORE—Fink, Roemer & Harcum; S. C. Harcum, C. Roemer, mfrs. men's neckwear; Martinique.
BALTIMORE—D. Mansbach & Co.; D. Mansbach, kimonos, sacque materials; Pennsylvania.
BALTIMORE—Morris & Co.; M. Morris, children's dress materials; 1,270 B'way; Pennsylvania.
BALTIMORE—M. M. Bernstein & Co.; M. M. Bernstein, neckwear materials; 440 4th Av.
BALTIMORE—The Hub; B. F. Wilson, men's shoes; 1,150 B'way (Baer & Lilienthal).
BALTIMORE—Regatta Mfg. Co.; C. L. Wolf, shirtings; Pennsylvania.
BALTIMORE—Hamburger Co.; H. E. Hamburger, children's dress materials; 1,270 B'way; Pennsylvania.
BALTIMORE—Oriole Dept. Store; Miss I. Herman, ribbons; Pennsylvania.
BALTIMORE—Schiff & Minner; M. Minner, skirtings; S. Schiff, woolen, cotton piece goods, trimmings; Breslin.
BATTLE CREEK, Mich.—Klein's; Mrs. D. Klein, women's, misses' ready-to-wear; Pennsylvania.
BOSTON—Jordan-Marsh Co.; (upstairs) W. G. Titus, musical instruments, music; Miss M. Mahoney, misses' dresses; S. E. Emery, cotton, French underwear, petticoats; W. F. Varnum, boys' clothing, wash clothing; C. Sennott, women's cotton waists; H. G. Howard, all millinery; Miss N. Kane, misses', children's cotton underwear; A. G. Sanborn, silks; E. H. Bell, upholstery, curtains, portieres; Miss T. Saunders, misses', children's waists; E. J. Pendergast, genl. mdse.; W. N. London, leather goods; R. D. Eatters, genl. mdse.; D. E. Walsh, wash goods, linings; H. E. Morgan, ribbons; E. A. Brown, automobile livery, automobile goods; C. Porter, hdkfs.; G. L. Snyder, stationery; P. J. Flemming, cottons, linens, blankets; E. R. Mitton, genl. mdse.; F. A. Fuller, furs; F. A. Burdick, women's coats, skirts; F. S. Salmon, wallpaper; Miss J. Hardy, misses' inexpensive dresses; F. C. Kemball, women's costumes; (basement) Miss I. Burke, infants' wear; Hugh Rafferty, wash goods, linens; C. L. Wentworth, leather goods; 432 4th Av.
BOSTON—E. C. Slattery & Co.; Miss M. Hutchins, velvet, street dresses; 10 E. 32d.
BOSTON—The Shepard Stores; A. J. Murphy, silks; Miss Pelleini, laces, trimmings; Mr. Congdon, men's furn. goods; Miss Shane, waists; 220 5th Av. (F. Atkins).
BOSTON—C. F. Hovey; F. C. Hincks, men's furn. goods, basement; 1,164 B'way.
BOSTON—Sylvia-Coppinger Co.; F. L. Sylvia, dry goods; 54 Leonard.
BOSTON—R. H. White Co.; Miss M. E. Fitzgerald, women's suits; J. C. Taylor, laces, trimmings, veilings, handkerchiefs, neckwear; Mr. Falk, Miss Goldstein, boys' clothing, furnishings; D. Theall, curtains, draperies; 432 4th Av.
BOSTON—Wm. Filene's Sons' Co.; upstairs—Mr. Berry, toilet articles; Mr. Lyford, furs; Miss Goodman, children's, junior coats; Miss Joyce, negligees, bath robes; W. J. Miller, boys' clothing; A. S. Miller, hosiery, men's gloves; Miss Gilman, Philippine dresses; Mrs. Stack, representing, cloaks, suits; Mr. Post, mdse. representative, ready-to-wear apparel; basement buyers—Mr. Hahn, leather goods; Mr. Goldberg, men's furnishings; Miss Callahan, silk, muslin underwear; Miss Dartt, infants' wear, house dresses; Mr. Quinn, boys' clothing; Miss Lynch, petticoats; Mr. Ring, women's, misses' dresses; Mr. O'Brien, women's, misses' coats, suits; Mr. Reardon, gloves; Mr. Dutch, mdse. representative; bargain, annex—Mr. Gainsborg, men's clothing; 225 5th Av.
BOSTON—Gilchrist Co.; Miss A. O'Connell, corsets, brassiers; Miss N. Davis, women's knit underwear; Miss M. Wall, infants' wear; 200 5th Av., Room 602.
BOSTON—Blodgett, Ordway & Webber; L. P. Chandler, imported linen; 54 White.
BOSTON—R. H. Stearns & Co.; A. Clark, general buyer; 200 5th Av., Room 514.
BOSTON—Weissman & Son; G. Weissman, skirts; 3 W. 29th; Breslin.
BOSTON—Fashion Waist & Skirt Mfg. Co.; H. Richmond, waist, skirt materials; Latham.
BUFFALO, N. Y.—Wm. Hengerer Co.; Miss P. Brinton, dresses, immediate delivery; 16 W. 39th.
BUFFALO, N. Y.—Sinclair, O'Rourke, Bone Co.; W. W. Bone, flowers, feathers, ornaments; E. O'Rourke, hats; 621 B'way, Room 541.
BUFFALO—M. Wile & Co.; B. Hirsch, piece goods; Pennsylvania.
BUFFALO—I. Golden; N. Golden, waists, skirts; 236 5th Av.; Breslin.
BUFFALO—J. Mack, millinery, ready-to-wear; Latham.
CANTON, O.—Kenny Bros. Co.; Miss B. Green, laces, hdkfs.; Pennsylvania.
CHARLOTTE, N. C.—Little, Long & Co.; L. Lipinsky, suits, dresses; Pennsylvania.
CHATTANOOGA, Tenn.—D. B. Loveman Co.; W. M. Sporborg, mdse. manager; P. T. Narjes, carpets, floor coverings, draperies; E. Grosser, men's clothing, furnishings; 1,150 B'way (Baer & Lilienthal).
CHATTANOOGA, Tenn.—Model Shop; M. Feld, ready-to-wear; Aberdeen.
CHICAGO—Mandel Bros.; Miss Nichols, millinery; 13 E. 22d, 12th floor.
CHICAGO—Chicago Mail Order Co.; B. J. Reilly, ladies', misses' coats, suits for Spring; 368 6th Av.
CHICAGO—Philipsborn's; Z. Dicker, ladies' misses' house dresses for Spring; G. N. Rosenthal, misses' coats, suits, raincoats, also girls', children's coats for Spring; 912 B'way.
CHICAGO—Montgomery, Ward & Co.; R. F. Flinker, cotton piece goods; 309 6th Av.
CHICAGO—Philipsborn's; S. E. Obermeyer, O. S. Berdsalt, O. Pike, cotton piece goods; 912 B'way.
CHICAGO—A. Mayer; D. Meyer, misses', juniors' silk Spring dresses; 1,270 B'way, Room 510.
CHICAGO—Cohen & Cerf; A. Cohen, cloak, suit materials; Pennsylvania.
CHICAGO—Glick Bros.; S. A. Glick, clothing materials; Pennsylvania.
CHICAGO—Joseph's; J. A. Joseph, ready-to-wear; 303 5th Av.; Pennsylvania.
CHICAGO—Boulevard Style Shop; S. Bronstein, medium, better-grade coats, dresses, furs; C. Wolff, Christmas items; 200 5th Av., Room 514.
CHICAGO—Greenstein Garment Co.; Mr. Greenstein, Spring dresses, high-grade coats; 43 W. 27th, Room 405.
CHICAGO—Chicago Mail Order Co.; E. L. Schnadig, silk and cotton dresses for Spring; 368 6th Av.
CHICAGO—Klaster & Sobel; H. Klaster, Spring dresses, better grade; 1,225 B'way (Lesser & Wood).
CHICAGO—Marshall Field & Co.; J. H. Johnson, flannels, blankets; 1,107 B'way, 3d floor.
CHICAGO—Baer Bros; L. Baer, woolens; Martinique.
CHICAGO—Isman Bros. & Sahm; N. Isman, coats; 370 7th Av. (B. Geltner).
CINCINNATI—H. & S. Pogue Co.; E. Gauspohl, draperies, rugs, decorations; 366 5th Av.
CINCINNATI—H. A. Fussner Co.; H. A. Fussner, notions; Latham.
CLEVELAND—William Taylor, Son & Co.; Mrs. J. C. Oram, coats; 225 5th Av., Room 823.
CLEVELAND—Kohn Bros. & Co.; R. H. Kohn, woolens; Pennsylvania.
CLEVELAND—Wm. Taylor Son & Co.; Miss K. Tiernan, muslin underwear; 225 5th Av., Room 819.
CLEVELAND—Ames Co.; Miss E. E. Gibson, coats, suits; 120 W. 32d (A. Fantl).
CLEVELAND—The May Co.; J. A. Swanson, basement, children's coats, suits; 37 W. 26th (E. M. Sostman).
CLEVELAND—The Bailey Co.; J. Kaplan, fur coats; Miss Lescher, basement, fur coats; 1,372 B'way (Affiliated Retail Stores).
CLEVELAND—M. Rosenblum Credit Clothing Co.; S. Rosenblum, clothing; Pennsylvania.
COLUMBUS—F. & R. Lazarus & Co.; R. A. Rodenfels, men's furnishings; P. Ballentine, men's hats, underwear, pajamas; G. Doyle, jobs coats, dresses, basement; 225 5th Av. (Retail Research Assn.)
COLUMBUS, Ohio—The Cussins & Fearn Co.; T. H. Sullivan, men's furnishings, hosiery, underwear, sweaters, work shirts, neckwear, &c.; Longacre.
COSHOCTON, Ohio—The Ramson D. G. Co.; C. E. Ramson Jr., mdse. mgr., ready-to-wear; Pennsylvania.
DALLAS, Texas—Higginbotham-Bailey-Logan Co.; M. F. Haley, silks, woolens; 395 B'way, Room 601.
DAYTON—Rike-Kumler Co.; Miss K. Swinger, waists; S. J. Bourne, mdse. mgr.; 225 5th Av. (Retail Research Assn.)
DENVER, Col.—Golden Eagle D. G. Co.; H. Glixman, china, housefurnishings, toys; E. Mayer, domestics; A. Nelson, silks, velvets, linens, dress goods, white goods; M. H. Heller, men's, boys' clothing, furnishings; F. Levy, leather goods, jewelry, silverware; E. B. Austin, toilet articles, notions; W. Stern, ready-to-wear, infants' wear; D. Rapp, women's underwear, corsets; J. Golden, carpets, upholstery, rugs, blankets; D. Newberger, millinery; 352 4th Av. (Kirby, Block & Fischer).
DETROIT—J. L. Hudson Co.; C. G. Sheffield, mdse. mgr.; J. E. Spink, hosiery, gloves, glove silk, underwear; 225 5th Av. (Retail Research Assn.).
DETROIT—S. Schwartz, women's, juniors' dresses, waists; 18 W. 27th; Pennsylvania.
DETROIT—Frank & Seder Co.; Mrs. F. White, jobs suits; Miss M. Murray, jobs waists, sweaters; 1,372 B'way (Affiliated Retail Stores).
DETROIT, Mich.—People's Outfitting Co.; C. A. Garmon, rugs, carpets, draperies, linoleums; Pennsylvania.
DURHAM, N. C.—Kronheimer Co.; B. F. Kronheimer, genl. mdse.; Martinique.
ERIE, Pa.—Osborne, Norman & Zahniser Co.; W. C. Norman, specials, women's, misses', children's sweaters, knit caps and sets; 1,170 B'way. (Morgan & Ahrens Co.).
ERIE, Pa.—Trask, Prescott & Richardson Co.; C. Seaburg, men's furn. goods, hosiery, underwear; 6 W. 32d (Mdse. Reporting Co.).
FALL RIVER, Mass.—M. J. Doran Co.; M. J. Doran, dry goods, coats, suits; Martinique.
GRAND RAPIDS, Mich.—Charles Frankla & Co.; H. R. Manuell, ready-to-wear; 432 4th Av.
HAVANA, Cuba—A. Barrinat & Co.; Carlos Barrinat, ladies', misses' wearing apparel; 9 W. 29th.
HAZELTON, Pa.—Sasso's Dept. Store; A. Sasso, ready-to-wear; Imperial.
HOLYOKE, Mass.—McAuslan & Wakelin Co.; Miss H. Crary, J. H. Wakelin, silks, notions, fancy goods, furs; Cumberland.
INDIANAPOLIS—Goldstein Bros.; H. E. Goldstein, carpets, draperies, fixtures; Pennsylvania.
INDIANAPOLIS—H. P. Wasson & Co.; Miss M. E. Sadler, coats, suits; 120 W. 32d (A. Fantl).
JAMESTOWN, N. Y.—De Laney & Troup, Inc.; G. C. Hammer, furs, knit underwear, sweaters, bathing suits; Imperial.
KANSAS CITY—Spalding Cloak Co.; R. S. Fink, ready-to-wear; 303 5th Av.; Pennsylvania.
LANCASTER, Pa.—Bair & Witmer; Miss M. E. Grube, dresses, waists, petticoats, hosiery, underwear; Martinique.
LANCASTER, Pa.—Buchanan & Brown; J. Buchanan, cloaks, suits, laces, fancy goods; Martinique.
LOS ANGELES, Cal.—Broadway Dept. Store; C. L. Miller, upholstery, blankets, rugs, &c. (basement); 77 Madison Av.
LOUISVILLE, Ky.—Kaufman-Straus Co.; J. W. Clar, furn. goods, rugs, traveling goods; 220 5th Av. (F. Atkins).
LOUISVILLE, Ky.—J. P. Selman & Co.; C. J. Osborne, waists; 1,261 B'way (S. M. Goldberg).
MALDEN, Mass.—The Smart Shop; G. E. Blakeslee, cotton piece goods; Martinique.
MARION, Ohio—Boston Store; E. S. Kinnear, general mdse.; Pennsylvania.
MEMPHIS, Tenn.—W. R. Moore D. G. Co.; M. S. Kuhn, cloaks, suits, waists; 256 Church, Room 72.
MILWAUKEE, Wis.—Bilker Cloak and Suit Co.; A. J. Bilker, ready-to-wear; 1,170 B'way, Room 602.
MILWAUKEE, Wis.—Gimbel Brothers; H. Cohen, furs; B'way and 32d.
MINNEAPOLIS—Wirth's; H. Graceman, coats, better grade dresses; 370 7th Av. (B. Geltner).
MINNEAPOLIS—Johnson, Bostwick & Co.; H. D. Bostwick, denims, underwear, neckwear, sweaters; Breslin.
MONTGOMERY, Ala.—Montgomery Fair; Mrs. E. Simon, cloaks, suits, waists, furs; 23 E. 26th, Room 810.
MONTREAL, Canada—Nathan Landes; N. Landes, velour coats, beaverette collars, bolivia, normandy coats, Australian opossum collars; 370 7th Av. (B. Geltner).
NEW LONDON, Conn.—S. A. Goldsmith & Co.; S. A. Goldsmith, corsets; 105 Grand (Jay Co.).
NEW ORLEANS—M. Israel & Co.; M. Israel, clothing, furn. goods; Pennsylvania.
NEW ORLEANS, La.—Krauss Co., Ltd.; A. S. Dentner, fancy goods, holiday novelties, silverware; 3 W. 29th (Livingston & Cohen).
NORFOLK, Va.—Miller, Rhoads & Swartz Co.; O. Pohlig, ready-to-wear; 432 4th Av.
NORRISTOWN, Pa.—H. C. Warner, dry goods; 105 Grand (Jay & Co.).
NORWICH, Conn.—Norwich Overall Co., Inc.; B. Davidson, manufacturers overalls; Breslin.
OKLAHOMA CITY, Okla.—Parisian Cloak and Suit Co.; Mrs. C. E. Butcher, ready-to-wear; Pennsylvania.
OMAHA, Neb.—Burgess-Nash Co.; T. D. Reagan, leather goods, jewelry, gloves; 200 5th Av., Room 1212.
OMAHA, Neb.—T. Kilpatrick & Co.; J. L. Salmon, men's furnishing goods; 220 5th Av. (F. Atkins).
OMAHA, Neb.—Byrne & Hammer D. G. Co.; T. C. Byrne, domestics; 43 Leonard, Room 410.
OWENSBORO, Ky.—McAtee, Lyddans & Ray; R. H. Ray, L. J. Rosenberg, domestics, notions; 6 W. 32d (Mdse. Reporting Co.).
PHILADELPHIA—The Fink Co.; G. Goldberg, men's overcoats, clothing; 1,372 B'way (Affiliated Retail Stores).
PHILADELPHIA—Lit Bros.; Mrs. N. Marks, children's coats; Miss G. Steckiair, jobs white chinchillas; 1,261 B'way.
PHILADELPHIA—Stewart's; Miss Kowitz, dresses; Miss Conway, basement dresses; 120 W. 32d (A. Fantl).
PHILADELPHIA—Frank & Seder Co.; Miss L. Schwartz, jobs dresses; 1,372 B'way (Affiliated Retail Stores).
PHILADELPHIA—N. Snellenburg & Co.; I. Bornstein, domestics, flannels, blankets; 1,261 B'way (S. M. Goldberg).
PHILADELPHIA—Klegman & Brown; J. H. Brown, white goods, laces, blankets; Pennsylvania.
PHILADELPHIA—Cohn & Friedman; J. Friedman, skirtings; Imperial.
PHILADELPHIA—Gimbel Brothers; Miss A. Guggenheim, umbrellas; B'way and 32d.
PHILADELPHIA—Blauner's; H. Rosenbloom, jobs fur coats; S. Soble, petticoats, underwear; 120 W. 32d (A. Fantl).
PHILADELPHIA—Blauner's; Mr. Schlessinger, genl. mdse.; 120 W. 32d (A. Fantl).
PHILADELPHIA—Feingold & Slepin; M. Feingold, B. Slepin, woolens; 1,182 B'way.
PHILADELPHIA—Loeb Bros.; A. Loeb, millinery; Pennsylvania.
PHILADELPHIA—M. Silverman & Son; A. Silverman, cloaks, suits, skirts, dresses, furs; 303 5th Av.; Pennsylvania.
PHILADELPHIA—Reis & Smith Mfg. Co.; M. Smith, mohair; Pennsylvania.
PHILADELPHIA—M. Frank & Co.; M. Frank, Spring dresses; 24 W. 25th, 5th floor.
PHILADELPHIA—The Fink Co.; E. Fink, jobs one, two pants suits, mackinaws; 1,372 B'way (Affiliated Retail Stores).
PHILADELPHIA—Ellis Bros.; A. M. Ellis, hosiery, underwear, gloves; Pennsylvania.
PHILADELPHIA—Stewart's; Miss Heisen, medium-priced fur coats; 120 W. 32d (A. Fantl).
PHILADELPHIA—Eureka Cloak & Suit Co.; J. Kahn, mfrs. cloaks, suits; Imperial.
PHILADELPHIA—K. Shefska & Son; W. Shefska, clothing materials; Aberdeen.
PHILADELPHIA—Sachs Bros.; E. A. Sachs, women's suitings; Pennsylvania.
PHILADELPHIA—J. Herman & Sons; S. Herman, petticoats; Breslin.
PITTSBURGH—Lewin-Neiman Co.; Miss C. Melles, jobs dresses; Miss M. Killen, jobs misses' junior coats; Miss M. O'Brien, jobs children's coats; 1,372 B'way (Affiliated Retail Stores).
PITTSBURGH—Campbell's; Miss Stevenson, infants' wear; 482 4th Av.
PITTSBURGH—Kaufmann's Dept. Store; L. Schwartz, women's underwear; H. G. Starr, jobs coats (basement); E. Kaufmann, sporting goods; Mrs. B. Keener, corsets; 1,261 B'way.
PITTSBURGH—Frank & Seder, Inc.; J. Cohen (basement), ready-to-wear; E. Frank (basement), silk underwear, silk camisoles; 1,372 B'way (Affiliated Retail Stores).
PITTSBURGH—Arbuthnot-Stevenson Co.; P. F. Flynn, hosiery, gloves; 43 Leonard, Room 209.
PITTSBURGH—Kaufmann & Baer Co.; S. M. Kardon, basement silk, ribbed underwear; 404 4th Av. (M. L. Hymann).
PITTSBURGH—N. G. Bagran; I. Cohen, Fall coats, suits; 303 5th Av., Room 909.
PITTSBURGH—Goldberg & Co.; H. Goldberg, muslin, flannel underwear; 1,270 B'way; Pennsylvania.
PITTSBURGH—Kaufman Dept. Stores, Inc.; E. Kaufman, sporting goods; 1,261 B'way (I. M. Keller).
PITTSBURGH—Rosenbaum Co.; C. H. Walrath, boys' clothing, furnishings; 120 W. 32d (A. Fantl).
PITTSBURGH—McCreery & Co.; Miss N. C. Dinan, neckwear, laces, &c.; 23 E. 26th (W. T. Knott).
PITTSBURGH—Keystone Cloak and Suit Co.; M. Steinbach, coats, silk dresses; 15 E. 26th, Room 1910.
POTTSVILLE, Pa.—Lilienthal's; M. E. Lilienthal, jobs coats, suits, dresses; 1,170 B'way, Room 307.
POTTSVILLE, Pa.—S. S. Weiss; S. Weiss, infants' wear, silk, muslin underwear; Pennsylvania.
QUINCY, Ill.—Kespohl-Mohrenstecher Co.; O. A. Mohrenstecher, women's garments; Pennsylvania.
QUINCY, Ill.—Halbach-Schroeder Co.; R. W. Halbach, representing; Pennsylvania.
READING, Pa.—Lousol's; Mrs. J. Salo, children's, girls' dresses; Martinique.
READING, Pa.—H. D. Kurtz, jobs suits; 37 W. 26th (B. F. Levis).
RICHMOND, Va.—Kessler's; N. Kessler, M. Kessler, general mdse.; Pennsylvania.
RICHMOND, Va.—Southern Wholesale D. G. Assn.; Norman A. Johnson, representing; 256 Church, Room 57.
ROANOKE, Va.—Roanoke Clothing Co.; J. S. Spigel, ready-to-wear; 141 W. 33d; Martinique.
ROANOKE, Va.—G. MacBain & Co.; C. H. Smith, floor coverings, draperies, upholstery; 432 4th Av. (D. G. Union).
ROCHESTER—B. Forman Co.; W. O. Riordan, mdse. manager; Miss E. Goldblatt, infants' wear; Miss L. Ryan, waists, sweaters; 225 5th Av. (Retail Research Assn.)
ROCHESTER—Sibley, Lindsay & Curr Co.; E. M. Leavens, prints; 432 4th Av. (A. Waldo).
ROCHESTER—Duffy-Powers Co.; Miss L. Salinsky, upstairs, jobs waists; Miss T. Cohen, skirts; Miss Ernstone, basement umbrellas, handkerchiefs, bags, chamoisette gloves; 1,372 B'way (S. Solomon).
ST. JOSEPH, Mo.—Townsend, Wyatt & Wall D. G. Co.; Miss D. Ramsbacker, cloaks, suits, furs; 220 5th Av. (F. Atkins).
ST. LOUIS—Rice-Stix D. G. Co.; P. Treuman, prints, percales, ginghams; 377 B'way, Room 903.
ST. LOUIS—Ely & Walker D. G. Co.; E. S. Super, blankets, knit goods; 56 Worth St., 4th floor.
ST. LOUIS—Rice, Stix D. G. Co.; E. Eiseman, women's sweaters, 377 Broadway, Room 903.
ST. LOUIS, Mo.—Marquette Cloak and Suit Co.; Herbert Frank, Spring suits; 112 East 19th, Room 703.
ST. LOUIS—Ely & Walker D. G. Co.; A. S. Steedman, linens, white goods; E. P. Cave, domestics, prints; 56 Worth, 4th floor.
ST. LOUIS—Addison Cloak and Suit Co.; W. I. Seltzer, fur coats, Chinese weasel fur, cloth coats; 134 West 32d (L. Weber).
ST. LOUIS—Famous & Barr Co.; S. Sincoff, waists; 37 W. 26th, 8th floor.
ST. PAUL, Minn.—The Golden Rule; J. G. Willner, cotton, silk undergarments; 3 West 20th (D. B. Radin).
ST. PAUL, Minn.—The Macey Co.; Mrs. R. Silverstein, jobs dresses, blouses; 100 West 32d (J. A. Herzberg).
ST. PAUL—Lindeke, Warner & Sons; G. Warner, prints, percales, cretonnes; 350 Broadway, Room 503.
ST. PAUL—Berkley's; H. Graceman, coats, better-grade dresses; 370 7th Av. (B. Geltner).
SAN ANTONIO, Texas—Wolf & Marx Co.; J. T. Simpson, chiffon, full-fashion hosiery; 1,372 Broadway (Affiliated Retail Stores).
SAN FRANCISCO—A. Cohn Co.; A. Cohn, cloak, suit materials; Pennsylvania.
SAN FRANCISCO—Hale Bros., Inc.; Mrs. J. Zion, women's waists; 50 Union Square, Room 1403.
SAN FRANCISCO—Jos. Wand & Co.; Jos. Wand, petticoats, muslin underwear; 136 Madison Av.
SCRANTON, Pa.—Emporium World Millinery Co.; Mr. Smith, millinery; 621 Broadway, Room 623.
SEATTLE, Wash.—Frederick & Nelson, Inc.; O. F. Condon, silks, dress goods, underpriced merchandise; 450 4th Av.
SIOUX FALLS, S. D.—Edwards's; D. Fusfeld, plush, cloth coats; 370 7th Av. (B. Geltner).
SPOKANE, Wash.—Goldstein & Lubin; H. Lubin, women's, misses' coats, suits, dresses; Pennsylvania.
SPRINGFIELD, Mass.—Meekins, Packard & Wheat Co.; C. L. Doolittle, women's ready-to-wear, infants' wear; Miss L. E. Grayson, corsets; Mrs. C. R. Maranville, muslin underwear, &c.; R. H. Stearns, housefurnishings, china, silverware; 432 4th Av.
SPRINGFIELD, Ohio—Ed Wren Co.; A. B. Laffel, carpets, draperies; 333 7th Av. (J. M. Biggins).
SYRACUSE—Hunter-Tappen Co.; E. E. Scarfe, trunks, toys, pictures; 105 Grand (Jay Co.).
TAMPA, Fla.—I. Segall, lace, canton crepe dresses; 370 7th Av. (B. Geltner).
TERRE HAUTE—Root D. G. Co.; Miss J. M. Syvester, jewelry, leather goods; 23 E. 26th (W. T. Knott).
TOLEDO—W. L. Milner & Co.; H. S. Fisher, low-priced wool dresses; 120 W. 32d (A. Fantl).
TOLEDO—W. L. Milner Co.; H. S. Fisher, low-price wool dresses; G. H. Jaeger, leather goods, jewelry, watches; P. S. Hammer, colored wash goods; 120 W. 32d (A. Fantl).
UTICA, N. Y.—Maher Bros.; W. J. Maher, clothing, furnishing goods; Flanders.
WACO, Texas—Snaman & Co.; J. Snaman, ready-to-wear; 303 5th Av.; Pennsylvania.
WASHINGTON, D. C.—The Palais Royal; F. W. Shields, cotton goods, beddings, linens; 37 W. 26th (B. F. Levis).
WASHINGTON, D. C.—The Palais Royal; Miss C. Hirsch, bargain basement merchandise; F. Shields, cotton piece goods, linens (basement); 220 5th Av. (F. Atkins).
WASHINGTON—Woodward & Lothrop, Inc.; Mrs. J. C. Nourse, jewelry, leather goods, trimmings, notions, art goods; Miss L. Johnson, millinery; Miss M. P. Hayden, petticoats, bloomers, skirts; Mrs. N. Fraser, handkerchiefs; C. H. Hospital, silks, velvets, brocades; F. E. Woodward, books; H. E. Huntsberry, men's clothing; R. D. Menzie, women's ready-to-wear, mdse. mgr.; 334 4th Av.
WASHINGTON, D. C.—S. Kann, Sons & Co.; Miss A. M. Hagan, cloaks, suits, dresses, waists; 432 4th Av.
WASHINGTON, D. C.—Michael's; A. B. Nager, jobs better grade coats; 30 W. 32d, 3d floor.
WASHINGTON, D. C.—M. Goldenberg; D. L. Frank, women's plush, cloth coats, silk, cloth dresses; 208 5th Av.
WASHINGTON, D. C.—Palais Royal; B. L. Bobbs, ready-to-wear, basement; F. W. Brake, silks, dress goods, linings; E. L. Etchison, domestics, blankets, linens, flannels; Miss M. Miller, waists, sweaters; 220 5th Av. (F. Atkins).
WASHINGTON, D. C.—Hecht Co.; S. B. Loveless, men's hats; 1,150 B'way (Baer & Lilienthal).
WASHINGTON, D. C.—M. Goldenberg; Miss K. E. Miller, corsets, women's, infants' wear; 208 5th Av.
WASHINGTON, D. C.—M. Goldenberg; H. Grunebaum, flannels, domestics, dress goods; 208 5th Av.
WASHINGTON, D. C.—M. Goldenberg; A. Abbott, men's furnishings; 208 5th Av.; Pennsylvania.
WASHINGTON, D. C.—Phillipsborn & Co.; Miss M. Mueller, millinery; Martinique.
WASHINGTON—Lansburgh & Brother; Miss A. Stodtman, notions; 115 W. 30th (Weill & Hartmann).
WASHINGTON, D. C.—The Hecht Co.; J. O'Connor, London sport goods; J. Rosenberg, men's, women's shoes; H. E. Ullman, men's cotton shirts; 1,150 B'way (Baer & Lilienthal).
WATERBURY, Conn.—M. Weinstein, notions, hosiery, underwear, sweaters; Pennsylvania.
WATERTOWN, N. Y.—F. A. Empsall & Co.; Mrs. M. E. Bentley, coats, dresses, blouses; Miss Cordone, assisting; 120 W. 32d (A. Fantl).
WHEELING, W. Va.—G. E. Stifel Co.; R. C. Burlingame, ready-to-wear; 120 W. 32d (A. Fantl).
WICHITA, Kan.—The Johnston & Larimer D. G. Co.; C. R. Nichols, ready-to-wear; 43 Leonard, Room 410.
WILKES-BARRE, Pa.—Wilkes-Barre D. G. Co.; W. C. Moore, rugs, draperies, beds; 23 E. 26th, Room 810.
WILMINGTON, Del.—Tuckerman's; T. Tuckerman, fur-trimmed coats, women's, misses' dresses; Breslin.
YORK, Pa.—C. H. Bear & Co.; Mrs. G. Chronister, muslin underwear, house dresses; Imperial.
YOUNGSTOWN, Ohio—Strouss-Hirshberg Co.; Miss A. D. Shannon, infants' wear; 1,150 B'way (Baer & Lilienthal).
YOUNGSTOWN, Ohio—G. M. McKeyvey Co.; Miss M. B. Appel, embroideries, ribbons, laces, neckwear; 333 7th Av.; J. M. Biggins.
YOUNGSTOWN, Ohio—C. Livingston & Sons; G. F. Livingston, coats, suits, furs; Pennsylvania.
ZANESVILLE, Ohio—A. E. Starr Co.; M. Hirsch, genl. mdse., clothing, notions, fancy goods, neckwear; 1,150 B'way (Baer & Lilienthal).


GOLDEN EAGLE
L. H. GULDMAN, PRES. J. L. WOLFF, VICE PRES.
DRY GOODS CO.
DENVER, COLORADO
Bargain Center of the West

Announces to Manufacturers, Mills and Jobbers That Their Corps of Buyers Have Established Office at 352 4th Ave., with Kirby Block & Fischer and Have at Their Command

$250,000.00 SPOT CASH

To Buy Merchandise of Every Description in Quantities Large or Small, at RIGHT PRICES.

What Have You to Offer?

Unless You Have Real Bargains Don't Waste Our Time.

Wholesale Only.
3000 Coats
Ready to Ship
Plaid Backs
Sport Coats
Polo
Suede Lined
Plain and Trimmed with RACCOON and AUSTRALIAN OPOSSUM
Newest models in ladies', misses' and junior blouse backs and straight line coats.
$12.75 to $39.75
NEWMAN & FINKELSTEIN
157-161 W. 29TH ST.

Wholesale Only.
THE HOUSE FOR
SILK CAMISOLES
For Jobbing Trade & Basement Department Stores
$3.75 to $12.00 Doz.
Stock and Jobs Always on Hand
M. M. BERNSTEIN & CO.
537 Broadway, nr. Spring St.
Telephone Spring 7099-9861

Circulars Get the Business
5000 Postals Printed $9
on Government Postal Cards.
ADDRESSING $3 per Thousand — from our Guaranteed list of well rated Dept. & Gen'l Stores.
Hirsch & Rotto, Inc. Advertising & Printing.
320 Fifth Ave. Penn. 3191.

Wholesale Only
COHEN AND EDELMAN
BEAVER WOLF SQUIRREL
FUR TRIMMED
COATS
PLAID BACK SPORT COATS
RACCOON FUR SPORT COATS
IMMEDIATE DELIVERY
1225 B'WAY, N.Y.
AT 30TH ST.

Leather Goods Salesmen
*Exceptional Opportunity*
We want the two best salesmen of ladies' hand bags in the United States, one to cover the South and one to cover New York State, Penn., Philadelphia, Baltimore and Washington.
Ours is one of the best lines in the market. Our goods retailing from $3-$20 each.
Only men with established trade in the above mentioned territories need apply. If you have been a "Big Man" with any representative house in this line we would like to interview you.
All communications will be treated as strictly confidential. Write Box 95, Prompt Service Adv. Agency, 156 5th Ave.

SHOWROOM WANTED
Manufacturers of blouses catering to the better trade, forced to vacate, seek showroom space in modern loft between 23rd and 30th Sts.; immediate possession. Address Box 705, 906 Fitzgerald Bldg.


AUCTIONS.

Burling, Dole & Co., Auctioneers
at 599 & 601 Broadway, New York
Wednesday and Thursday,
Nov. 9th and 10th, at 10 o'clock
By order of
American Woolen Co. & Others
1650 Pieces Woolens
Fine Overcoatings, Suitings, Serges, Worsteds, Velours, Cloakings, Twills, Gabardines, Tricotines, etc.
Thursday—3 Cases Damaged Clothing.

BANKRUPTCY SALES.

IN THE DISTRICT COURT OF THE UNITED States for the Southern District of New York.—In Bankruptcy.—In the matter of MICHAEL OSTROW and DANIEL OSTROW, individually and as copartners, trading as OSTROW BROS., Bankrupt.—Chas. Shongood, U. S. Auctioneer for the Southern District of New York in bankruptcy, sells this day, Wednesday, November 9, 1921, by order of the Court, at 10:30 A. M., at 1,123 Second Avenue, Borough of Manhattan, assets of the above bankrupt, consisting of chemicals, drugs, sundries, powders, perfumes, toilet articles, soaps, soda fountain, silent salesmen. Also the Receiver's right, title and interest in and to the unexpired term of the lease of said premises.
MARY G. POTTER, Receiver.
SHAINE & WEINRIB, Attorneys for Receiver, 299 Broadway, New York.

IN THE DISTRICT COURT OF THE UNITED States for the Southern District of New York.—In Bankruptcy.—In the matter of THE LEONARD DRESS HOUSE, INC., Bankrupt.—Chas. Shongood, U. S. Auctioneer for the Southern District of New York in bankruptcy, sells this day, Wednesday, November 9, 1921, by order of the Court, at 10:30 A. M., at 148 West 24th Street, Borough of Manhattan, assets of the above bankrupt, consisting of dresses, machinery, office furniture, safe, fixtures, etc.
MATTHEW A. HENKEL, Receiver.
LEON DASHEW, Attorney for Receiver, 15 Park Row, New York.

IN THE DISTRICT COURT OF THE UNITED States for the Southern District of New York.—In Bankruptcy.—In the matter of N. ZAGURY, Bankrupt.—Chas. Shongood, U. S. Auctioneer for the Southern District of New York in bankruptcy, sells this day, Wednesday, November 9, 1921, by order of the Court, at 2 P. M., at 624 West 125th Street, Borough of Manhattan, assets of the above bankrupt, consisting of drugs, face powder, perfume, counters, showcases, furniture, fixtures, etc.
MAURICE L. SHAINE, Receiver.
ABRAHAM YARCHOVER, Attorney for Receiver, 154 Nassau St., New York.


BELLAS HESS & CO
WASHINGTON, MORTON & BARROW STS
NEW YORK CITY, N.Y
ARE NOW LOOKING AT
DRESSES, SUITS, COATS, SKIRTS AND WAISTS
FOR THEIR SPRING CATALOGUE.
BUYERS MAY BE SEEN ANY MORNING OR BY APPOINTMENT.
Bellas Hess & Co.
95 MORTON STREET,
Spring 9630

Wholesale Only.
CHAS. N. MELTSNER COMPANY
FULL DRESS SUITS
113-115 UNIVERSITY PLACE
(COR. 13TH ST.)
NEW YORK
TEL. STUYVESANT 7263
SEE OUR SPECIALS $35 TO $75

WANTED, $2,500
Fur Collars—Spot Cash
BEAVER—SQUIRREL
NUTRIA—RACCOON
TAUPE AND PLATINUM WOLF
SLATER BROS.
CLOAK & SUIT CO.
1333 BROADWAY

Wholesale Only
EVENING DRESSES
WE have several hundred discarded samples to close out at a sacrifice. Also several hundred discarded WEDDING DRESSES.
George Jacobson
48 West 25th St., New York.

Wholesale Only
COATS
TRIMMED WITH
BEAVER, WOLF & OPOSSUM
on the Racks—Immediate delivery.
KIRSHMAN BROS.
36 WEST 25TH ST., N. Y.
Also 180 W. Adams St., Chicago, Ill.

A LARGE HOUSE
WANTS
FUR COATS
IN
RACCOON
HUDSON SEAL
NATURAL RAT
SQUIRREL
ETC.
FOR SPOT CASH
NO QUANTITY TOO LARGE.
WRITE T 423 TIMES

Wholesale Only
STOUTS
SUITS—To Close Out
COATS—Immediate Delivery
J. DUNN
127 WEST 25TH STREET

Wholesale Only.
ARMY HIP BOOTS
U. S., Hood, and Goodrich. Sizes 7 to 12
10 to 500 Case Lots. Original Cases
$1.75 TO $2.00
ELIAS BERLOW CORP.,
610 BROADWAY. SPRING 8674

LOANS
Against
Accounts Receivable
Motor Lien Notes
Merchandise
Trade Acceptances
COLONIAL
Finance Corporation
300 Madison Ave

Advances on Merchandise
WORMSER & CO.
Commercial Bankers
95 Fifth Ave., N. Y. Phone Stuyv. 3360

## BUYERS' WANTS.

*Fifteen cents per word each insertion.*

ALBATROSS Wanted—All colors, any quantity. Simone Co., 71 West 23d.

ARMY GOODS Wanted—Shoes, overcoats, breeches, blankets or anything else you can offer; we pay cash. Address "B," care of Dublin, 130 West 29th St., New York City.

ARMY Goods Wanted—Mackinaws, peacoats, long pants, any quantity; interesting prices. Stabins, 96 Spring St.

BOLIVIA Wanted — Black marvello; perfect goods only; wire our expense lowest cash prices. M. Silverman & Son, 6th and South Sts., Philadelphia.

BOLIVIAS Wanted—Geronas, marcellas, panvelaines; also pollyannas, black, navy, brown. Vanderbilt 9577.

BOLIVIA Wanted—Rivoli, all shades. Henry Leavy & Son, 213 West 35th.

BOLIVIAS Wanted—Cash; 0417, all colors. Madison Square 2193-2195.

BOLIVIA Wanted—American 21282 and 16025, all colors. Fitzroy 2138.

CHARMEUSE Wanted—Open to buy large quantity black, navy and brown, for cash; also chiffon velvet in all qualities. Store, 34 East 29th. Madison Square 2673.

CHARMEUSE Wanted—Must be $1 or under; bring sample pieces. Store, 1,237 B'way.

CHIFFON Velvets Wanted—Cheney Bros., all shades; also seconds. Store, 433 4th Av.

CHINCHILLA Wanted—White, Continental, Style 15 and Style 2 or similar quality. Longacre 4343.

COATS Wanted—Bolivia, panvelaine; superior, fur trimmed and plain; cash. Canal 4222.

COATS Wanted—For special flyer, low prices. Manson-Wegman, 132 West 27th.

COATS Wanted—Open to buy all kinds coats, quantity, cash. 12 West 27th, 1st floor.

COATS Wanted—Jobs for cash, also regulars at a price; any quantity. Canal 1161.

COATS Wanted—Quantity for spot cash. Call Watkins 2045.

CORDUROY Wanted—Wide and narrow wale firsts or seconds; quantity no object if price is right. M. N. Arida, 118 West 22d.

CORDUROY Wanted—Open for 10 Lump's brown Boyd's No. 3100; can use seconds; for cash. Catalogue Dress, Spring 9431.

CORDUROYS Wanted—We are open for a quantity of Juillards 9000, 36 inch. Golden Rule, 3 West 29th.

COTTON Goods Wanted—Open for quantity of Peggy cloth. Stagg 4125.

CREPE DE CHINE Wanted—4 and 5 thread in white, flesh and bisque; call with sample pieces after 1 P. M. Vanity Fair Blouses, 303 5th Av.

DRESSES Wanted—We are placing orders on new Spring styles, taffetas, canton crepe and cloth dresses; submit samples all week. 12 West 32d, 10th floor.

DRESSES Wanted—Jobber placing orders on high-grade Spring dresses, canton crepe and taffeta. Call with samples all day, H. & H., 3d floor, 10 West 29th St.

DRESSES Wanted—Will buy for cash jobs, any quantity, tricotine, Poiret twill, serge, canton crepe, lace and party dresses; submit samples. 9 to 12, 5 East 31st, 7th floor.

DRESSES Wanted—We are placing orders on Spring dresses, wool, silk, cotton, for immediate delivery. Call with samples. Weisman, 36 West 32d.

DRESSES Wanted—Jobber placing orders on Spring samples in silk; will also pay cash for jobs, any quantity. 153 West 27th, 3d floor. Chelsea 6434.

DRESSES Wanted—Big jobber placing orders better grade Spring dresses; in all materials. Call 11-5, 333 7th Av., 13th floor, 28th St. side.

DRESSES Wanted—Jobber placing orders on high-grade, exclusive, advanced Spring models, all materials; call all week with samples. 43 West 33d, 5th floor.

DRESSES Wanted—Will buy for cash jobs any quantity tricotine, Poiret twill, chiffon, velvet and party dresses. Submit samples 9-5 daily. 28 West 33d, 5th floor.

DRESSES Wanted—Jobber placing orders on exclusive advanced Spring models, all materials. Call all week with samples, 37 West 28th, 8th floor.

DRESSES Wanted—Large jobber placing quantity orders on better line Spring styles, all materials. Call all week, Crescent Dress, 122 West 26th.

DRESSES Wanted—Silks, Spring styles, popular and low priced; placing orders with or without own materials. 5th floor, 147 West 26th.

DRESSES Wanted—Jobber buying new dresses taffetas, canton crepe, poiret twills, only better kind. 29 West 32d St., 11th floor.

DRESSES Wanted—Large jobber placing orders for new Spring dresses in all Spring materials; submit samples. 29 West 35th, 4th floor.

DRESSES Wanted—Jobber placing orders on better made Spring dresses, taffeta, canton crepe and all other fabrics. 12 West 27th, 6th floor.

DRESSES Wanted in all materials; Spring models of the better kind. Call after 10 any day, 102 Madison Av., 12th floor, freight elevator.

DRESSES Wanted—Jobber looking at Spring samples in taffeta, canton crepe and all other Spring fabrics. 16 East 33d St., 10th floor.

DRESSES Wanted—Jobber looking Spring dresses, all materials, and Krepe Knit, Paisley Silk and novelties. 14 East 33d, 4th floor.

DRESSES Wanted—Jobber looking at Spring samples, misses', juniors', better class only; call all week. 8 West 18th, 7th floor.

DRESSES Wanted—Jobber placing Spring orders, better kind; street and sport; entire week; afternoons. 122 West 26th, 7th floor.

DRESSES Wanted—Jobber placing orders all wee on Spring models in taffeta, canton and Poiret twill. 14 East 27th, 6th floor.

DRESSES Wanted—Will buy for cash any quantity silks or cloth; bring samples. 34 West 33d, 5th floor, Pennsylvania 1130.

DRESSES Wanted—Placing quantity orders on tricotine and poiret twill dresses; also jobs for cash. Third floor, 28 West 25th.

DRESSES Wanted—Jobber placing orders late models cheap tricotines, velours; also Spring samples. 49 West 27th, Room 1002.

DRESSES Wanted—Jobber placing orders on snappy styles in silks and cloths for Spring. 130 West 25th St., 6th floor.

DRESSES Wanted—Large jobber placing stock orders on Spring silk and cloth dresses. 34 West 33d, 5th floor.

DRESSES Wanted—Newest Spring models of juniors' and misses' dresses; placing orders. 38 West 26th St., 6th floor.

DRESSES Wanted—Ready to place large orders on Spring styles. Normana Dress Co., 279 5th Av. Madison Square 442.

DRESSES Wanted—Jobber placing orders on Spring samples; taffetas, canton and poiret. 7 West 30th (7th floor).

DRESSES Wanted—Placing orders on Spring samples in all materials. Betty Wynne, 213 West 35th St.

DRESSES Wanted—Jobber placing orders for Spring dresses in all materials of the better grade. 39 West 35th, 3d floor.

DRESSES Wanted—Jobber placing orders on better grade Spring silk and wool dresses; also stouts. 37 West 28th, 3d floor.

DRESSES Wanted—Jobber placing orders on silk dresses for Spring. Call with samples. 120 West 29th, 4th floor.

DRESSES Wanted—Pay cash, jobs canton, tricotine, poiret twill; must be cheap; call all week. 43 West 33d, 5th floor.

DRESSES Wanted—Tricotines and velours, good styles; will cut large orders. Call all week, 9 West 24th, 5th floor.

DRESSES Wanted—Poiret Twills, up-to-date styles; ready to cut large order. Call all wee , 9 West 24th, 5th floor.

DRESSES Wanted—Jobber open for Spring dresses, also jobs Fall dresses. Call all week, Room 28, 25 West 33d.

DRESSES Wanted—Large jobber placing stock orders on Spring silk and cloth. Room 410, 38 West 33d St.

DRESSES Wanted—Jobber will buy for cash jobs any quantity silk and cloth. M. C. Rosenthal, 15 East 26th.

DRESSES Wanted—Jobber looking and placing orders for Spring in all materials. 11 West 32d, 5th floor.

DRESSES Wanted—Jobber looking at Spring Dresses, all materials; 9-12, 3-5. 27 East 30th St., 1 flight up.

DRESSES Wanted—Jobber buying new Spring dresses and jobs, all week. 29 West 30th St., 4th floor.

DRESSES Wanted—Jobs, all kinds; spot cash; call with samples. Lincoln Dress Co., 47 West 32d.

DRESSES Wanted—Open for better dresses, misses' and juniors', for Spring. N. Shatz, care McAlpin Hotel.

DRESSES Wanted—Will buy any quantity cloth and silk dresses, cash. Box 235, Realservice, 15 East 40th.

DRESSES Wanted—Children's flappers, juniors, for Spring; will place orders. 7 West 30th, 11th floor.

DRESSES Wanted—Jobber placing orders on new Spring styles in all materials. Broder & Co., 54 West 25th.

DRESSES Wanted—Of the better kind, taffeta, canton crepe, poiret twills. 24 West 21st, 3d floor.

DRESSES Wanted—Jobber placing stock orders on all Spring materials. 236 5th Av., 7th floor.

DRESSES Wanted—Taffetas, ready to cut large orders. Call all week, 9 West 24th, 5th floor.

DRESSES Wanted—Jobber placing orders on advanced Spring styles. 40 West 27th, 7th floor.

DRESSES Wanted—Jobber now placing orders on Spring line. 139 West 29th, 6th floor.

DRESSES Wanted—Jobs at a price. M. Rabinowich, 844 Whitlock Av., Bronx.

DRESSES Wanted—For special flyer, low prices. Manson-Wegman, 132 West 27th.

DRESSES Wanted—Canton, tricotine, any quantity; cash. 9 West 31st, 1st floor.

DRESSES Wanted—Spring; substantial orders placed. Louis Albert, 44 East 32d.

## BUYERS' WANTS.

DRESSES Wanted—Large jobber placing stock orders on medium to highest grade canton crepe, Poiret twill, tricotine, lace and party dresses; submit samples. 9 to 5, Bijou, 5 East 31st.

DRESSES Wanted—We are placing stock orders on medium and high-grade poiret twill, tricotine, chiffon valvet, canton and party dresses. Samples 9-5 daily, 23 West 33d, 5th floor.

DRESSES Wanted—Large jobber placing orders on poiret and tricotine dresses, style suitable for large sizes; also buying jobs of silk and woolen dresses. 20th floor, 8 East 27th.

DRESSES Wanted—We are placing orders on Spring styles in taffeta, canton crepe and cloth dresses; submit samples all week. 112 Madison Av., 6th floor. Use 30th St. entrance.

DRESSES Wanted—Jobs of ladies' and misses' dresses, all materials, any quantity; also looking at Spring samples; call all week. Feinberg Bros., 3 East 31st St.

DRESSES Wanted—Placing orders, new Spring styles, taffetas, canton crepes; must be snappy and of better kind; submit samples all week. 25 West 32d, 6th floor.

DRESSES Wanted—Jobbers placing orders on Spring dresses in tricotine, taffeta and high shades cantons of better kind. See Mr. Kramer, 27 West 33d, 6th floor.

DRESSES Wanted—Jobber interested in new Spring models will place orders also on Poiret twills, chiffon velvets, other materials. Embassy, 118 West 29th.

DUVETYN Wanted—F. & H., black. Madison Square 8274.

DUVETYNE Wanted—All shades. Store, 433 4th Av.

EVORA and Pan Velain Wanted—Black and navy; will pay cash. Call Orchard 2136.

FLANNEL Wanted—All wool Parker Wilder, or similar for middies; quantity. Abe Millman, Inc., 20 West 33d. Pennsylvania 6810.

FURS Wanted—Imported beaverette skins; also best grade domestic only. Call between 11 and 12 Wednesday, Myriad, 12 East 32d.

FURS Wanted—Open to buy large quantity Australian opossum for cash. Expert Cloak and Suit, Chelsea 5352.

FUR COLLARS Wanted—Job in beaverette and Australian opossum collars. Cohen Bros., 34 West 27th St.

FURS Wanted—Beaver and squirrel, collars or skins; spot cash. Deutsch & Lefkowitz, 500 7th Av.

FURS Wanted—Kit coney collars, all shapes, for cash. Rudinger & Oppenheim, 34 E. 12th.

FUR COLLARS Wanted—Beaverette; spot cash. H. Cantor Co., 15 East 26th.

FURS Wanted—Squirrel skins and collars; also nutria collars. Fitzroy 3934.

FUR, Coney and Sealine Coats Wanted—Cash. 12 West 32d, 7th floor.

FURS Wanted—Brown and kit coney coats. I. Novick, 45 West 27th.

JERSEY Wanted—Open for quantity of 8 or 10 ounce; cash; must be cheap. Leading Shirt Waist Co., 119 West 25th. Watkins 584.

JERSEY WOOL Wanted for cash. Harry Ragovin, 114 West 26th.

LACES Wanted—Val and Cluny insertions, 4 widths, any quantity. Freydberg, 85 5th Av.

MARVELLAS, Orlandos Wanted—Spot cash. Madison Square 8095.

MOUSSYNE Wanted—Black; also marvella and panvelaine, black. Madison Square 6025.

NORMANDY Wanted—Brown and navy. I. Novick, 45 West 27th.

PANVELAINES Wanted—Will exchange two pieces sphinx for any other color; also open to buy panvelaine and normandie, all colors, for cash. A. H. Gittelson, 39 West 29th.

PANVELLAINE Wanted—In black, brown and navy; also fine bolivias. Fitzroy 3934.

PIQUES and Gabardines Wanted — Bring samples. Auslander, 160 5th Av.

PLUSHES Wanted—Black, mercerized; any quantity; must be cheap; will pay cash. Chelsea 7545.

PLUSHES Wanted—Peco, Peerless; cash. Stuyvesant 2210.

POIRET TWILL, Twill Cord, Tricotine Wanted—Good qualities for cash. Stuyvesant 8459.

PRUNELLAS Wanted—Open for large quantity all wool and half wool prunella stripes and plaids at low prices. Jacob Hyman Co., 137 West 25th.

PRUNELLAS Wanted—Will pay cash for a quantity of stripes and plaids; must be cheap. Thos. Posner & Bros., 129 West 27th.

RADIUM Wanted—At a price; white, flesh and bisque; large quantity for immediate delivery. Leo Greenfield, 16 West 33d.

RADIUM LACE Wanted—At a price. Kirschner & Sons, 16 East 33d.

SATIN Wanted—Black, brown, navy and flesh colors, about 55c. per yard. Puritan Underwear Mfg. Co., 352 4th Av.

SERGES Wanted—200 pieces; cash; must be cheap. Empire Waist and Dress, 149 West 27th.

SERGES Wanted—Cash; 0936, WFX, 87, 54289; also black serge. Madison 5178.

SERGES Wanted—Red, in exchange for navy, Whitman's 87. Call Stagg 6010.

SERGE Wanted—Whitman's 87 navy; quantity; cash. Watkins 145.

SILKS Wanted — Changeable taffetas and changeable satins, high colors; reasonable price; cash if needed; call with samples. Henry Haddad Co., 510 6th Av.

SILKS Wanted—Open to buy large quantity of crepe back satin in all colors for cash. Bassers, 34 East 29th. Madison Square 4941.

SILKS Wanted—Jap 4 momme and weights above, Cairo, 212 5th Av.

SKIRTINGS Wanted—Open to buy all kinds prunellas and plaids, for spot cash. Trussel Skirt, 7 West 22d.

SKIRTS Wanted—Close outs and jobs in fine prunellas; cash if desired. Room 404, 1225 Broadway.

SUEDE Wanted — Howlett & Hockmeyer suedelike; tobac and taupe. Pennsylvania 1259.

SUITS Wanted—Epstein Bros. Garment Co. of Cincinnati is placing orders on Spring suits. Call with samples, care of Harry Frank, 40 West 27th St.

SUITS and Coats Wanted—Looking at Spring samples; 9 to 12 A. M. 1,333 Broadway, 12th floor, 35th St. entrance.

SUITS Wanted—Jersey, Spring styles; call with samples. 3d floor, 31 East 28th.

SWEATERS, Scarfs Wanted—For special flyer, low prices. Manson-Wegman, 132 West 27th.

TAFFETAS Wanted—Juilliards 3,300; also cheaper qualities, black, tan; may be seconds. Store, 49 East 27th.

TAFFETAS, Crepes, Satins Wanted—Must be cheap. Rainbow, 147 West 26th. Watkins 7365.

TAFFETAS Wanted—Jobber open for small and large quantities. Madison Square 8103.

TAFFETAS Wanted—Large quantities for cash. Blau & Hirsch, 229 West 36th.

TRICOLETTES Wanted — Quantity, single end; must be below market price. Reliable Waist, 31 West 31st.

TRICOTINES Wanted—Cash; quantity; low priced goods. 319 5th Av., 1st floor. Madison Square 2193-2195.

TRICOTINES Wanted—DRW, TN, DPN, navy, PPL, navy and brown, VSL, wine, SCL, wine. Wat. 8134.

TRICOTINES Wanted—200 pieces; cash; must be cheap. Empire Waist and Dress, 149 West 27th.

TRICOTINES Wanted—American 0388, 09005; quantity no object; spot cash. Watkins 6186.

TRICOTINES Wanted—Quantity, at a price. Kirschner & Sons, 16 East 33d.

TRICOTINES Wanted—Must be cheap. Herman Landes, 31 West 26th St.

VELOURS Wanted—All wool, light and medium weight; all colors; also Clarke & Dana valvours. Wat. 8133.

VELOURS Wanted—30-inch thibets, navy, brown, green, burgundy; large quantities, cheap. Pennsylvania 2333.

VELOURS AND NORMANDIES Wanted—13520, 417, brown, navies and sorento. Hurwitz, 38 West 21st.

VELOURS, Normandy Wanted—American 0417, 13520, 13518, 13510; all colors. Orchard 5433.

VELOURS Wanted—13518, shades 302 and 384. Chelsea 5380.

VELOURS Wanted—Stursberg-Schell, brown. Chelsea 7545.

## OFFERINGS TO BUYERS.

*Fifteen cents per word each insertion.*

ANDREA—Superior, $5; Deland's Moirette, $3; F. & H. Moussyne, $2.50; Garfield's Velour, $1.75; Botanys Savoy, $1.75; all colors. Stedner & Co., 213 West 35th St.

APRONS—For immediate wants, all kinds; see our lines before placing orders. Kursheedt Apron, 220 5th Av.

ARMY GOODS—Woolen O. D. shirts, woolen underwear. 139 Henry St., New York.

ASTRAKHAN—Black and white, also velveteen. Irko Silk Co. Chelsea 9898.

BABY Lamb—Dobson's black baby lamb to sell at closing out prices. Norwalk Bros., 105 Madison Av.

BATH ROBES—Blankets, full cut, $2.50 up; immediate delivery. Cooper, 298 5th Av.

BOLIVIA 0417, 16025, 21278, 0453, 13518, 13520. Dover Woolen, 11 East 30th. Longacre 5456.

BOLIVIA—0417, 0453, 21278, 21282, 4363, 6172. Israel Cummings, 35 West 25th. Chelsea 4910.

BOLIVIAS—Jobs 16025, 21282, 21283, 21278, 15191, 13520, navy, cheap. Watkins 3076.

BOLIVIAS, Velours, 0453, 21278, 600, 13518, 16021. Warren Woolen, 41 West 25th.

BOLIVIAS—0417, 0453, 16025, similar, $1.75. Madison Square 1234-1332.

BOLIVIAS — 16025, 13413, 21278. Chelsea 7688.

## OFFERINGS TO BUYERS.

BOLIVIAS—American 0417, 21283, Steven's 6185, American camel's hair, tweeds, other fancies; Fall and Spring fabrics. Madison Square 1520-5191.

BOLIVIA—4363, 21282, 21283, 0417, 911, 908, 1263, 321, 21278; also 1645, diagonal moussyne; below market price. Fitzroy 4377.

BOLIVIAS—Buckley, Cohen, blue, navy, reindeer, black Copen and other shades. Henry Lawson, 650 Broadway, Spring 2716.

BOLIVIAS—0453, 0417, 21278; raritans 908, 911; all colors. Heyman Cohen & Sons, Fitzroy 1162-1163. Mr. Drucks.

BOLIVIA—Eiche, Andria, American 13413, 13118 and others, cheap. Abramson Bros. Madison Square 5154.

BOLIVIA—0417, 0453, 21283, 13413, Pollyanna, Juilliard 2214. Louis Leifer, 220 5th Av. Madison Square 5868.

BOLIVIA, tricotines, plushes—0453, 0417, nishni brown back plushes; cheap. Stuyvesant 8458.

BROADCLOTH—Juilliard's 110, shades 155, 164, 110, 153; cheap. Rudinger & Oppenheim, 34 East 12th.

CAMISOLES—Heavy satin camisoles with built-up hand embroidered shoulder straps trimmed with number nine ribbon; about 75 dozen in flesh, white and black, to close out at $8.50 dozen. Dainty Silk Underwear Co., 156 Court St., Brooklyn, N. Y. Main 9575.

CAMISOLES—Wash satin, $6; chemise, crepe de chine, $13.50; exceptional value for jobbers. A. Stein, 28 West 22d.

CAMISOLES—Job to close out at $4 per dozen; satin and lace trimmed. 113 Greene St., [illegible] floor.

CANTON CREPES, Spring shades; immediate delivery; heavy quality. Letster, 433 4th Av.

CHAMBRAY—Waverly, all colors. Stuyvesant 413.

CLOAKINGS—13518, colors 163 and 384, also 21278 Bolivia. Watkins 5886.

COATS, Suits, Dresses—Slaughtering prices; pretty all wool serge, $2.90; tricotine $5.50; crepe, $5.75; silk line, fur trimmed, embroidered suits, $10.75; coats, snappy styles, big values, enormous sellers, $8.75; never undersold. Emanuel, 43 West 27th.

COATS—Panvelaines, Evora, Pollyanna, Normandy coats; trimmed beaver, squirrel, wolf, &c.; season's newest models; popular prices; immediate deliveries. Stollerman-Donovan-Berkman, 1,140 Broadway.

COATS — Wonderful values, plushes and cloths, fur-trimmed and plain, snappy models, latest materials, low prices; on racks for immediate shipment; will pay to call. Singer & Son, 45 West 27th.

COATS—Wonderful values, immediate delivery, ladies' and juniors' plush, Normandy, Bolivia, velour; trimmed with squirrel, beaver, fox, wolf, beaverette; immediate delivery. I. Novick, 45 West 27th.

COATS—In finest materials, trimmed with squirrel, wolf, nutria and Australian opossum; immediate delivery; rock bottom prices. Call for an early selection. W. Philips & Co., 145 West 28th.

COATS, WRAPPY COATS AND BLOUSES—On racks, bolivias, velours, plain and fur-trimmed; beaverette and Australian opossum, to close out. Supreme Manufacturing, 19 West 24th.

COATS—Ladies', juniors', jobs on hand, latest creations; bolivia, Normandies and Suedines, plain and fur-trimmed; manufacturing on premises. Charnay & Freed, 158 West 27th.

COATS—Plush coats, fur-trimmed, for your holiday trade. It's Volume that makes our Values possible. Come up and see for yourself. Cohen & Whellan, 48 West 25th.

COATS for immediate shipment, ladies', juniors' and stylish stouts in bolivias, velours and jerseys at remarkably low prices. Glantz & Schreiber, 127-33 West 26th.

COATS — Ladies', juniors', children's; immediate delivery; latest creations; Bolivias, Normandies, Velours; plain, fur trimmed. Herman-Fishman, 118 West 22d.

COATS—Bolivia and Normandy coats, Peau de Cygne lined and interlined; all shades for immediate delivery; price $21.75. Bloom & Lowenthal, 104 East 32d.

COATS—Children's, intermediates', infants' fur-trimmed; 3,000 coats on racks, will sacrifice entire stock. Perfect Kiddie Coat House, 158 West 27th.

COATS—Of the better kind, trimmed with squirrel, beaver, wolf and Australian opossum, for immediate delivery. Fitwell Cloak Co., 34 West 32d.

COATS—Misses', juniors', children's, latest models, desirable materials; fur and self trimmed; immediate delivery. Gleichenhaus Bros., 51 West 24th.

COATS—Fur trimmed, beaver, wolf, squirrel, raccoon, all leading materials; closing out prices; immediate delivery. Uneeda Cloak, 12 West 27th.

COATS—Plush, cloth, fur-trimmed and plain on racks; chic, snappy models; real bargains. Schwartz & Sons, 129 West 29th.

COATS—Bolivia and plush, fur-trimmed, infant and intermediate coats, $2.50 up. Rosenfeld Bros. & Rosenberg, 22 West 21st.

COATS — Plush, cloth, Australian raccoon, nutria and beaverette trimmed, also jobs; low prices. Korostoff, 28 West 27th.

COATS — Sport, polo and all kinds fur-trimmed; also jersey suits; immediate delivery; low prices. Libowitz, 131 West 28th.

COATS—Normandie blouse backs, silk lined, $22.50; immediate delivery. Women's Wear Stock Exchange, 13 West 31st.

COATS—Delands, polos, radium silk lined, interlined, $13.75 net; for immediate delivery. Leo F. Sturm, 8 West 30th.

COATS—Pollyanna, Bolivia, velour, fur trimmed; right prices; immediate delivery. Potter-Schatman, 31 West 31st.

COATS—Snappy, infants' and children's, broadcloth and velour; immediate delivery. Bernhard's Coat House, 177 West 26th.

COATS—Ramona, Normandie, fur trimmed, on racks; immediate delivery. Liljean Cloak & Suit Co., 118 West 22d.

COATS—Ladies plush and cloth; also children's, for immediate delivery. Masur Bros., 48 West 21st.

COATS—Infants', intermediate and girls'; all materials; to close out cheap. New York Girl Coat, 12 West 31st St.

COATS—Ladies', misses' bolivia and velour, fur trimmed, close out very cheap. Schwartz, 148 West 24th.

COATS—Large assortment plushes, bolivias and velours; immediate delivery. Norwalk Bros., 105 Madison Av.

COATS—Smart misses' coats, fine materials, with squirrel and beaver collars. H. Eidlinger, 20 West 27th.

COATS—Big job of fur-trimmed coats to close out very cheap. Hoffman & Horwitz, 45 West 29th.

COATS—To sell out, popular-priced, fur-trimmed; attractive prices. 10th floor, 150 West 22d.

COATS—Jobs of bolivia and normandy coats to close out, cheap. Scharf & Rosen, 212 East 23d St.

COATS—Ladies', childrens; closing out cheap. Weinstein Cloak Co., 110 West 27th. Watkins 8231.

COATS—Juniors' and misses' fur trimmed, all shades; immediate delivery. S. Sragow, 49 West 27th.

COATS—Incomparable values in velour coats, full length, full lined, $6.75. Jacobs, 30 West 32d.

COATS—2,000 children's and juniors' at sacrifice prices. Isaac Rosenberg, 1,128 Broadway.

COATS—Ladies', juniors', children's; close out cheap. Eisenberg & Friedman, 57 East 11th.

COATS—Jobs, 3 to 14, cloth and plush; cheap. Rudinger & Oppenheim, 34 East 12th.

COATS — Closing out, Australian trimmed Bolivia and Swedine. Bernstein, 31 West 31st.

COATS—Infants', children's, ladies', to close out, cheap. Edelson & Hand, 16 West 22d.

COATS—Ladies' fur-trimmed and plain, to close. Kaplan & Weinstein, 133 West 21st.

COATS—Plush, fur-trimmed, jobs, samples, to close out. Friedman-Stout, 36 West 22d.

COATS—Ladies', junior, to close out cheap. Michael Diamond, 141 West 21st St.

COATS—Assorted materials, fur trimmed, silk lined; $13.50. Rubin, 52 West 21st.

COATS of the better grade for immediate delivery. Stoopack, 12 West 31st.

COATS—Fur-trimmed; best values in town. Eisen & Son, 149 West 36th.

COATS—With fur collars, to close out. M. Rosenblat & Sons, 135 West 26th.

COATS and capes—Made of panvelaine, to close out. 32 East 31st, 10th floor.

COATS—200 squirrel collars, tosca cloth; close out. A. Margolis, 136 West 21st.

COATS—Closing out cheap, 2-14, for cash. Ashkinazy, 19 West 21st St.

COATS—Bolivias, fur trimmed, to close out. Mahler Bros., 34 West 20th.

COLLARS—Soft high grade, made in Troy, $1 25 per dozen. S. E. Powers, 512 5th Av.

COTTON Goods—Fluegelman's Jersette for muslin underwear and bloomer trade; flesh and dark color; under market prices. A[illegible] Lessing, 181 Prince St.

COTTON GOODS—44x64 black twill; 36-inch, under market price. Gotham Children's Underwear Co., 524 Broadway.

CREPE DE CHINES, Crepe Meteors, Canton Crepes, Crepe Satins, Heavy Crepes, Charmeuse, Wash Satins, Shirtings, Radiums, Messalines, Poplin, all colors; lowest prices. M. Marks Co., 324 4th Av. Md. Sq. 7300.

CREPE Chiffon, heavy quality, all colors; close out. Levy Anspach, 100 5th Av.

CREPE de chine eagles 815, flesh; 1,500 yards. Phone Watkins 5723.

DRESSES—Leading materials, close out reasonable offer accepted. Chauser, 137 West 27th.

DRESSES—Infants' and children's, to close out. Stork, 12 West 21st.

DRESSES — Party and evening dresses to close out; $5 up. Broder, 48 West 25th.

DRESSES—Stouts; contractor has small job of stouts. 38 West 28th St., 5th floor.

DRESSES—Canton crepe and satins to close out. Tip Top, 35 West 32d.

DRESSES—Job prices, latest styles silks and tricotines. Simpson, 39 West 32d.

## OFFERINGS TO BUYERS.

DRESSES—Criterions of the trade have acclaimed our line supreme; for special sales do not overlook our poiret twills, chiffon velvets, duvetyns, canton crepes, satin face cantons, &c., heretofore selling for $32.75, now $12.75 to $16.75; what you buy today is shipped today. Crescent Dress, 122 West 26th.

DRESSES—Big reductions in prices, $11.75, $22.50; latest styles; big turnovers; remarkable values made up of chiffon velvet, poiret tricotines, cantons; you can't afford to miss such wonderful offerings; visit to our showroom will convince you. S. B. Dress Co., 8-14 West 30th.

DRESSES—Good dresses at low prices are what the public wants; we have them; 2,000 on the racks in tricotines and poiret twills; formerly $16.75, now $6.75. Come and see them. Meyer Bosniak, 40 West 27th.

DRESSES—Stouts and maternity; retiring from business, still have good assortment of silks and woolens at 50 per cent. off price. Liman Dress, 33 East 33d St.

DRESSES—Contractor has cloth and silk dresses of better kind in different styles to close out at a sacrifice. George Kuhn, 337 7th Av., 18th floor, rear.

DRESSES — Greatest values for special sales; all-wool tricotines, $4.50; all-wool serges, $3.75; other great bargains in silk and cloth. Isaac Ipp, 118 West 22d.

DRESSES—Tricotines, poiret twills, velvet, jersey, velour, canton crepe; season's latest creations at very attractive prices. Weingarten Bros. & Co., 145 West 30th.

DRESSES — 1,000 better grade tricotine, poiret twill and jersey dresses, to close out, newest models. Stollerman-Donovan-Berkman, 1,140 Broadway.

DRESSES—Contractor has 500, close out; poiret twill, tricotine, canton and charmeuse; wonderful styles; low price. David Satten, 140 West 22d.

DRESSES—Children's, 8-14, serge, red tops, $48; numbers close out, $86; limited quantity. Strauss & Kander, Room 201, 1,161 Broadway.

DRESSES—Attention to jobbers: A line of Spring dresses are ready to show; something different from others. Longacre 5484.

DRESSES—1,500 better grade tricotine, poiret twill, canton crepes and taffeta; closing out. Kahn Dress, 36 West 32d.

DRESSES—Good assortment of Fall merchandise to close out at a low price. W. K. Waist and Dress Co., 7 West 30th.

DRESSES—Children's, 7-14, all wool $7, serge, hand embroidered, $30 dozen, special this week. Buddy Dress, 13 West 18th.

DRESSES—500 tricotines, poiret, jersey and canton crepes, to close out. Freedman Bros. Co. & O'Brien, 1,333 Broadway.

DRESSES—Closing out serge Swiss embroidered, $4; also tricotines and silks, $6.75 up. Manhattan Maid, 137 West 27th.

DRESSES—High grade tricotines, poiret twills and silks, to close out. Dolly Varden Dress Co., 510 6th Av., at 31st.

DRESSES—1,000 jersey Bromley's, 2-piece; close out at sacrifice. Betsy Ross Dress Co., 119 West 25th. Watkins 584.

DRESSES—1,500 poiret twill, tricotines, canton crepes; 15 styles; wonderful values to close out. Regent, 8 West 30th.

DRESSES — Jersey, closing out, attractive prices; sleeveless; all colors; $2. Rubber Garment, 18 West 27th.

DRESSES—500 embroidered mignonette, better grade; close out for $10.75 net. M. C. Rosenthal, 15 East 26th.

DRESSES — Street, afternoon and evening, better grade, to close out. 76 Madison Av., 17th floor.

DRESSES — Tricotines, velours, all-wool, $6.75; 25 new styles in stock for delivery. Tip Top, 35 West 32d.

DRESSES—Jersey Bramley, all shades; close out at sacrificing prices. Samuel Dorf, 13 East 30th.

DRESSES—500 tricotines, poiret twill, canton crepe, to close out at sacrifice. Marbea Dress, 38 West 32d.

DRESSES—Contractor has 300 velveteen dresses to close out at sacrifice price. 34 East 12th, 3d floor.

DRESSES—2,000 to close, silk, cloth, to make room for Spring lines. Loeb-Nussbaum, 119 West 23d.

DRESSES—100 satin-faced and Canton crepe dresses at a sacrifice. Sharon Dress Co., 12 East 33d.

DRESSES—Job tricotine, velour and canton to close out at a price. 115 West 31st, first floor.

DRESSES—Stylish stouts; also sizes 38 to 48 in stock; $6.75 up. Kalish & Co., 129 West 27th.

DRESSES—To close out; French serge, $4.50; tricotines, $5.75. Kalish & Co., 129 West 27th.

DRESSES—Contractor has 100 tricotine dresses to close out. 4th floor, rear, 32 West 20th.

DRESSES—Contractor has 75 velours and 75 tricotine to close out. 105 West 27th, 3d floor.

DRESSES—Contractor has 100 dresses to close out at a price. 6-8 West 18th, sixth floor.

FLAGS—American silk flags to close out cheap; 12x18, gold tips. 31 East 27th, Room 45.

FLANNELS—All wool; reds; Kelly greens and navy for immediate delivery. Heyman Cohen & Sons, Fitzroy 1162-1163. Mr. Drucks.

FUR or Plush—300 yards, about 7 inches wide, nutria color, for collars and cuffs. Telephone Stuyvesant 2459.

FURS—Large assortment of ring tail opossums for coats and trimmings. Herman, 8 West 29th.

FUR COATS and Muffs—Squirrel and beaver trimmed; close out sacrifice. 29 West 35th, 1st floor.

FURS—Sealine coats, trimmed with dyed skunk. Alexander, 236 West 35th Street.

FUR COLLARS—All kinds of collars on hand for the trade. Phone Watkins 9456.

FUR Collars—Beaverette, raccoon, sealine, other furs, close out, cheap. Watkins 5203.

GEORGENE—About 500 yards of black and white georgene and 200 yards of tub silk to close out at very reasonable price. Main 9515.

GINGHAMS, chambray, percales, flannels, elderdown, robe cloth. Victor Goldman, 46 Walker St.

GINGHAMS—Imported 32 inch, of the better kind; spot delivery. Watkins 9528.

HOSIERY—Men's heather half hose at $2, $3 and $4.25 dozen; also women's at $3.50, $6.50 and $8.25 dozen. Simon Kahn Co., 911 Broadway.

HOSIERY—Jobs of women's fibre stockings at $3 and $3.50 dozen; also thread silk, $5 dozen. Simon Kahn Co., 911 Broadway.

HOSIERY—5,000 dozen ladies' heather hose, first quality, $2 dozen. Washington Mills, Inc., 593 Broadway.

JERSEY—Worsted, 8-oz., all colors; below market price. Pennsylvania 6810.

LININGS—Cheyney's 40-inch Cinderella, assorted patterns; below market price. Telephone Madison Square 6456.

MARVELLAS, Orlandos, Panvelaines—All shades, for immediate delivery. Madison Square 6707.

MEN'S neckwear—Closing out all grades, special concessions; $1.50 per dozen up. S. E. Powers, 512 5th Av.

METALAMB—Saks's, 50 pieces; will sell at sacrifice. 29 West 36th, 1st floor.

MINUETTES and Tricolettes—All shades, at a price; from mill direct. Z 2370 Times Annex.

NECKWEAR, Knitted and Silk—Auction sale highest grade, suitable for department stores and jobbers' lots, Wednesday, Nov. 9, at 10:30 A. M. Klein & Bayer, auctioneers, salesrooms 54 East 11th St. Phone 4606 Stuyvesant.

NECKWEAR—Men's knitted cravats and mufflers, broken lots, to sacrifice much below cost for spot cash. Silknit Mfg. Co., 15 East 26th.

NECKWEAR—10,000 dozen men's silk at less than producing cost; call and be convinced. Royal Cravat, 27 East 21st.

NIGHT GOWNS—Flannel, to close out; children's, $3.90; ladies', $6.75. Washington Mills, Inc., 593 Broadway.

NORMANDY 0417, also 21282, all colors. Zelenko & Moskowitz, 468 7th Av.

ORLANDO, Panvelaine and Veldyne, at a price. Madison Square 6670.

PETTICOATS—Satin and taffeta changeables; finest assortment; best quality; $2.25. Ellindo, 36 West 33d.

PETTICOATS—200 dozen sateen petticoats to close, $4.50 dozen. Simon Kahn Co., 911 Broadway.

PLUSH COATIES, fur trimmed, on rack; immediate delivery. Ulin Bros., 34 East 12th.

PLUSH—Cotton plush, all colors, for sale below market price. Spring 4975, extension 42.

PLUSHES—Blumenthal's poletex; cheap. Fitzroy 4376.

PLUSH—70 yards nutria color; telephone Stuyvesant 2459; 50 inches wide.

POIRET TWILL — Tricotines, Andrew's, Reed's, others. Madison Square 1520-5191.

POIRET TWILL—Good quality; will sell cheap for cash. Phone Longacre 2614.

POLLYANNA and Moussyne, all colors. Zelenko & Moskowitz, 468 7th Av.

RAINCAPES—50,000 navy and red sateen raincapes for immediate delivery. Atlantic Raincoat Co., 2,618 Atlantic Av. Telephone Glenmore 1321.

RAINCOATS and Gabardines—Jobs and regular, men's, ladies', children's, for special sales. Wearbest Raincoat, 151 West 19th.

ROMPERS—Amoskeag flannelette, $4; jobs creepers, gowns, bloomers. Lichtenstein, 26 West Houston.

ROSHANA Brocade (poplin style) for skirts or dresses; heavy material; black and navy; $1.50 net, cash. G 422 Times.

SECO SILK—Stripped novelty Seco, suitable for underwear and bloomer trade; 25 cents. Adelstein & Messing, 181 Prince St.

SERGES—7801, 7120; navy and black. Heyman Cohen & Sons, Fitzroy 1162-1163. Mr. Drucks.

## THE BRONX MARKET.

### Builders Buy Sherman Avenue Plot for Apartment Improvement.

The Lebos Realty Corporation, Samuel Sobel, Treasurer, purchased the plot, 275 by 100 feet, on the west side of Sherman Avenue, 75 feet south of 167th Street, for improvement with three five-story apartment houses. It is estimated the operation will cost $375,000.

The plot was bought from the Benenson Realty Company. Each apartment will occupy a plot 91.8 by 100.

M. J. & H. Levinson bought the northeast corner of Clinton Avenue and Oakland Place from Mrs. Helen T. Coughlin, 22 by 100. The buyers will improve the lot with a four-story double flat. J. Kein & Son were the brokers in the transaction.

The lot, 30 by 100, on the south side of Tremont Avenue, 95 feet east of Clinton Avenue, was sold by Edward Polak for M. Underhill to Morris Heller and resold it for M. Heller to M. Kaufman.

Michael Kaufman purchased from A. C. Rothstein the southwest corner of McClellan and Grant Avenues, being a plot of 156 on Grant Avenue and 100 feet on McClellan Avenue.

### Ocean Parkway Auction Result.

The auction sale of sixty-four lots situated in the Ocean Parkway section, held recently in the Real Estate Exchange on Montague Street, Brooklyn, by the Chauncey Real Estate Company, and conducted by Thomas Hovenden, auctioneer, was very successful:

Lots on East Fourth Street brought from $1,375 to $1,410; lots on Avenue J were sold for from $1,310 to $3,350; those on East Fifth Street brought $510 to $925, and the Bay Parkway lots brought from $1,200 to $5,500.

Among those who purchased lots were Paul W. Connelly, B. Levities, E. L Brown, Nathaniel Garford, A. J. Stark, L. Lurien, Elias Johnson, A. J. Sales Company, E. F. Dykeman, J. D. Ranck and A. Mischkin.

### Westchester County.

Two lots in Hains Park, owned by George Hill, were sold by Stilwell Realty Offices to Florence A. Stanley of Mamaroneck, who will erect a cottage thereon. The same agents sold a plot on Clover Street, Larchmont Gardens, owned by Walter A. Meyer of Denver, to William D. Ward.

Prince & Ripley sold a Colonial house at 427 Fowler Avenue, in the Pelham Manor section, to a client.

## OFFERINGS TO BUYERS.

SERGES—Also brown: 5302, 54289, 7120, 7312, 7614, 8850; also tricotine, Poiret twills; velours; bolivias and large variety of fancy skirtings in stripes and plaids. Henry Samson, 656 Broadway, Spring 2716.

SERGES—54-inch French serge, 54289, below market; also 80 square percale, navy and cadet. Call Vanderbilt 10484.

SERGES—25 pieces 54289, navy; will sell below market price. Phone Longacre 6966.

SERGES—Amoskeag 8850, navy and black; quantity. Warren Woolen, 41 West 25th.

SERGES—Will close out 10 pieces 7002, navy, cheap. Call Mr. Mass, 3147 Watkins.

SERGES—11433, 54289, 7002, 7312, 0308, C&G, 7120, 7312, 7614. Madison 1373.

SERGES—Light pieces 7301 below market. Gramercy 947.

SHIRTS—We specialize in $1 and $2 retailers. J. Wohlfeld Son, 446 Broadway.

SILKS—Fancy brocaded, 1000 yards; also 100 pieces black twill lining at a sacrifice. 29 West 35th, 1st floor.

SILKS—Stehlis messaline below market price; crepe de chine, georgette; all qualities. Princely Silk, Madison Square 4335.

SILK, tricolette, plain and fancy; immediate delivery. B. Klein, 648 Broadway. Spring 9671.

SILKS, Peau-de-Cygne and Foulards—Also Venetians. Fitzroy 4378.

SILK—Lot of Peau de Cygne to close, cheap. Monarch Dress, 11 East 26th.

SKIRTS—300 box pleated, striped, all wool; prunella cloth closing out at price. Kahn Dress and Skirt, 36 West 32d.

SKIRTS — Big sacrifice; all wool pleated prunellas; $3.75. Bahn, 9 West 20th.

SKIRTS—All-wool prunellas and velours to close out. Ellindo, 36 West 33d.

SUEDLIKE and Black Venetians; cheap. Fitzroy 4376.

SUITS—Better grade, fur-trimmed, at close out prices. Rubinstein & Dechter, 8 West 30th.

SUITS—Beaver, squirrel trimmed; also big lot belted coats cheap. Waxman, 22 West 15th.

SUITS—Plain and fur-trimmed, to close out. Lee Hexter, 114 West 26th.

SUITS, high priced, to close out. Eisenberg & Sommerfield, 12 West 32d.

SUITS—Fur trimmed and plain tailored to close out. Stoopack, 12 West 31st.

SUITS—Closing out jersey suits, $5 and up. Rubber Garment, 18 West 27th.

SUITS—To close out. A. H. Gittelson, 39 West 29th.

SWEATERS—Big close out men's, ladies', children's; $9.00 dozen. Washington Mills, Inc., 593 Broadway.

SWEATERS—50 doz. ladies' novelties; closing out; sacrifice. Klanit, 55 West 27th.

SWEATERS — 500 dozen men's and boys' sweaters to close. Simon Kahn, 911 B'way.

TAFFETAS, Crepe de Chines and Canton Crepe. Rosenfield, 25 East 30th, store. Telephone Madison Square 2983.

TAFFETAS—Black and navy, high-grade, to sell for cash only, 1123 Broadway, Murry Rose.

TAFFETA—Changeable, highest grade, to close out. Gramercy 1692.

TRICOLETTES — Plain and fancy weaves, 55c up. De Forest Co., 305 East 43d. Murray Hill 8884.

TRICOLETTES and Minuettes—All shades, at a price; direct from mill. Z 2368 Times Annex.

TRICOTINE and Twill Cord—5782 and other makes cheap. Abramson Bros., 1,170 Broadway. Madison Square 5154.

TRICOTINES—Poirets, twillcords, cheap; Andrew's, Reeds, U S., others. Madison Square 1520-5191.

TRICOTINE—To sell out, 10 pieces, best make, cheap. Call Watkins 3536.

TRICOTINE and Poiret Twill—All qualities; to close out cheap. Fitzroy 4377.

TRICOTINES for sale. Kosmith Dress Co., 9 West 20th.

TUSSAH—Plain and changeable, all colors, below market. Gramercy 4264.

TWEEDS—Fancy, suitable for knicker suits, 50 pieces; close out below market price. 29 West 35th, 1st floor.

UNDERWEAR—Retailers! Glove silk vests, $13.50; bloomers, $16.50; pantalettes, $22.50; better numbers, low prices. Phone Spring 3637; representative will call.

UNDERWEAR—Jobs of women's and children's flannelette gowns. Simon Kahn Co., 911 Broadway.

VELOURS—13518, 13911, 00105, 551, V1000; all colors. Heyman Cohen & Sons, Fitzroy 1162-1163. Mr. Drucks.

VELOURS—Heavy weight, in brown, navy, reindeer and black. Henry Samson, 656 Broadway, Spring 5372.

VELOURS—13518, 13520, 16021, V14, broadcloth 112, 315. Israel Cummings, 35 West 25th. Chelsea 4910.

VELOURS—13518, 13520; good heavy weights and light weights, $1.10. Madison Square 1234-1332.

VELOURS — 13516, 13520, 13911; Juilliard's 110. Louis Leifer, 220 5th Av. Madison Square 5868.

VELOURS, Bolivias 13520, navy 16021, reindeer 21278, 15091; close out. Watkins 3076.

VELVETEENS—22 and 29 inch, straight back, 36 inch, twill backs; under market prices. Gramercy 2965.

WAISTS—Jobber's line ready; tricolette, georgette, crepe de chine; $18 up. Eagle, 130 West 28th.

WAISTS—Closing out odd lots georgette, crepe de chine. Frank, 130 West 28th.

YALAMA and Velours—5935, 4814, 3518, 964, 936, 211, also Frankenberg; below market price. Fitzroy 4376.

### Contracts Offered.

FURRIER wants manufacturing furrier to work on my wolf skins; have large quantity. Moyses & Dreyfus, 1 East 33d St.

### Allied Industries.

ARMY reclaimed jerkins, clean and in salable condition; moderate price. Fermont-Jordan Co., 16 East 23d. Gramercy 0118.

ESTABLISHED silk house, with salesmen out of town covering all States, desires to represent reliable mills manufacturing broad silks; correspondence strictly confidential. W 233 Times.

### Help Wanted.

SALESMEN to sell hand knitting yarn, traveling, for side line; commission only. Hand Knitting Yarn Co., 467 Broadway.

### Situations Wanted.

BATHING SUITS—Eastern representative, now selling $200,000 of high-grade ladies' sweaters, wants an equally representative line bathing suits. E 398 Times.

# LATEST DEALINGS IN REALTY FIELD

### The Gorman Estate Sells Two Washington Heights Blocks to a Builder.

### PROPERTY HELD AT $250,000

### Buyer Will Erect Six-Story Non-Elevator Structures—Apartment House Trading.

The two block fronts facing St. Nicholas Avenue between 189th and 190th Streets have been sold by the estate of Gertie A. Gorman to a client of L. J. Phillips & Co.

The property, which was held at about $250,000, will be improved at once by the buyer with six-story non-elevator apartments.

The farm of which these lots are a part was purchased by Edward A. Smith, father of Mrs. Gorman, in 1866, and the broker who handled the transaction at that time was L. J. Phillips, founder of the firm of L. J. Phillips & Co.

The original farm extended from Amsterdam Avenue across what is now Audubon Avenue, St. Nicholas Avenue, Wadsworth Avenue and Wadsworth terrace to Broadway from 188th Street to 190th Street. Much of this property is still held by the Gorman estate, which is represented by I. E. Burdick, attorney.

### Apartment House Trading.

The six-story elevator apartment house at the southwest corner of Broadway and 180th Street, known as the Ravenwood, is reported to have been sold to Samuel Harris for investment. The building is on a plot fronting 111 feet on Broadway and 149 feet on 180th Street, and was held at $325,000. It was bought by Patrick Kiernan five years ago and is now reported sold by Vogel & Schultz.

Arthur Cutler & Co. sold for the Hampton Holding Company to a client for investment 400½, 402, 404 and 406 East Seventy-eighth Street, adjoining corner of First Avenue, a six-story new-law apartment house, on an irregular plot averaging 60 by 100, and containing forty-two apartments. The property was held at $80,000.

The same company sold for Charles H. Heyman to a client 302 Columbus Avenue, adjoining corner of Seventy-fourth Street. This is a five-story and store apartment house on a lot 25 by 100. The property was held at $65,000.

The five-story apartment house with store at 2,451 Eighth Avenue was sold by Harry N. Kohn for Dora Schiffer.

Charles Wynne and Louis H. Low purchased from a client of Alexander & Green the six-story apartment house on plot 40 by 100 at 2,905-2,907 Eighth Avenue, containing twenty-seven apartments and two stores. The property was in the seller's hands for a number of years and was held at $55,000. Harold L. Lewis was the broker.

Steinman & Polak sold for Mrs. Alicia Laird 1,699 Third Avenue, a five-story apartment house on lot 25 by 100, held at $28,000, to a client of Kempner & Sons.

F. V. Calder & Co. sold for Minnie Innes 120 West 102d Street, a five-story double flat, 26 by 100, to Mrs. Barbara Kuhn, who will hold the property for investment. The rents on this property are $5,400, and it has been held at $35,000.

An investing client of John J. Meenan, Inc., has purchased the southeast corner of Forty-seventh Street and Ninth Avenue, a four-story tenement with stores, on a lot 25 by 100.

### Brooklyn Activity.

The three-story brick store building, on a lot 25 by 100 feet, at 6,005 Fifth Avenue, was sold by Tutino & Co. for John H. Klein to a client for investment. This sale brings the total of property sold by the Tutino Company in the last four months to the $500,000 mark.

The four-story limestone four-family apartment house at 945 President Street, near Prospect Park West, has been sold for T. J. Grunewald to a client of Charles Partridge for investment.

A. J. Murphy has sold for the estate of Stewart McDougall to Friedhoff Melline the three-story limestone and brick two-family dwelling on the southerly side of Forty-fourth Street, 200 feet east of Tenth Avenue, on a lot 20 by 100, and known as 1,038 Forty-fourth Street, for occupancy.

Levy Brothers sold to the Morrison Land Corporation the plot, 200 by 100, on the northeast corner of Eleventh Avenue and Fifty-third Street, Borough Park, which the buyers will immediately improve with two-family houses with garages.

Small parcels of land were sold by William E. Harmon & Co. as follows: Southwest corner of West Third Street and Avenue Q, to Benjamin Kramer; southwest corner of Avenue O and West Sixth Street, to Joseph Berger; plots on West Second Street, near King's Highway, to Francesco Mirabile, John Turner and A. B. Schlett; plots on West Second Street, near Avenue Q, to James A. McHugh and E. H. Howard; plots on West Third Street, near Avenue O, to Charles Mirabile; plot on West Fourth Street, near Avenue P, to V. S. Meringol, and plots on West Sixth Street, near Avenue P, to George A. Sampson, A. H. Ronci, R. Dweck and Catherine Sexton.

M. & L. Hess, Inc., leased for the Tillary Construction Company the entire fifth, sixth, seventh and eighth floors in the building now under construction covering the block front on Concord and Duffield Streets, to the City of New York. The premises will be used by the Manual Training School, under the direction of the Board of Education. The space covers about 80,000 square feet, and is leased for a term of years at an aggregate rental of $350,000.

The Clinton Trading Corporation sold to Walter A. Simon the two-story dwelling at 539 Shepherd Avenue.

### Commercial Leases.

Albert B. Ashforth leased for a term of years for the estate of H. D. Brookman a plot 129.9 by 98.9 feet, on the south side of Thirty-first Street, 225 feet east of First Avenue.

The tenant, the Loening Aeronautical Corporation, is the manufacturer of the Loening flying boat, and has contracted for the erection of a building especially designed for the manufacture of flying boats and airplanes.

The store at 7 East Fifty-fourth Street, between Fifth and Madison Avenues, was leased by William A. White & Sons to Ethel C. Cassidy.

Everett M. Seixas Company has rented for the owner the basement at 57 West Forty-eighth Street to Amanda C. Norton for a term of years, which after extensive alterations will be run as the Amanda C. Norton Good Food Shoppe.

The store and basement of 5 Thomas Street was leased by Daniel Birdsall & Co. to Clarence Whitman & Son.

Cross & Brown Company leased space in the Fisk Building, Fifty-seventh Street and Broadway, to the Barrett Motor Starter Corporation for sales and executive offices.

L. J. Phillips & Co. leased the five-story dwelling at 45 West Fifty-sixth Street for Samuel J. Reckford to S. Genzburg, who is now completing alterations into apartments and installing a store on the ground floor. The lease is net for twenty-one years and involves a rental of about $200,000.

### Brooklyn Flat Sold.

Mrs. Margaret J. Hayden sold to a client of Edward C. Cerny for investment the four-story double eight-family brick flat, on lot 25 by 100, at 541 Forty-ninth Street.

## SEVEN NEW COMPANIES

### Formed to Take Over Various Parcels of Realty.

The 118 West Fifty-sixth Street Corporation (Mildred Singer, Evelyn Greenfield and Lawrence H. Axman) has been formed to take over the six-story Lotos garage at that address. The property was recently reported leased to Willett's Garage, Inc., for twenty-one years at an aggregate gross rental of $567,000.

The 556 Seventh Avenue Corporation, representing Jacobson & Gluckman, restaurateurs, has been formed to take over the leasehold interests held by them in the properties at 552-556 Seventh Avenue.

Thomas L. and Frank L. Cunningham and James A. Glynn have formed the 271 Audubon Avenue Corporation to take over the five-story apartment house on plot 50 by 85, at that address and adjoining the southeast corner of 179th Street.

The two-story building with stores occupying the block front on the north side of Seventy-fourth Street, between Broadway and Amsterdam Avenue, is being taken over by the newly formed 201 West Seventy-fourth Street Corporation, having for Directors O. and C. P. and O. W. Wuerz. It measures 140.6 feet on the street, 38.4 feet on Broadway and 32.4 feet on the avenue. The new company is capitalized at $150,000.

The five-story factory, on plot 42 by 100, at the southwest corner of Second Avenue and Ninety-ninth Street is to be taken over by the newly organized 1913 Second Avenue Corporation, with J. Aronstein, B. Brownwitz and E. Meyers as Directors.

E. and L. Landau and R. Dobowitz have formed the 692 East 142d Street Holding Corporation to take over the property at that address.

The Eighty-five Flatbush Corporation (A. & A. Cohen and S. Padrofsky) has been organized to take over the Brooklyn property at that location.

### Realty Notes.

Delano & Aldrich, architects, have completed designs for a decorative fence to be built around the piece of property at Thirty-eighth Street and Madison Avenue, a plot 102 by 130 feet, owned by William R. Jones. The design of the fence, which is to be erected immediately by Madden & Co., has taken into account the architectural features of the surrounding structures.

Plans are being made by Gronenberg & Leuchtag for the erection of one five-story apartment house, including stores, on first story on plot 75 by 100, for Samuel Roseff, owner and builder. This building is designed in suites of three and four room apartments, with seven families on a floor, and will accommodate thirty-five families in the entire building. The front will be of limestone and will cost approximately $120,000.

Shampan & Shampan, architects, filed plans for a public market to be erected on the southwest corner of Bay Twenty-ninth Street and Eighty-sixth Street, Brooklyn, upon a plot 97 by 120 feet, for the New Way Building Company, Inc., as owners.

The Title Guarantee and Trust Company placed a building loan to Val-King Corporation of $180,000 on premises at the junction of Valentine Avenue and Kingsbridge Road. The dimensions of the property are 177 feet on Valentine Avenue and 262 feet on Kingsbridge Road. The mortgage is at 6 per cent. for a term of five years.

The Marier Realty Company is the buyer of 101 and 103 West 127th Street, [illegible] Abraham Blinick of 1,545 Second Avenue and the Housing Development Corporation of New York, of 49 West Eighty-fourth Street, sold recently.

Gustav Kalaski is the buyer of 873 Brook Avenue, sold recently.

Philip J. Pfeiffer is the buyer of 255 West Fifty-fifth Street, a four-story and basement dwelling, on a lot 18.6 by 75, reported sold by J. P. and L. A. Kissling recently. At expiration of leases Mr. Pfeiffer will alter this building and rent to the automobile trades.

### Suburban Buyers.

The residence of Mrs. Julia L. Hanlon on Overlook Road, Wykagyl Park, New Rochelle, was sold by Fish & Marvin to Mrs. Elsa C. Bleyer.

Eugene J. Busher Company sold for Hugh Martin, residence at 36 Linden Place, Residence Park, New Rochelle, a fifteen-room house with garage, on plot 100 by 230, to the E. J. B. Realty Corporation.

Mrs. Laura Anderson sold to Marcella Florence Nally part of the old Cannon estate at Linoleumville, Staten Island, consisting of fourteen acres, about 500 feet of tidewater frontage and over which the surveyed extension of the Baltimore & Ohio Railroad passes. J. Sterling Drake was the broker.

The residence at 35 Gates Avenue, Montclair, N. J., was sold by Mrs Ethel H. Vermilye to J. T. Hessinger. The Simpson-Merritt Company was the brokers.

Nash & Kennedy sold for Elizabeth M. Lowman the residence on Fox Meadow Road, Scarsdale, to Mrs. N. E. Davis, who will occupy it as a Winter home.

### Private House Buyers.

The four-story dwelling at 144 West Seventieth Street, was sold by the Cusack Company to a client for occupancy. The house was sold completely furnished, and was held at $40,000.

Charles B. Van Valen sold for William M Rosendale, cashier of the Market and Fulton Branch of the Irving National Bank, his three-story residence at 230 West 27th Street to the Moton Realty Company, Inc. It occupies a plot 16.8 by 99.11, and has been occupied by Mr. Rosendale.

Mary L. Keating sold 217 West 136th Street, a three-story dwelling on lot 13 by 100, to a client of Samuel A. Kelsey for investment.

MORTGAGE LOANS.

MONEY TO LOAN ON MORTGAGES
Building Alterations
Leaseholds
Building Loans
BROKERS PROTECTED
Sterling Mortgage Company Inc.
135 Broadway, New York
TELEPHONE RECTOR 1228-9447

$100,000 for rent Assignments and loans on leaseholds. $450,000 2nd mtge. Will divide. Any amount for lots from $20,000 up. Call with details. Brokers protected.
S. A. ISRAEL, 99 Nassau St.

Mortgage Loans
SLAWSON & HOBBS
NEW YORK. TEL. 1340 COLUMBUS.

MANHATTAN—FOR SALE OR TO LET.

513-17 West 40th St.
75 x 100
Partly improved with Stable
Large Wagon Room
For Sale on Easy Terms
HOBS 927 Broadway Stuyvesant

WASHINGTON HEIGHTS APARTMENTS
B'way, cor. 150's; store property; rent $48,000; mortgage 5 yrs.; cash $40,000.
Dyckman Section; 5 sty. walkup; rent $13,200; price $69,000; cash req. $15,000.
W. 170's; 11 family; rent $9,300; cash $8,000; 5 sty.; low rents.
HARRIS EXCHANGE TIMES BLDG. BRYANT 310

BRONX—FOR SALE OR TO LET.

Concourse Lots
on Easy Terms
Block Fronts
169 to 170 Street
APPLY
J. ROMAINE BROWN CO.
10 E. 43d St. Tel. Murray Hill 1481

QUEENS—FOR SALE OR TO LET.

HOUSE BARGAIN
$1,000 CASH, $40 MONTHLY
Buys beautiful home; tax exemption saves $2,000; driveway, steam, electricity, parquetry, enclosed veranda; near school; half hour Manhattan.
PHONE JAMAICA 4245.

WESTCHESTER—FOR SALE OR TO LET.

Pelham Manor Cottage
Select neighborhood, plot 50x100, eleven rooms and two baths, near trolley station and schools, electric light, steam heat, parquet floors—excellent condition; immediate possession. Family going West.
Bargain, terms liberal.
Huberth & Huberth
2 COLUMBUS CIRCLE, NEW YORK.

Chester Hill Home Now Vacant
CAN BE BOUGHT FOR $13,000. CONTAINS 8 ROOMS. TILED KITCHEN AND BATH, hardwood floors, electric lights. Fine location, near station, high and grammar schools. Reasonable terms can be arranged.
Anderson Realty Co. Near New Haven Sta. Mt. Vernon, N. Y.

NEW JERSEY—FOR SALE OR TO LET.

PLAINFIELD
2 blocks to station and trolley; home of 9 rooms and bath; all impts.; $2,500; cash $6,000; easy term mortgage.
NO WAR PRICE. THIS IS A BARGAIN
J. J. SCHWARTZ, Realtor,
Babcock Bldg. Plainfield, N. J.

TO LET FOR BUSINESS.

MODERN Loft
About [illegible]
Good light throughout. Fireproof; sprinklers, etc.
10 E. 38th St.
(Just East of Fifth Ave.)
Adaptable for millinery trade. Can be had with or without complete hand-blocked plant.
Liberal Concession the First Year
For Full Particulars
Phone Vanderbilt 4098.

Tilmar Building
145 West 45th St.
Adjoining Broadway
Modern Fireproof Building
OFFICES & STUDIOS
also entire floor at moderate rentals
Robert P. Zobel
35 West 39th Street
or your own broker.

4 E. 53RD ST.
Adjoining Fifth Avenue's Best Shopping District.
New Seven-Story Building 25x100
Store, Basement and Showrooms.
For Lease to One Tenant, Or Will Divide.
S. H. STONE, 135 B'WAY
Tel. 285 Rector

6-8 East 39th St.
For Rent, 3,000 to 12,000 Sq. Ft.
IMMEDIATE POSSESSION or FEB. 1st
12 Story Modern Fireproof Structure
(100% Sprinkler)
4 Elevators. Best Service. Permanent light on 3 sides.
Ideal Location
for Executive Offices or Showrooms
Will Rent for $2 Per Sq. Ft.
FULL COMMISSION TO BROKERS.
No Manufacturing.
Superintendent always on premises.
Daniel H. Jackson, Owner
135 Broadway. Telephone Rector 3569.

19 W. 34th St.
THRU TO 30-32 WEST 35TH ST.
Light Lofts for Offices and Show Rooms
7th & 8th floors, Bedell Building (50x200) Opposite Waldorf-Astoria
Four sides light. Sprinkler system. Will divide. Immediate possession. Apply on premises or your broker.

Beautiful Corner Store
IN HEART OF HARLEM
5th Ave. cor. 110th St.
Large Display Windows.
Apply by Letter Only.
GUSTAVE SALE
11 EAST 26TH ST.

48 EAST 49TH ST.
Store & Offices
25x100. 7 story new building.
FOR RENT NOW
Apply on Premises
J. J. HEARN, Builder
Vanderbilt 8775.

FACTORIES
10,000 sq. ft. @ 50c, concrete building, heat, sprinkler and elevator.
45,000 sq. ft. @ 37c, concrete, heat, elevator and sprinkler.
75,000 sq. ft. @ 40c with service, railroad siding and sprinkler.
JAMES B. FISHER
174 Montague St. Main 7207.

OFFICES $20.00 UP
39 EAST 27TH ST.

MANHATTAN—FOR SALE OR TO LET. | MANHATTAN—FOR SALE OR TO LET.


## Will Rent Entire Building
# 16 West 55th St.

150 Feet from 5th Ave.

Suitable for
2 or 4 Room
and Bath Apartments
Furnished or Unfurnished

This high class, 6-story and basement brick residence has just been thoroughly renovated from top to bottom, has electric light, steam heat and all modern improvements. Automatic Otis elevator.

Arrangement of Floors:
Each floor contains 4 rooms, kitchenette and 2 baths. Can be converted into two apartments of 2 rooms and bath (one with kitchenette) or remain as 4 rooms, 2 baths and kitchenette.

Will Rent
the Entire Building
on Long Lease

Affording an opportunity for some one to secure a permanent income with a comparatively small outlay.

For all further particulars see
P. L. BERGOFF,
Suite 5716-18,
Grand Central Terminal
Telephone Vanderbilt 5657


APARTMENTS FOR SALE OR TO LET. | APARTMENTS FOR SALE OR TO LET.

*Living on a Net-Cost Basis*

is only possible when you eliminate the landlord's profit. The most satisfactory solution of this problem is to become your own landlord—by purchasing a Garden Apartment at

# Jackson Heights
## New Garden Apartments

*3, 4, 5, 6, 7, 8, 9 and 10 Rooms—1 to 3 Baths*
*Every Room an Outside Room*

A Moderate Initial Payment

will give you *immediate occupancy*. Small monthly payments thereafter will cover all carrying charges and pay the balance of your equity, so that in a little over six years you *own* your apartment.

*Social and Business References Required.*
The Newest Apartments are Tax Exempt for 10 Years
Golf, Tennis Courts, Children's Playgrounds, etc.

22 MINUTES FROM 42nd STREET

Visit Jackson Heights To-day—Take Subway to Grand Central, transfer to QUEENSBORO SUBWAY (Corona Line) to 25th St. (Jackson Heights) Station—(Office Opposite Station)

The Queensboro Corporation *Manhattan Office* 50 East 42nd St.


FACTORIES FOR SALE OR TO LET. | FACTORIES FOR SALE OR TO LET.


## Two Modern Two-Story Daylight Factories at Sacrifice Prices

Light and Driveways on all sides. Buildings contain 27,000 and 30,000 square feet floor space and are of slow-burning construction.

Steam Heat, Electricity, Otis Elevator, Globe Automatic Sprinkler System.

THE PRICE IS RIGHT! Make appointment to examine these buildings at once.

LEVICK AND WOLDOW
707 WALNUT STREET, PHILADELPHIA, PA.
Members: Philadelphia Real Estate Board.



## Unusual Buy! Factory
## 38,000 Sq. Ft.—Newark, N. J.

Modern mill constructed building; sprinkler system; large elevator; heating plant; railroad siding; room for expansion. Best labor market; excellent trolley facilities. Immediate possession. Price and terms right.

Feist & Feist
"FACTORY SPECIALISTS"
738 Broad St. *Phone Market 9600* Newark, N. J.


TO LET FOR BUSINESS.


50 FT.
SHOW WINDOW FRONT
*(75 Ft. Deep)*
Sublet—Cheap Lease
2nd Floor Theatre Bldg.
WEST 125TH ST.
Shopping District.
Apply I. KAHN
208 W. 125th St. 2nd Floor



## 153-7 West 23d St.
LANE REALTY CO., INC.
Several Upper Floors
EACH 60x90.
Light on four sides
2 passenger, 1 freight elevator
Fireproof, Automatic Sprinkler
No Manufacturing
APPLY TO
L. J. PHILLIPS & CO.
148 West 72d St. Col. 1833.
OR YOUR OWN BROKER.



## 18-22 W. 18th St.
Thru to 23-27 W. 17th St. 75x200.
Fireproof Building. 100% Sprinkler.
4 Freight, 2 Passenger Elevators.
ATTRACTIVE RATES
STORE Good Light. High Ceiling. Rear Shipping. Basement. Immediate possession. Will divide.
LOFTS Light on 4 sides. High Ceilings. Space available from 2,500 to 15,000 sq ft. on a floor.
Apply on premises, or Bedell Real Estate Dept., 19 W. 34th St., or your broker.



12,500 Sq. Ft.
BARGAIN for PRINTER or Manufacturer
## GRAPHIC ARTS BUILDING
## 207-17 W. 25th St.
Entire 5th Floor. Immediate Possession.
Sprinkler—Very Light
Floor Capacity 300 Lbs. Per Sq. Ft.
CROSS & BROWN CO.
Midtown Office,
175 5th Ave. Ashland 7482



122 FIFTH AVENUE
Lofts to Let
Lofts, 3,000, 3,500, 3,900, 4,300, up to 18,000 square feet; fireproof; 100 per cent. sprinklers; manufacturing allowed; reasonable rents; brokers protected. Sharum, 170 Broadway. Cortlandt 7202.


New Jersey.


NEWARK, N. J.
Adjoining Southeast Corner Broad and Market Streets
Two stores, 18.6x60 and 17x60. For long term; might divide; exceptional men's location.
KRAEMER,
776 Broad St., Newark, N. J.
Phone Mulberry 780.


TO LET FOR BUSINESS.


BUSINESS HESS PROPERTY
Brooklyn.

# STORES
FOR RENT
Newkirk Plaza
FACING EXPRESS
Subway Station
Nearing Completion.
Suitable for any business catering to the high class family trade in this section of Flatbush.
Take B. R. T. Subway to Newkirk Station.
*For further information see Renting Agent on Premises or your own broker*


FACTORIES FOR SALE OR TO LET.


Long Island City
Lofts Near Bridge and Subway
Factories and Sites with Siding
CLAY 9 Jackson Ave., Long Island City.


APARTMENTS FOR SALE OR TO LET.
Furnished—East Side.


# HOTEL IRVING
FACING BEAUTIFUL
GRAMERCY PARK
A FEW very choice non-housekeeping suites to be had on yearly lease or shorter period.
AMERICAN PLAN ONLY
Sunny rooms; wonderful playground for children.
Moderate Rates.
JOHN HARRIS, Mgr. Gramercy 6264
Under KNOTT Management.


Furnished—West Side.


CHATEAU THIERRY
127 Riverside Drive (Cor. 85th St.)
High-class non-housekeeping, 2 and 3 rooms, furnished or unfurnished, $1,500 up, including maid, light and telephone service. Restaurant in building.
Apply on premises or
ARTHUR L. SHAW,
4032 Broadway


Unfurnished—East Side.


940 PARK AVE.,
CORNER 81ST
Seven sunny rooms, two baths, $3,800.
Six rooms, two baths, $3,000.


Unfurnished—West Side.


The ARDELLE
527 RIVERSIDE DRIVE
Fireproof; best built house on Riverside Drive.
7 Rooms, 2 Baths
To Sublet
Price Upon Application to Supt.


Unfurnished—West Side.


Modern 9-Story Apartment
## 30 W. 70th St.
Adjoining Central Park West
6 & 7 Rooms

Modern 12-Story Apartment
S. E. Cor. 55th & 7th Ave.
The Wyoming
9 Rooms
Rental $3,600.

Immediate Possession

*Julius Tishman & Sons., Inc.*
290 Madison Av. Tel. Vanderbilt 1977



24 WEST 59TH ST
Central Park South
Running through to
21 WEST 58TH ST.
Adjoining Plaza Hotel
*Apartments* 2 to 4 rooms, 1 and 2 baths, some with kitchens $1300 to $6000
Two doctors' offices
5 rooms and baths 2 rooms and bath
PEASE & ELLIMAN
340 Madison Avenue, N.Y.-Tel: Murray Hill 6200



## 103-5 W. 54th St.

2 Rooms and Bath
No. 44 Furnished..........$1000

3 Rooms and Bath
No. 7 Furnished..........$1000
No. 11 Furnished..........$1200
No. 41 Unfurnished..........$1300

Maid's Service Included.

Apply Supt., on Premises, or
N. A. BERWIN & CO., 103 Park Ave.



Norwood Gardens
EIGHT ROOMS, two private baths and a two-car garage.
Rickert-Brown Realty Company,
52 Vanderbilt Av. Tel. Vanderbilt 9484



The Clifden
264 Riverside Drive, Corner 99th Street.
8 and 9 Rooms, 2 and 3 Baths.
*JOHN P. PEEL CO.*
362 West 23rd Street.


Unfurnished—West Side.


LOW RENTALS
1, 2 & 4
ROOMS
Furnished & Unfurnished
Excellent Restaurant
Hotel Sevillia
117 West 58th St.
William Howard, Resident Manager



VAUXHALL
780 RIVERSIDE DRIVE, Cor. 155th St.
MODERN FIREPROOF BUILDING
TWO APARTMENTS OF 4-6 ROOMS
HIGH-CLASS SERVICE
Supt. on Premises—Audubon 7100.


Unfurnished—Brooklyn.


Ready for Inspection
New Elevator
Housekeeping Apartments
70 Prospect Park West
Corner Third St., Brooklyn
Prospect Park Plaza Sub. Station
3-4-5-6 ROOMS
1-2 Baths
RENTING AGENT ON PREMISES.
TELEPHONE SOUTH 8340.



COLUMBIA HEIGHTS
71 Orange Street, near Henry.
Four bright, sunny rooms, all improvements; good closet space; rent $100 & $115. Apply on premises.
ARTHUR H. WATERMAN,
195 Montague St., Brooklyn.


## MORTGAGE LOANS.

ADVERTISER will pay 15 per cent. bonus for first mortgage money on new residences in Greater New York in sums of $2,500 and up; no brokers wanted. P. O. Box 296, Grand Central Station.

$750,000 TO LOAN; charges only 1 per cent. and disbursements; $200,000 for second mortgages. Duross Co., 261 Broadway. Barclay 5734.

## BUILDING MATERIAL—Builders

FOR SALE.
All or any part of five thousand pine piling, running from 45 to 75 feet long, 6-inch tips and 12-2 to 14-2 butts; ready for immediate delivery by barge or tow from the James River, Virginia; piles must be moved so price will be cheap. Butler Lumber Company, Inc., Richmond, Va.

## CITY REAL ESTATE.

Manhattan—For Sale or To Let.

21-YEAR lease for sale, 5-story, north of 34th St., near 5th Av.; will net $6,000 per year from February. N. J. Greene, Flatiron Building, Ashland 7698.

ATTRACTIVE residence, near Central Park West, 12 rooms, tiled baths, parquet floors, electricity; perfect condition; owner occupies; $6,000 cash required. D 452 Times.

77TH (Near Drive)—Nine rooms, three baths; modern house; in first-class condition; rent, $200; furniture, $4,500; small cash payment. Cathedral 7160. Ward.

DIVISION ST., 232—Executors' sale, three-story front, four-story rear house; $18,250; cash $6,000; balance first mortgage; deep lot. Lisiecki, 15 Murray St.

TAX ROLL.
Will pay liberally for this year's city tax assessment roll; West 42d-96th. Walden, 1,966 Broadway. Columbus 8781.

WEST 53d, between 5th and 6th Avenues; 4-story brown stone; will sacrifice; possession at once. Henry R. Dolan, 164 Market St., Newark, N. J.

48TH ST., near Broadway—Two 3-story and basement adjoining, plot 40x100, for rent or sale. Hines & Smith, 110 West 34th St. Fitzroy 1153.

DAYLIGHT FACTORY, 14,800 square feet; Grand Central Terminal section; sell reasonably. Owner, Murray Hill 6667.

TREMENDOUS BARGAIN, easy terms, 12 rooms, 3 baths; electricity; good condition, in 70s. Leroy Coventry, 54 West 72d St.

BUSINESS property, 28 Walker, corner 210 Church St., for sale or lease. Wolins, 4154 Canal, 351 Canal St.

DESIRABLE dwelling, West 86th St., near Park; particularly attractive for doctor. Plaza 7604.

FIVE-STORY—Rent $8,600; price $44,000. Koenigsberg, 110 East 23d.

WEST 82D—Private house, ten rooms, three baths; electricity; $21,000. Bryant 6914.

808, WEST—House, 15 rooms, 4 baths, $350 month. Elberson, 25 West 42d St.

## CITY REAL ESTATE.

Manhattan—For Sale or To Let.

DOCTOR'S opportunity, four-story and basement, West 73d St.; 20x100; fourteen rooms, four baths; parquet floors throughout; vacant; price, $40,000; first mortgage, $30,000; five years; occupy two floors and basement for home and office; rent out upper floors, $4,800; have your rent free and $1,800 income. Coughlan & Co., Inc., 200 West 72d.

WAREHOUSE building, 65 and 67 North Moore St., N. Y. C.; six-story and basement, 45x80, about 25,000 sq. ft.; 350 pounds to the square foot; steam heat, electric light, large elevator, shipping platform protected; leasehold; price 50,000, or will rent at $12,000 per annum. Edward Samson, 130 William St., N. Y. C. Telephone 1750 Beekman.

GREENWICH VILLAGE.
Small one family brick houses suitable for remodeling. $10,500 and up.
Two houses containing 34 rooms and 6 baths. Recently renovated. $45,000.
Reasonable terms on any of these
WILLIAMS-DEXTER CO., INC.
72 Greenwich Av. Chelsea 8096

CORNER BUSINESS BUILDING, vicinity 34th St.-8th Av., recently rebuilt; all leased; present income over 25 per cent. on investment; excellent proposition for a conservative investor; principals only. Meltzer & Co., 77 5th Av.

BEAUTIFULLY furnished 13 rooms, 2 baths, parquet floors, electric lights; overlooking Riverside Drive and the Hudson; one block from 157th St. subway station; reasonable rent; price $3,500; must be seen to be appreciated. 636 West 158th St.

CORNER BUSINESS BUILDING, vicinity 34th St. 8th Av., recently rebuilt; all leased; present income over 25 per cent. on investment; excellent proposition for a conservative investor; principals only. Meltzer & Co., 77 5th Av.

AN INCOME of $5,000 per annum on investment of $8,000; 3 connecting houses at subway station, Washington Heights; 31 rooms, 14 baths; steam heat, electric; price $37,000; 5-year bank mortgage. RYAN CO., 142 West 125th.

LEASE for sale on altered house; five apartments, completely furnished, should bring in $9,000 per year rent; will sell for $2,500 cash, balance monthly. Chas. K. Clisby & Co., 129 West 72d St. Columbus 1718.

GARAGE, 41x1,005, located West 70s; suitable commercial or live storage; price $50,000; easy terms; immediate possession. Edward Samson, 130 William St., N. Y. C. Phone 1750 Beekman.

$25,000 CASH will purchase two six-story walk-up apartments near 137th St. subway station, showing rental of about $37,000; price, $225,000. Apply Goodwin & Goodwin, 260 Lenox Av.

608, EAST—For rent, fine condition, suitable for home or apartment; eight baths; parlor floor and basement; can be used for business; large extension; reasonable. Plaza 2642.

SIX-STORY, high-class elevator apartment house; 100x100; first mortgage, $100,000; price, $180,000; cash, $35,000; low rents, $37,000, netting $20,000. Coughlan & Co., Inc., 200 West 72d.

ONE YEAR'S RENT
buys 4-story tax exempt 100-ft. corner apts. unexcelled section; rents $40,000, price a bargain. Federated Realty Brokers, Inc., 25 West 43d St.

SNAP FOR BUILDER.
10-year loan, $110,000, and plans for 5-story walkup on choice plot, with subordination; price bargain. Federated Realty Brokers, Inc., 25 West 43d.

SACRIFICE immediately, private dwelling, near West End Av., in 90s; ten rooms, two baths; electricity; parquet; wonderful woodwork; $28,000; cash $5,000. Pierr, Bryant 6914.

908, WEST—House, 13 rooms, 2 baths; sell $20,000. Elberson, 25 West 42d.

Bronx—For Sale or To Let.

LOTS FOR SALE in Fordham vicinity; part of the Claflin estate; beautiful plot, 50x135, suitable for high-class apartment house; also a most desirable corner, highest section of estate, 52x95, suitable for dwelling; plans and specifications of dwellings proposed can be seen. Phone Owens, Barclay 9 46.

FOR SALE BRONX—7-room house, stucco; just completed; all modern improvements; extra lavatory; tax exempt; immediate possession; moderate terms. Johnson, 615 East 141st St.

LOTS, well located, improved; near Hunts Point subway station; $1,000 each; easy terms; principals only. Buchwald, 52 West 117th.

Brooklyn—For Sale or To Let.

MANSION, 20 ROOMS, 16 LOTS, SUITABLE FOR INSTITUTION, HOTEL OR CATERER, LOCATED IN FINEST SECTION BOROUGH PARK; WILL SACRIFICE. H. KORNREICH, 1,123 BROADWAY.

LOTS FOR BUILDERS AND INVESTORS.
Large and small plots near Eastern Parkway subway; bargain; easy terms; will subordinate. Elliott, 154 Nassau. Beekman 2685.

GARAGE or factory plot, 100x200, Greenpoint. I. Deitelbaum, 517 West 130th.

Queens—For Sale or To Let.

FLUSHING—Beautiful corner, brick residence, ten rooms, three baths, sun parlor; copper gutters and leaders; greenhouse and 2-car garage, with separate heating plants; most exclusive section of town; convenient to trolley and trains; price $45,000; terms arranged. H. Trowbridge Harris, 152 Fulton Av., Long Island City. Astoria 406.

FOR SALE—Real estate in Flushing, Malba, Bayside, Douglaston, Little Neck, Great Neck and Long Island City; dwellings, $8,000 up; several real bargains. H. Trowbridge Harris, 152 Fulton Av., Long Island City, Astoria 406.

HOLLIS COURT—Buckingham Place, $1,500 cash; cozy 6-room cottage; price $9,500; 42x111. Anderson, Phone 6423 Hollis.

HOLLIS COURT—Owner must sell corner cottage on boulevard; bargain; terms to suit right party. Phone 6593 Hollis.

Staten Island.

BARGAIN—Acre of ground on Staten Island, with nine-room house, screened porch; most desirable all-year residence. Full particulars, terms and inspection on application. M. W., 443 Amsterdam Av.

## SUBURBAN REAL ESTATE

*Rate 55 cents an agate line.*

Westchester—For Sale or To Let.

NEW ROCHELLE.
Prices Reduced on the Following:
ATTRACTIVE COLONIAL HOME,
six large rooms and tile bath, gas and electricity, hot water heat; one-car garage; on a large corner plot; $15,000. Best value in New Rochelle.

A REAL BARGAIN.
White Colonial house, eight rooms, tile bath; gas and electricity, hot water heat; one-car garage; plot 65x160. $17,500. Easy terms.

AT A SACRIFICE.
Colonial house of nine rooms, three tile baths, gas and electricity, hot water heat; plot 75x150; two-car garage; tile kitchen, sleeping porch. $21,000. Open to offer.
Office open Sunday.
JOSEPH LAMBDEN & SON, INC.,
Established 1876,
54 Lawton St., New Rochelle, N. Y. Tel. 302.
New York office, 51 East 42d St.
Tel. 1078 Vanderbilt.

SCARSDALE—Our client offers his exceptional estate of 3 acres, with Colonial home; large living room, sun porch, breakfast room, dining room, pantry, kitchen, library, maids' dining room, 5 master bedrooms, 3 master baths, 2 servants' rooms and bath; 2-car garage with living quarters; offered fully furnished from December to May 1 at rental of $550 per month, one-quarter its actual value. Telephone Murray Hill 9326. Chauncey B. Griffen & Co., 18 East 41st St.

STARTLING VALUES.
New price, $13,500, modern 8-room dwelling, sun porch, steam heat; plot 50x100; additional 50 feet can be bought very cheap; large mortgage; Chester Hill, restricted; near schools. Cooley Realty Company, 39 Prospect Av., Mount Vernon, N. Y. Phone Hillcrest 3400-01.

COMPLETELY FURNISHED HOME for rent at Mount Vernon to April; large living room, four master bedrooms, tiled bath, extra lavatories, hot water heat, garage; convenient section; rent $200 per month. ANDERSON REALTY CO., 22 East 1st St., Mount Vernon, N. Y.

FOR SALE OR RENT
GREENACRES—HARTSDALE.
Newly finished attractive homes of 8 or 9 rooms, with 3 tiled baths, in choicest location.
H. ROSS CLARK,
15 Court St., White Plains, N. Y. Tel 2611.

IN OSSINING—Ten-room house, two baths, electrically lighted, steam heated attractively located; superb view of Hudson River. For sale cheap or rent to desirable tenant. C. J. Lucas, 78 South Highland Av., Ossining, N. Y.

OWNER must sell at SACRIFICE for $23,500, new stucco dwelling, choice section of Pelham Manor; 9 rooms, 3 baths, breakfast alcove; laundry; beautifully decorated; large plot; convenient to schools and stations. Telephone Murray Hill 0791.

SACRIFICE 1-family house, 7 rooms, bath; steam heat, electric light, all improvements; enclosed sleeping porch. Yonkers 3965M.

WANTED, office privilege, commission basis; experienced Westchester homes. Address Specialist, 109 Times.

Long Island—For Sale or To Let.

FOR RENT—HOMES—FOR SALE.
FLUSHING AND NORTH SHORE.
DANIEL F. MILLER,
347 5TH AV. MURRAY HILL 9979.

Long Island—For Sale or To Let.

JACKSON HEIGHTS APARTMENT,
6 rooms, sun porch and bath, 78 27th St., for sale. Phone R. Steffan, Bowling Green 1000, Ext. 87.

"THE BETTER CLASS HOMES."
KEW GARDENS, FOREST HILLS, HOLLIS.
MRS. DOWD,
22 East 33d. Madison Square 2427.

KEW GARDENS—Will sacrifice my unusual 8-room, garage, corner property; consider renting furnished. P 63 Times.

BROADWAY FLUSHING, L. I.
New tax exemption houses, 6 to 8 rooms; 1 or 2 baths; all improvements; lots 40x100; best location; 5 minutes from station; 22 minutes to New York by electric train service; reasonable terms; price $11,500 to $14,000. Telephone or write J. W. Wilson, care F. H. Reeve, 220 Broadway. Cort. 3262.

MALBA, on Long Island Sound, 28 minutes from Pennsylvania Station; beautiful residence, 8 years old, 9 rooms, 2 baths; plot 150 feet on water front by about 120; price $18,500; $5,000 cash; must dispose of immediately. H Trowbridge Harris, 152 Fulton Av., Long Island City. Astoria 406.

ADDISLEIGH, St. Albans, L. I.—House, reasonable price, in restricted neighborhood, near station, golf course and tennis courts; less than half hour to Pennsylvania and Flatbush Stations; easy terms. G. W. McDougall, Central Av. and L. I. R. R., St. Albans, L. I. Phone Jamaica 2581.

DOUGLAS MANOR BARGAIN.
New house and garage on large waterfront plot; must be sold before Nov. 20. Horace G. Knowles, 52 Vanderbilt Av., New York City.

PORT WASHINGTON BARGAIN.
Plots 100x150, on Port Washington Estates at unheard-of prices; must sell before Nov. 15. Horace G. Knowles, 52 Vanderbilt Av.

GREAT NECK, DOUGLASTON, BAYSIDE HOMES and PLOTS.
I. T. McKNIGHT, 22 EAST 33D.
Madison Square 3549. Great Neck 408.

BRIGHTWATERS—12-room house, sale or exchange; overlooking bay; acre plot; $18,000; $2,500 cash; possession at once. J. WEHN. Phone 624W, Bayshore, L. I.

New Jersey—For Sale or To Let.

ATTRACTIVE DUTCH COLONIAL HOUSES.
Convenient section, Summit, N. J.
$12,000, 7 rooms, bath, steam heat.
$17,500, 7 rooms, tiled bath, steam, open fire, lower, upper porch, garage.
$20,000, 7 rooms, 2 tiled baths, gas, kitchen, oak floors, solarium.
EUGENE JOBS-H. F. BECK CO.,
Real Estate Brokers,
Lackawanna Station, Summit, N. J.

AT A SACRIFICE
GENTLEMAN'S HOME.
Cut stone, finest section of Plainfield; 12 rooms, 3 baths, every modern improvement; 5 fireplaces, 5 sun porches; 1 acre corner plot; exceptional lawns, shrubbery, flowers, running brook. Steel Realty Development Corporation, 14th floor, 152 West 42d St.

BEAUTIFUL NEW JERSEY HOME.
Seven-room house, every modern improvement; brick garage; plot 50x100; residential section; only 20 minutes to New York; near train and trolley; price $7,500; easy terms; act quick. W. F. Kerrigan, Broad Av. and Cetnral Boulevard, Palisades Park. Phone Leonia 984.

FOR RENT—Country home, six rooms, bath, all improvements; completely furnished; several acres; adults preferred; references required; immediate possession; 50 minutes out; $55 month. C. I. Smith, Mahwah, N. J.

## SUBURBAN REAL ESTATE

*Rate 55 cents an agate line.*

New Jersey—For Sale or To Let.

A SMALL family of refinement and education can secure title to and occupy at once this quaint Colonial home, located on one of the best streets of a celebrated suburban residential section near New York City, where the desires of the neighboring families as to the personality of the buyer must and will receive first consideration, on the payment of $2,850, balance of $5,000 on first mortgage. The plot fronts 100 ft. on the street and the house is surrounded by a beautiful grove of white birches and shading oaks; contains 6 rooms and bath and wide veranda. The elevation is over 500 ft.; it is only a few minutes' walk to railroad express station, on the best commuting road out of New York City, and is offered complete, with nothing extra to buy. There are over 300 commuters from this section now. Bathing, boating, skating, golf, tennis and country clubs are available, together with fine schools, churches and markets. It is a bargain and a wonderful place for a young couple who have regard for proper environment. I will take less for all cash. Your reply will receive personal, confidential and courteous attention. Immediate, P. O. Box 378, City Hall Station, New York City.

BUY A NEW HOUSE IN BOGOTA.
One of our modern better-constructed houses; tax exempt; latest modern designs; all conveniences; 6 rooms and bath; plenty closet space; plot 50x100; new price $6,950, $1,500 cash and $55 per month on balance; it will pay you to inspect these houses; you can reach our offices via West Shore Railroad, Susquehanna R. R. or by trolley from 130th St. Ferry Call or write for particulars, HALLBERG & LONGFELLOW, Builders, Opposite Station at Bogota and Ridgefield Park, N. J.

BETWEEN SEASONS is the time for bargains in real estate; we have several wonderful bargains for quick buyers. Eten Realty Co., 455 Main St., East Orange 7518. Specialist in homes in the Oranges and Maplewood.

PLAINFIELD—$4,800, part cash, buys dandy bungalow, 5 large rooms, bath, all improvements, sewer, large plot, chicken house, near station, schools; another bungalow only $3,000. R. Schur, 26 Cortlandt St.

New Jersey—For Sale or To Let.

HOMESEEKERS' opportunities, $5,950 upward; commuting homes and 2-family dwellings; necessary, $1,500 upward. Kruse, 52 Newark St., Hoboken.

NEWLY decorated apartments, 5 rooms and bath, in Englewood; convenient to train, trolley; furnished; adults preferred. Phone Englewood 1011R.

FOR SALE—Eight rooms and bath, in excellent condition; 5 minutes from station; lot 37½x100; $6,300; reasonable terms. Peterson, 69 Parkwood Av., Arlington, N. J., Owner.

LOTS OF LOFTS AND REAL HOMES.
SACRIFICE PRICES. EASY TERMS.
Reid & Lowery, at Junction, Palisade, N. J.

PLOT 140x280, Linden; whole or will subdivide; reasonable; all assessments paid; near station. M 828 Times Downtown.

FREE LIST of houses for sale and rent. Write Van Winkle Co., Rutherford.

New York State—For Sale or To Let.

COMMUTING—67 acres, near railroads, high ground; fruit; woodland; small pond; water; heated 7-room house; $17,000. Owner, Box 17, West Nyack, N. Y.

## REAL ESTATE WANTED.

City Property.

I AM RETIRING from business and wish to invest about $20,000 in a new law walkup, Washington Heights preferred; send particulars. C. D., 235 Times.

BUSINESS or apartment buildings wanted on long-term lease; write full particulars. Jesse Oppenheim, 1,819 Broadway. Columbus 9788.

DWELLING between 96th and 125th Sts.; principals only. Write particulars to Max Gold, 500 5th Av., Room 402.

Country Property.

WANTED—SUMMER CAMP TO RENT; PROSPECTS OF BUYING 1922. Z 2035 TIMES ANNEX.

## REAL ESTATE FOR EXCHANGE.

WESTCHESTER HOMES.
Have several newly finished modern houses in excellent location of Greenacres, Hartsdale, for sale. Will take your present home if in Westchester County, in part payment. Send for particulars.
H. ROSS CLARK,
15 Court St., White Plains, N. Y.

FACTORY BUILDING, containing 40,000 square feet of floor space and two acres of land on railroad; free from incumbrances. price, $100,000; will trade for mortgage or equity in apartment house, subject to first mortgage only. The Philip M. Platten Co., 548 Engineers Building, Cleveland, Ohio.

HIGH-CLASS elevator apartment house, gross income not less than $60,000 per year, exchange for apartment house fully rented for $22,000 per year; difference in cash. G 405 Times.

## Real Estate—Other Cities and Towns.

Pennsylvania—For Sale or To Let.

BARGAIN—PRIVATE DWELLING.
$1,500 cash,
$4,000 first mortgage,
$3,000 second mortgage.
East 101st St.
MAURAN, DOLMAN & CO.,
N. E. Cor. Broad and Chestnut,
Philadelphia.

## FARMS.

New Jersey—For Sale or To Let.

SPLENDID ELECTRICALLY EQUIPPED DAIRY FARM,
Earning $750 MONTHLY CASH INCOME, located fertile Musconetcong Valley, offered with stocks, crops, complete labor saving machinery, 1-3 below cost. Send for photos.
EUGENE JOBS—H. F. BECK CO.,
Lackawanna Station, Summit, N. J.

## TO LET FOR BUSINESS

*Rate 55 cents an agate line*

*Showrooms and Stores*

OFFICE TO LET, completely furnished with desks, telephone switchboard; 11,000 square feet; corner rooms, good light; 305 Broadway, corner Duane St.; cost of same was $4 per square foot; will give lease to good party for term of years at price less than this. Reply to A. Fink & Sons Food Company, 810 Frelinghuysen Av., Newark, N. J.

MODERN LOFTS—Immediate possession.
Bleecker St., 128-130, 25x100.
Bleecker St., 130, store, 25x100.
20th St., 15 West, 56x92.
24th St., 133 West, 25x110.
26th St., 343 West (200 lbs.), 63x100.
OWNER, FITZROY 4842.

SUBLET PARTITIONED OFFICE, CUNARD BUILDING, 3,000 FEET, DESIRABLE LOCATION, LIGHT, AIRY AND QUIET; REASONABLE RENTAL. APPLY 25 BROADWAY, ROOM 1626.

SPACE FOR RENT—About 2,200 square feet, stock room, show room and office; light and airy; located on Broadway in high-class building; very low rental. 928 Broadway, N. Y., 11th floor. Gramercy 6220.

INTERNATIONAL COMMERCE BUILDING, 11-19 MOORE ST., 7-11 WATER ST. Large and small offices, reasonable rent, river view; owner on premises. Telephone Bowling Green 6094.

1,500 FEET AT $2.
Exceptionally fine office space in the South Ferry Building; good light; partitioned into 6 rooms; advantageous lease. Chester D. Clark, 42 Broadway. Broad 5066.

38TH ST., 20 WEST—ENTIRE TOP FLOOR, SKYLIGHT; SUITABLE FOR OFFICES OR SHOWROOM; NO MANUFACTURING. GARRET REALTY CORP., 60 WEST 23D. GRAMERCY 6252.

LOFT TO SUBLET ON 20TH ST., NEAR 5TH AV., 50x100; WONDERFUL LIGHT; MODERATE RENT; IMMEDIATE POSSESSION. BOX 106, OLECK ADVERTISING, 1,133 BROADWAY.

BARGAIN—BROADWAY AND 55TH.
Office, finely furnished or unfurnished; light, airy suites or single; telephone; use of warehouse; reception room. 245 W. 55th, 10th floor. Circle 4850.

34TH ST., 15 WEST—ENTIRE 8TH FLOOR, 50x110; EXCELLENT LIGHT, SUITABLE FOR OFFICE OR SHOWROOM; NO MANUFACTURING. GARRET REALTY CORP., 60 WEST 23D. GRAMERCY 6252.

DESK, with phone and stenographer service, $30 per month; handsomely appointed office, finest building and best location in the city; references. Suite 846-847, 33-35 West 42d St.

SPACE IN FINE OFFICE.
Best location, 72d-Broadway; ground floor; mahogany furniture; desk or space; telephone, stenographer. Apply Kent, 203 West 72d St.

CUNARD BUILDING, SUBLEASES.
Sublease, some choice office space as low as $3 per square foot.
HENRY WALES, 149 BROADWAY.

OFFICES TO RENT,
suitable for dentists, physicians or showrooms. Apply on premises, Union Sq. Hotel, Union Square, corner 15th St., East.

LOW RENTALS—FINE OFFICES.
1 WEST 34TH ST., 300 & 550 SQ. FT.
171 MADISON AV., 505 & 850 SQ. FT.
SUPT., OR FITZROY 5989.

LOFT, suitable for furrier; steam heat; Holmes protection and fixtures; vacancy Feb. 1, 1922; moderate rent. Inquire Supt., in store of 8 West 29th St., New York.

OFFICE National City Building—Advertising man will share large, mahogany furnished office, with or without stenographer's services. Room 326. Vanderbilt 2529.

FRONT office space, light, fine location for architect, draftsman, watch repairing; second floor above street. Mitchell-Rand Mfg. Co., 18 Vesey St., near Broadway.

BEAUTIFULLY furnished, quiet, refined office; service, telephone, library, typewriter; exceptional opportunity. Agents, Aeolian Building. Vanderbilt 897.

OFFICES and desk room, 145 West 45th, or World Building; unfurnished or furnished; phone and stenographic service. Seneca Co., 63 Park Row. Beekman 8386.

SPLENDIDLY furnished offices to sublet temporarily; no stock or investment propositions; just off 5th Av.; reasonable. Apply 12th floor, 16 West 46th St.

TO LET for business, English basement, suitable for tea room; 347 West 86th St., near Riverside Drive. Hines & Smith, 110 West 34th St. Fitzroy 1153.

FOR offices, about 2,700 square feet, 6 East 39th St., 7th floor. Inquire Mr. Barry, on premises, or J. DeMott, 2201 Woolworth Building.

SUBLET part of bright, spacious office; use of addressograph, graphotype, multicolor, &c.; modern building; reasonable. H 347 Times.

PRIVATE OFFICE.
Excellent telephone service; rent $30 monthly. Call Stuyvesant 10127. No lease required.

CORNER LOFT, 6th Av. and 10th St., 65x78; heat; elevators; Holmes Protection; $3,000. Call Union 3674; brokers protected.

5TH AV., 363—ENTIRE FLOOR, 25x100; NO MANUFACTURING; POSSESSION FEB. 1. GARRET REALTY CORP., 60 WEST 23D. GRAMERCY 6252.

LOFT, 49 West 3d St., daylight; all improvements, 25x104; manufacturing; immediate possession; owner, Rhinelander 9837.

AT 500 5TH AV., CORNER 42D.
Desk, name on board, service, &c., $17; mail and telephone service, $4. Suite 402.

BROADWAY FURNISHED OFFICE.
Also roll top desk; telephone service. Duane, 296 Broadway. Telephone 248 Worth.

8TH AV., 856 (51st)—Two large, light rooms, suitable for dentist or chiropodist; immediate possession. Maloney, 854 8th Av.

STORE—Sublet; attractive, very light; 25x100; immediate possession. A. Adler, 16 West 30th. Madison Square 309.

10,000 sq. ft. at 15c. ft.; corner; sprinkler, elevator; heat; immediate possession. Nielsen Offices, 32 Court St. Main 8284.

DESK ROOM, large, strictly modern office building; all equipment furnished; rare opportunity. Suite 339 30 Church St.

STORE for rent, N. W. corner of 109th and Broadway. Apply on premises or J. Romaine Brown Co., 10 East 43d.

DESK SPACE FOR RENT.
Times Square; moderate rent.
Inquire 110 West 40th St., Suite 2002.

19TH ST., 428 WEST—Four-story fireproof building, 50x100; electric elevator, steam heat. Inquire on premises.

TREMONT AV., CORNER OF BELMONT AV., OPPOSITE THEATRE; LARGE STORES AND BASEMENT.

SUBLET part parlor store front; good light, large windows; 39th St., between 5th and 6th Avs. W 458 Times.

SMALL LOFT and machinery, now working, silk underwear, to rent reasonable. Brokaw, 252 6th Av.

FOR lease store and basement, 32x100, Beekman near Gold St. Apply John W. Crawford, 83 Beekman St.

OFFICE, small; high-class building; good light; furnished or unfurnished. Room 1208, 23 West 43d.

79TH, near Broadway, ground floor, 13x30, suitable exclusive private business. Schuyler 7014.

LOFT, 22x100 ft.; 12 East 32d; immediate possession; light manufacturing. Murray Hill 3009.

OFFICE sublet, 31 East 27th; five windows, facing street. Kremer, Stuyvesant 9460.

DESK ROOM—Light, permanent, all conveniences, reasonable, 363 5th Av., Room 1408.

DESK ROOM in private office; individual telephone, stenography; mahogany furniture and building directory listing; $20 monthly; also mail, telephone and listing privileges, $5 monthly. Room 501, 321 B'way. Worth 4977.

STORES.
SECTIONS—TIMES SQUARE—BROADWAY, Downtown, Washington Hts., B'klyn, Bronx. Property listed with us; quick results.
HARRIS EXCHANGE,
Times Bldg. Bryant 310.

BROADWAY (13th)—Two lofts, 37½x100 each; high ceilings, top floor, 4 stylights, absolute daylight, manufacturing purposes; immediate possession. Inquire premises or Melrose 2042.

DESK ROOM—Stenographer and telephone service if desired; reasonable. Room 1907, 154 Nassau St.

DESIRABLE desk, all conveniences, telephone. 160 West 45th, Room 42. Bryant 3308.

SHOWROOM to sublet, 18x32; suitable for millinery, furrier or tailoring business. M. Baer, 55 West 35th.

VALENTINE AV., 2,072—Floor and basement; suitable wet wash. Tel. Riverside 4065.

BUSINESS space, every description stores, lofts, buildings, &c.; sale, lease; tell me your requirements. Buchwald, 52 West 117th.

DESK ROOM in large light office. Reed Service, 110 East 23d.

ATTRACTIVE daylight office space or desk space. Public Stenographer, 5 Beekman St.

28TH ST., 40 EAST—Floor through, with display window; best retail section.

LEXINGTON AV., 345—Parlor floor and basement; ideal for doctors or dentists.

DOCTOR'S OFFICE to share with a dentist. 111 East 103d. Tel. Harlem 4603.

BUILDING, 4 stories, 50x100; elevator 8x16; rent $6,000; snap. Duross, 261 B'way.

DESK ROOM with services, $15. Vacuum Cleaner Specialty Co., 111 West 42d.

OFFICE space, bright, cheerful, complete service. 220 West 42d St., Room 415.

LOFTS TO LET.
402 West 27th St., New York.

MADISON AV., 961—Large front room for business purposes. Rhinelander 7716.

SMALL office in suite, reasonable rent, modern building. Room 924, 299 Broadway.

MADISON AV., 516.
Parlor floor, 3 rooms; would divide.

FRONT, light, airy, furnished office in good location; $30. Bowling Green 2999.

LARGE, light office or desk space; reasonable. Room 307, 5 Beekman St.

DESK ROOM for rent in well-equipped office room. 519, 799 Broadway.

TO LET, large private office or desk space; low rental. Canal 4468.

LOFT—Large, light, steam heat, elevator. 50x95. Happel, 408 East 93d.

DESK ROOM, light office, reasonable. Treo Service Co., 260 West 34th.

MAIL and telephone privileges, service, $3 monthly. 605 West 181st. Room 21.

STORE, 20x80, $200; brokers protected. Chelsea 3837, 5 West 16th St.

*Factories and Warehouses*

WAREHOUSE, 65,000 SQUARE FEET.
West Broadway, near Canal St., entire building, 65,000 square feet, runs through from street to street; loading platforms either end, 2 elevators; floors carry 175 pounds; rental 40 cents foot.
HENRY WALES, 149 BROADWAY.

TO SUBLET about 1,300 square feet for office or salesrooms; new building vicinity of Broadway and 30th St.; can be had furnished or unfurnished, reasonable rent. Carstein & Linnekin, Inc., 347 5th Av. Murray Hill 523.

149TH ST., 352 EAST (Corner Courtlandt AV.)—NEW DAYLIGHT SHOW WINDOW OFFICES, facing on 149th St., the Bronx business centre, 200 feet west of 3d Av. and 149th St. subway and I station. Agent Room 1, on premises.

MAIL AND TELEPHONE PRIVILEGES.
USE OF DESK PART TIME.
BEST PROPOSITION IN CITY.
309-311 FIFTH AV. (32D), ROOM 305.

Bronx.

INTERVALE AV. (163d St.)—Stores for rent, corner and adjoining. Cortlandt 3661.

Brooklyn.

STORE, vicinity of Borough Hall, Brooklyn, 20x85, basement, new front; 10-year lease, suitable for restaurant, confectionery, men's furnishings. Apply to Martin Company, 32 Court St. Main 7708-09.

MANUFACTURING lofts (3), 9,000 sq. ft. each; new building; light on 4 sides; elevator, steam heat, &c.; rental $4,200 a year each. Martin Company, 32 Court St. Main 7708.

MANUFACTURING lofts, 5,000 sq. ft., light on 4 sides, corner, elevator, steam heat; rental $1,800 a year. Martin Company, 32 Court St. Main 7708.

CORNER store to let in Erie Basin section. Tel. Henry 2064.

Long Island.

LONG ISLAND CITY.
5,000 to 100,000 square feet space; early occupancy; or will build to suit.
ROMAN-CALLMAN COMPANY,
Bridge Plaza, LONG ISLAND CITY.

New Jersey.

TO LET—Loft to let on Main Av., Passaic, N. J., containing 75,000 square feet and one containing 15,000 square feet, with elevator service and railroad siding; these lofts are located one block and a half from the Erie Railroad station on Main Av., Passaic, N. J. Apply S. Eichenbaum, 355 Main Av., Passaic, N. J.

Connecticut.

DEPARTMENTS in Hartford's largest women's wearing apparel store, suitable for furs, ladies' shoes, corsets and underwear, infants' wear or silk and dress goods. Write to Dorfink's, 1,077-1,097 Main St., Hartford, Conn.

## WANTED FOR BUSINESS.

LOFT wanted for manufacturing waists, New York or Fulton, near Smith St., Brooklyn; rental between $1,500 and $1,800. Write Box 986, Riteservice, 621 Broadway.

## FACTORIES.

FOR SALE—A complete plant in Westchester County, conveniently situated; now in operation; plenty of help; fitted for the manufacture of dresses, aprons, petticoats, shirts or kindred lines. D 440 Times.

20,000 SQ. FT., brick corner building, sprinklered, elevator, heating plant; possession in 30 days; rental 37½ cents sq. ft. Tanenbaum, 902 Union Bldg., Newark, N. J.

85,000 SQ. FT., on one floor, new brick plant, with several acres of land, railroad, high power plant, &c. Tanenbaum, 902 Union Bldg., Newark, N. J.

## APARTMENTS TO LET.

Furnished—East Side.

9TH, 15 EAST—Attractively furnished two rooms and [illegible] unusually quiet house; door service. J. Irving Walsh, Agent, 73 West 11th St.

17TH ST., 207 EAST—Four-room studio; conveniences; skylight; $125. Today, Stuyvesant 8910.

18TH ST., 202 EAST—Three large, well-furnished apartment; steam, electricity shower; reasonable. Phone Stuyvesant 5551.

22D, 9 EAST—Handsomely furnished 2 rooms, bath; service. Ring Paddell's bell.

25TH ST., 43 EAST—Highly desirable two rooms, bath, kitchenette; newly decorated; hotel service; gentleman; lease. Apt. 2.

31ST (Lexington Av.)—Attractively furnished two rooms, kitchenette, bath, $100. Stuyvesant 6728.

32D, EAST (Hotel Regent, block 5th Av.)—Attractive two, three room, bath, apartments, $22.50 weekly up. Madison 1554.

34TH ST.—Large apartment; widow will receive family; every comfort; references exchanged. Box N. H., 10 Union Square.

40TH, 149 EAST—Attractive three-room apartment, living room, dining room, real kitchen; all outside rooms; completely furnished; $200. Murray Hill 8634. Winn.

40TH, 149 EAST (Apt. 94)—Charming 3 outside rooms, including kitchen; high-class elevator apartment. Seen afternoons.

49TH, 19 EAST—TWO ROOMS AND BATH. BABCOCK.

55TH ST., 63 EAST.
Complete apartment, richly furnished; exclusive neighborhood; large bedroom, twin beds; spacious living room; fireplace; Oriental rugs; Weber grand.

57TH, 21 EAST—Beautifully furnished two rooms, bath; elevator; restaurant; maid service; finest in city.

59TH, 63 EAST—Small studio apartment, 3 rooms and bath. Call 1926 Plaza before 10:30 A. M., or inquire superintendent.

60TH, 147 EAST—Unusually attractive 2 rooms, bath, kitchenette, linen; $135. Superintendent.

60TH, 18 EAST—One, two, three rooms, bath; complete service. Jacinto Hotel.

62D, 203 EAST—Entire floor, newly remodeled house, consisting of large living room, bedroom, dining room, kitchen, bath, parquet floors throughout, heat, hot water, gas, electricity, telephone; rent $175 month.

78TH ST., 42 EAST (Corner Madison Av.)—Immediate possession; non-housekeeping elevator apartment; 2 large, light rooms with bath; excellent restaurant on premises.

80TH, 72 EAST—Two rooms, bath; newly furnished; $110; lease. Lenox 4801.

63D ST., (at Madison Av., Hotel Ashton)—Newly decorated and furnished 1, 2, 3 outside rooms and bath; buses, surface cars, subways; $100 per month up; hotel service; restaurant.

APARTMENTS, CHOICE LOCALITIES.
Long, short leases; east, west side.
CLARK REALTY COMPANY,
347 Madison Av. (45th St.) Vanderbilt 1450.

EXQUISITELY furnished apartment, living room, 2 bedrooms, kitchen. Fryer, Plaza 1928.

FIVE ROOMS, housekeeping; elevator; one block from Hotel Plaza; $175. Plaza 2422.

GRAMERCY PARK—Two-room apartment; $100; lease till October. Call Gramercy 2045.

LEXINGTON, 1,276 (Apt. 18)—Six attractive rooms, furnished, unfurnished.

## APARTMENTS TO LET.

Furnished—East Side.

LEXINGTON AV., 965 (70th St.)—Four outside rooms, kitchen; steam heat, electricity, telephone; piano; reasonable. Rhinelander 4130.

LEXINGTON AV., 789 (61)—3-room studio apartment; private entrance; $100. Stockwell.

MADISON AV. (Near 52d)—Ten very large rooms, three baths; open fireplaces; beautifully furnished; exceptional value. Plaza 7604.

MADISON AV., 809.
Handsomely furnished floor, 2 extra large rooms, bath, kitchen; reasonable. Apply Superintendent.

MADISON AV., 961—Completely furnished large single room, kitchen, bath; twin beds; very reasonable. Rhinelander 7716.

PARK AV.—Corner apartment; sunshine all day; 8 rooms, 3 baths, 4 masters, 2 maids' bedrooms; just redecorated; large living room, 4 windows; charmingly done in chintz. Lenox 8772, daily until 12.

PARK AV., 471—Most attractive six-room apartment; with two baths; newly furnished; will be leased to June 15th; rental, $4,000; will be shown by appointment. Gant, Tel. 8388 Plaza.

PARK AV., 784—Exceptional opportunity; well-furnished 7 rooms, 2 baths; lady going abroad.

PARK AV., 940 (corner 81st St.)—Seven elegantly furnished rooms, two baths.

PARK AV.—Elegant home, six rooms; less than unfurnished; immediate. 9687 Circle.

PARK AV., 1,163 (92d St.)—Elegant furnished apartment [illegible] single.

WASHINGTON SQUARE Section—4 rooms; $250; handsomely furnished; 6 months. Vanderbilt 1450.

Furnished—West Side.

5TH AV., 178—3 great rooms, studio apartment, kitchenette, foyer. Gramercy 3818.

7TH AV., 840,
S. W. COR. 54TH ST.,
APT. 3C.
Am going South for Winter; will rent my luxuriously furnished 3-room housekeeping apartment; Oriental rugs, oil paintings, Knabe baby grand, silver, linen, &c.; $250 per month.

27TH, 39 WEST—Two or three rooms; hotel service. Watkins 0476, Manager.

40TH, 80 WEST—Studio, bedroom, bath; completely furnished; lease until October. Bardsley.

43D ST., 206 WEST (HOTEL SCARBORO)—2 AND 3 ROOM SUITES, BATH; BEAUTIFULLY FURNISHED; FULL HOTEL SERVICE; 21 PER WEEK UP. TELEPHONE BRYANT 1446.

44TH ST., 44 WEST.
Room alcove and bath, by the month or or lease; light, sunny rooms; hotel service.

47TH, 341 WEST—New elevator building; cleanliness, furnishings unequaled; 1-2-3 rooms, bath, showers, tiled kitchens, kitchenettes; unquestionable applicants; highest references essential; $75 $125 up monthly. Longacre 2560.

49TH ST., 128 WEST—Two room, kitchenette, bath. Inquire janitor or phone Bryant 302, mornings and evenings, $125; references.

50TH ST., 4 WEST.
Luxuriously furnished four-room apartment, with three big windows looking on 50th St.; parlor, with grand piano, two bedrooms, kitchen, bath and foyer, immediate possession; superintendent will show.

50TH ST., 29 WEST—Two rooms, kitchenette, bath; fireplace; telephone, Circle 2689.

50S—Elegant home, four rooms; Winter season, $300; going abroad. 9687 Circle.

51ST—2 rooms, kitchenette, bath, piano; $125. Elberson, 25 West 42d St.

52D ST., 223 WEST (CORNER BROADWAY)—MODERN ELEVATOR APARTMENT HOUSE, NEWLY FURNISHED; HOTEL SERVICE; 1 ROOM AND BATH, $75 UP; 2 ROOMS AND BATH, $130 UP; REFERENCES REQUIRED.

52D, 29 WEST—Small apartments, tiled bath room, shower, steam, telephone, maid service.

## APARTMENTS TO LET.

### Furnished—West Side.

55TH, 350 WEST—Four beautifully furnished rooms and bath; piano, Oriental rugs, linen, silver, china, maid if desired; from Nov. 25 about 6 weeks; reasonable. Spencer.

55TH ST., 105 WEST — Handsomely furnished 2 rooms, bath, kitchenette. 9B. Circle 3229.

55TH, 350 WEST—One room, bath and kitchenette, suitable for bachelor or business woman; reasonable. Apt. 12.

56TH, 208 WEST (HOTEL THORNDYKE)—VERY ATTRACTIVE TWO-ROOM SUITE, WITH PRIVATE BATH. FULL HOTEL SERVICE.

56TH, 327 WEST—Comfortable 4 outside sunny rooms; bath, elevator; $160 Ben.

57TH ST., 340 WEST. MODERN ELEVATOR APARTMENT HOUSE, NEWLY FURNISHED; MAID AND VALET SERVICE; TWO AND THREE ROOMS AND BATH, $70 UP; REFERENCES REQUIRED.

57TH ST., 150 WEST—HANDSOMELY FURNISHED 2 ROOMS, BATH, KITCHENETTE; ALSO UNFURNISHED APARTMENT.

57TH, 301 WEST—Beautifully, newly furnished two rooms; kitchenette, bath; elevator building; southern exposure; $125 per month.

57TH, 130 WEST—Two rooms, bath, kitchenette; 12th floor. Appointment Circle 3229.

58TH ST., 21 WEST, NEXT DOOR TO PLAZA. Luxuriously furnished parlor, with woodburning fireplace; grand piano, two broad, sunny windows, facing 58th St.; bedroom, kitchenette, foyer, bath; restaurant; maid. Telephone 6680 Plaza. Prescott.

58TH ST. 24 WEST (Apartment 2)—Beautifully furnished small apartment, two rooms, reception hall, large bath, closets, electric kitchenette; references requested. Call between 10 and 11 mornings.

58TH ST., 108 WEST. Two rooms, bath, kitchenette suites, furnished by decorator; $1,200 up; leases; also entire floor. Steinway Grand; 3 months.

58TH, 10 WEST. Overlooking Plaza and 5th Av.; unusually attractive two rooms, bath, kitchenette.

59TH, 200 WEST—Three beautifully furnished rooms, overlooking park; bachelors, couples. Kent.

59TH, 38 WEST—Two, three, five rooms, bath and kitchenette; overlooking park.

59TH, 38 WEST—Sublet, bargain, 3 rooms, bath, kitchenette; $175. Brunnell.

61ST, AT BROADWAY. HOTEL PASADENA. Modern, beautifully furnished suites of two rooms and bath, $100-$200 per month. Full hotel service. Cuisine a la carte. Room service.
UNFURNISHED, large corner suite, four rooms, foyer and bath, $200 monthly, on lease. LIVING APARTMENT, DOCTOR or SELECT BUSINESS.

65TH ST., (50 Central Park West)—Two rooms, bath, electric, kitchenette; handsomely furnished; restaurant, telephone. Apartment 6A.

68TH, 54 WEST—Particular people appreciate entire floor, three rooms, bath, kitchen; twin beds; steam heat; $166 month.

68TH, 54 WEST—Exceptional front basement, kitchenette privilege; bath; steam heat; $66.

69TH—2 rooms, bath, high class restaurant service; maid service. Circle 1438.

70TH ST., 10 WEST—Exclusive residence; 3 rooms, bath; suitable one or two gentlemen; maid service; breakfast optional.

70TH (Broadway)—8 rooms, 2 baths, front, handsomely furnished, $300. Columbus 1278.

70'S—4 rooms attractively furnished; 2 bedrooms; $250 month. Vanderbilt 1450.

70TH, 135 WEST—Luxurious two large rooms, bath, kitchenette; $125-$150 monthly.

71ST—8 rooms, 3 baths, elaborately furnished; will lease or sell at sacrifice; immediate possession. Circle 1439.

72D WEST—Furnished apartment; eight rooms; elevator. Mr. Flohr, Worth 8091.

72D—5 rooms, 2 bedrooms, front; elevator; piano, victrola; $250. Columbus 1278.

73D ST., 128 WEST (HOTEL NOBELTON)—Newly decorated and furnished 1-2-3 outside rooms, bath; elevated, surface cars, subway; room, bath, $90 monthly and up; full hotel service; restaurant.

73D, 272 WEST—Entire floor, refined, newly furnished; $175, on lease.

74TH, 102 WEST—Newly furnished apartment, 2 rooms, kitchen, bath, electricity; lease.

74TH, 103 WEST—One-two rooms, with kitchenette, bath, steam; reasonable.

74TH, 202 WEST—Suite, facing Broadway, 3 adults; $90. Stevens, Columbus 3110.

75TH, 312 WEST—Magnificent duplex suite, two spacious bedrooms with immense bathroom, double bed, twin beds, day bed; northern and southern exposure, on third floor; immense living and dining room, hand painted ceiling, rare Italian bronze mantel and kitchen on second floor; elevator stops each floor; Japanese chef and butler serve meals in apartment when desired; something unusual and only for seekers highest class accommodations.

75TH, 12 WEST—Charming two-room apartment, bath, kitchenette; suitable three. Welch.

75TH, 116 WEST—Floor in private house, electricity, steam, beautifully furnished; gentlemen.

75TH, 162 WEST—Ideal 2 rooms, kitchenette apartment, $140; immediate possession. Reynolds.

76TH (344 WEST END)—Luxuriously furnished 2 or 4 room apt.; high class.

77TH ST., 335 WEST—Apartments, beautifully furnished, including pianola; suitable professional or private persons; all conveniences; wonderful location.

79TH—Apartment, 2 rooms, kitchenette, bath, piano; $125. Elberson, 25 West 42d.

80S—Beautiful corner apartment; three rooms, kitchenette; two bedrooms; $185. Bryant 5786.

81ST ST. (Columbus Av., Hotel Colonial)—Newly decorated, furnished, 1-2-3 outside rooms, bath; elevated, surface cars, subway; $60 room, bath, full hotel service; restaurant.

82D, 55 WEST—Two rooms, bath, kitchenette; absolutely clean; every improvement; complete.

84TH, 130 WEST—Three rooms, modern improvements. Apartment 42.

86TH, 309 WEST—Exclusive, independent one room, bath, hotel apartment; restaurant. Superintendent.

86TH (Riverside)—2-room kitchenette apartment, front, elegantly furnished, $150. Columbus 1278.

86TH, 21 WEST—Unusual floor, bath, kitchenette, electricity, maid service; $100-$250.

86TH—7 rooms, 2 baths, piano; $185; high class. Elberson, 25 West 42d St.

86TH, 329 WEST (near Riverside)—Large front sunny room, kitchenette; $100 month.

87TH, 342 WEST—Handsomely furnished 3 rooms, kitchenette; floor through; private house.

87TH, 203 WEST—Exceptional value; six rooms, charmingly furnished; $160. Apartment 3.

88TH, 323 WEST—Parlor floor, artistically furnished; modern; 2 fireplaces, bath, kitchenette.

89TH, 305 WEST (Riverside)—Two sunny, front rooms, bath, kitchenette; $85-$100.

89TH ST., 267 WEST—Beautifully furnished, newly decorated 5-room apt., $200 monthly.

90S (Near Riverside)—5 rooms, bath, piano, $150. Elberson, 25 West 42d St.

91ST, 20 WEST—Two rooms, bath, kitchenette; beautifully furnished; refined neighborhood; reasonable.

91ST ST., 252 WEST—Seven rooms, elevator; sublet; desirable location, corner Broadway; very reasonable.

92D ST., 60 WEST.
NEW HOUSE, JUST COMPLETED, NEWLY FURNISHED, 1, 2 AND 3 ROOMS; FULL HOTEL SERVICE; $70 AND UP; ALSO DOCTOR'S APARTMENT. TELEPHONE RIVERSIDE 3163.

92D, 306 WEST—Spacious 1-3 rooms, bath; Riverside bus, subway convenient; only for seekers of high-class accommodations; meals by special arrangement; home cooking.

92D (670 West End Av.)—Very attractive 2-room, kitchenette, bath, with shower; new furniture; maid service. Harris.

99TH, 315 WEST—Fully furnished, 7 rooms, 2 baths, fireproof elevator apartment building; piano; $300 month, 6 months or year; references. Apt. 31. Riverside 8499.

101ST, 311 WEST — HANDSOMELY FURNISHED 1-2 AND 3 ROOMS, KITCHENETTE SUITES; COMPLETE HOUSEKEEPING, DISHES, LINEN, SILVER; WEEKLY OR MONTHLY.

101ST (839 West End Av., Apt. 2C)—Exceptionally attractive four rooms, front (real kitchen); couple; lease. Telephone Riverside 8449.

101ST (West End)—Beautiful 5-room apartment; immediate possession. Burt, Riverside 4093.

102D, 245 WEST (West End)—1, 2 room apartments, nicely furnished.

107TH, 308 WEST — HANDSOMELY FURNISHED ONE, TWO, THREE ROOM KITCHENETTE SUITES; COMPLETE HOUSEKEEPING; DISHES, LINEN, SILVER, PIANO, PHONOGRAPH; PRIVATE BATH, LAVATORY; WEEKLY, MONTHLY; REASONABLE.

107TH, 203 WEST—Sublet, attractively furnished four rooms; telephone, elevator; immediate possession.

109TH ST. (215 MANHATTAN AV.). Two to six rooms, elevator, non-elevator, kitchen and kitchenette, $70 a month and up. Open Sunday and evenings; references required. Telephone Academy 1647.

## APARTMENTS TO LET.

### Furnished—West Side.

110TH ST., between Amsterdam and Columbus Avs.
THE CATHEDRAL PLAZA,
100 CATHEDRAL PARKWAY.
Attractive housekeeping apartments, Two rooms, bath and kitchenette, furnished, $80 per month and up. Three rooms, bath and kitchenette, furnished, $100 per month and up. Linen and maid service at moderate rates. Out-of-town transients accommodated. Tel. Academy 613 regarding vacancies.

110TH, 601 WEST—Beautiful home, six large rooms, 2 baths. Cathedral 7070.

111TH—Beautiful two-room bath, kitchenette; gas range; elevator; $125. Bryant 5785.

112TH, 604 WEST—Attractively furnished 2 rooms, bath, kitchenette; front. Inquire Swigart.

112TH, 523 WEST (Apt. 81)—Seven rooms, two baths; long, short lease.

113TH, 507 WEST—High-grade fireproof elevator building; 2-3-4-5 rooms, completely furnished; moderate rents. Cathedral 7350.

113TH, 535 WEST—Desirable four room, new, attractive furnishings; piano; real kitchen.

113TH, 610 WEST—4-6 rooms, completely furnished; high-class elevator apt. Fischer.

113TH, 546 WEST. Two rooms and bath; maid service.

115TH, 620 WEST (3B)—Delightful situation, moderate; 2 rooms, bath, kitchenette.

116TH, RIVERSIDE DRIVE—Distinctive, cosy home; bath; modern conveniences; use kitchen, dishes; couple or business woman. Morningside 8589.

118TH, 210 WEST (HOTEL CECIL)—ATTRACTIVE ONE, TWO ROOM SUITES, WITH, WITHOUT BATH; SPECIAL WEEKLY RATES; FULL HOTEL SERVICE.

119TH, 435 WEST—Attractive 2 room, kitchenette apartment; sunny, front. Apartment 2F. Inquire telephone operator.

119TH, 435 WEST (opposite Columbia)—3 rooms, top floor, front. 10J Operator.

122D, 511 WEST—Artistic home, 4 rooms, 2 sleeping, kitchen; Columbia environments; real home; immediate possession. Apt. 5.

122D, WEST—Attractively furnished housekeeping suite; $65; elevator; subway; Columbia. Morningside 1427.

124TH, 509 WEST. Three large rooms, kitchen; $110. Reed.

127TH (Near Riverside)—3, 5, 6 rooms; light, sunny; moderate. Circle 1438.

136TH ST., 522 WEST—6 room elevator apartment, will rent or sell furniture. Apply Apt. 63, or Superintendent.

137TH, 609 WEST (Riverside), Apt. 31—Four room elevator apartment; light, complete.

140TH, 603 WEST—Beautiful sunny front apartment, four completely furnished rooms, newly decorated; piano; owner in California; reasonable to good tenants; immediate possession.

143D, 504 WEST—Will rent to refined couple or single gentleman four-room elevator apartment near subway; exceptionally furnished; homelike; references. Kenneth, Apartment 250.

150TH, 470 WEST—Beautifully furnished 5-room outside apartment, 2, 3 months, $125; call evening. Mitchell.

178TH, 596 WEST — 4-room housekeeping apartment, telephone, electricity; suit family. Superintendent.

### Furnished—West Side.

APARTMENT four rooms to let, by Christian family, completely furnished, Nov. 15 to June 1; baby grand piano, many luxuries; heat and hot water guaranteed; adults preferred; situated in the Dyckman section; $135 monthly, with rebate at end of lease if well taken care of. Phone Morningside 5012.

APARTMENT HUNTING UNNECESSARY—CONSULT MRS. DINGLEMAN, Renting Specialist, 138 West 72d. COLUMBUS 836.

ATTRACTIVELY furnished 2 room, kitchenette apartment; sunny, front; $115 monthly. Riverside 6793.

BACHELOR suite, individual furnishings; hotel accommodations; private tiled bath, shower; steam, electricity; nothing like it in city; $100 monthly. Cathedral 8577J.

BROADWAY—103D ST. SUBWAY. Elegantly furnished 4 and 6 room apartments; elevator service. Superintendent, 2,731 Broadway.

BROADWAY, 3,915 (164th St.)—Four rooms and bath apt., completely furnished; all light, 3 floors, elevator; $150. Johnson.

BROADWAY, 2,532 (95th, west)—Attractive 2-room apartment, bath, maid service, kitchenette.

CENTRAL PARK WEST, 50 (Corner 65th)—Handsomely furnished two rooms, bath, electric kitchenette; high class apartment house; restaurant, telephone, convenient to subway and elevated. Apartment 6A.

CENTRAL PARK WEST, 385—Desirable apartment; 8 large rooms, 2 baths; well furnished; beautiful view Park; sacrifice. $210.

CENTRAL PARK WEST, 320 (92d)—Beautiful eight rooms; two baths; piano; high-class elevator building; $335. Academy 0167.

CHOICE FURNISHED APARTMENTS E. K. Van Winkle, 152 West 72d. Col. 1077.

EXTENSIVE list, artistic, clean furnished apartments; 2-12 rooms, baths. Cathedral 7728.

FOUR-ROOM APARTMENT TO SUBLET; TOP FLOOR; ALL LIGHT; ELEVATOR SERVICE; TO RELIABLE PARTY ONLY FOR DECEMBER, JANUARY, FEBRUARY, MARCH. APPLY TO SUPERINTENDENT, BETWEEN 12 AND 2, 3 WEST 108TH ST.

HIGH-CLASS FURNISHED APARTMENTS TO RENT; SEASON OR LONGER. LAWSON & HOBBS, 162 WEST 72D ST.

HIGH CLASS furnished rooms to rent. 140 West 77th St.

LUXURIOUSLY furnished room overlooking Hudson; use of living room; high-class home; Southerners; maid; meals; telephone; suitable ladies or couple. G 407 Times.

MANHATTAN AV., 208 (Bet. 108TH-109TH). ATTRACTIVELY FURNISHED two to five room housekeeping apartments; phone, electricity; 110 subway, "L," bus. Open evenings; also Sunday. Academy 720.

MANHATTAN AV., 370 (115th)—3-room apartment, kitchen; elevator; $100. Riverside 6628.

MORNINGSIDE DRIVE, 50 — Bachelor's apartment, excellently furnished, four rooms, kitchen, two baths.

MOST attractive suite of two rooms, with bath; American plan only; tenant may have private service if desired. THE BERKELEY, 9th St. and 5th Av. Stuyvesant 7922.

MOUNTAIN COMMUNITY. One apartment left at 21 West 49th, two rooms, kitchenette and bath, to refined people only; very beautifully furnished. Plaza 645.

POMANDER WALK, 20. Charming little English house, five rooms, complete service, central location. Riverside 2545.

348 RIVERSIDE (3E)—7 rooms, attractively furnished; facing river; sublet at sacrifice; 11 months. Premises, or Baldwin. Rector 8530.

RIVERSIDE DRIVE, 293 — LUXURIOUSLY FURNISHED 1-2-3 ROOM FRONT SUITES; PRIVATE TILED BATHS; LAVATORY, KITCHENETTE.

RIVERSIDE DRIVE, 468 (Cor. 119th St.)—7 rooms, 2 baths, extra lavatory; completely furnished; high class. Superintendent.

RIVERSIDE DRIVE, 610—Elegantly furnished 5 room apartment; immediate possession. Apt. 64. $130. See Mr. Swift.

RIVERSIDE DRIVE, 454 (116th)—Exceptionally artistic three light rooms, also tiled bath, real kitchen; river view.

RIVERSIDE DRIVE—Eight rooms, $150; roomers, income $250; sell furnishings. Bryant 6914.

SIX rooms and bath, all conveniences; southern exposure; eight windows with unobstructed view; delightful, refined neighborhood; can be seen Saturday and Sunday; rent $200 month. Address Box S. R., 1,358 Broadway.

SIX all outside rooms, well furnished; wonderful Hudson view; elevator. Morningside 3677, Apartment 55. Telephone morning or evening.

SUITES of two or three rooms, with bath; newly decorated and rented with complete hotel service at reasonable rates at Chelsea Hotel, 222 West 23d St. Phone Watkins 6200. This hotel recently passed under Knott management, and during past Summer has been entirely renovated and equipped.

SUPERIOR FURNISHED APARTMENTS. Kent Realty Co., 203 West 72d.

WADSWORTH AV., 371—Three very desirable, light rooms with bath; furnished. Phone Wadsworth 3355.

WEST END, 839, Corner 101st St.—Elegantly furnished elevator apartment, six outside corner rooms and bath. Phone 4093 Riverside, Apt. 7B.

WEST END AV., 674 (93d)—Front, top; two attractive, sunny rooms, ventilated; complete kitchenette; bath; reasonable; maid; telephone.

WEST END AV., 687 (near 93d)—2-room apartments; bath, kitchenette; $130.

### Furnished—Brooklyn.

FLATBUSH—Exclusive section near Newkirk station, Brighton line; modern 4-room and bath, completely furnished outside apartment; $130 month; year lease. Telephone Mansfield 7847.

### Furnished—Queens.

FIVE all light rooms and sun parlor, partially furnished, second floor, corner; considered choicest apartment on Jackson Heights; owner going to Europe; lease for one year from Dec. 1; take Queensboro subway at Grand Central subway station, Corona train to 25th St., Jackson Heights. Phone Newtown 8000. Bennett, 96 27th St., Elmhurst.

## APARTMENTS TO LET.

### Furnished—Long Island.

FOREST HILLS GARDENS, L. I. "TENNIS PLACE." Apt. 117 to sublet, including linen, silver; $175 month. Phone Fitzroy 9821.

KEW GARDENS—Beautiful home; wish to share with couple. D 443 Times.

### Furnished—New Jersey.

CLINTON HILL—Six rooms, all modern improvements; hot water furnished; $65 per month. 872 South 14th St.

### Unfurnished—East Side.

9TH ST., 15 EAST—Unusually attractive 5 rooms and bath; living rom 25x16; full southern exposure, open fireplaces, 2 bedrooms, dining room and kitchen; all very light; plenty closet space; well managed; very quiet house. J. Irving Walsh, Agent, 73 West 11th.

33D ST., 28 EAST—FOUR ROOMS, BATH AND KITCHENETTE. APPLY SUPERINTENDENT, 152 MADISON AV.

34TH ST., 58 EAST—2-3 room studio and apartments, kitchenette, bath; modern improvements; reasonable rent. Burrows.

34TH ST. and Madison Av.—Three rooms and bath, including service. Wm. J. Roome & Co., Inc., 177 Madison Av.

36TH ST., 4-6 EAST—MODERN TWO ROOM APARTMENT, NEWLY RENOVATED HOUSE. APPLY ON PREMISES.

49TH ST., 47 EAST—Ground floor, rear; large living room, bedroom, kitchenette, bathroom; large private entrance hall can be furnished as additional sitting room. Janitor on premises or telephone Bryant 2935.

50TH, 340 EAST—Renovated 4-room apartment, top floor, private house; bath, electricity; $75. Phone Plaza 6892.

53D ST., 56 WEST—Beautiful floor; 2 extra large rooms, bath and kitchen; convenient; reasonable. Superintendent.

57TH, 21 EAST—Beautiful two rooms, bath; southern exposure; elevator.

57TH, 104 EAST—Modern two rooms, bath, dressing room.

66TH ST.—Obliged to put on the market at great reductions several 2 and 4 room suites; modern elevator building, exclusive section Madison Av.; maid service. Rhinelander 3681.

78TH ST., 42 EAST (corner Madison Av.)—Immediate possession non-housekeeping elevator apartment; 2 large, light rooms with bath; excellent restaurant on premises.

78TH, 16 EAST—Newly decorated second floor to let; two beautiful, large rooms, dressing room and bath each floor; kitchen privileges.

82D ST., 17 EAST (near 5th Av.)—Attractive 2, 4, 5 room apartments; fireplaces; $75 to $210; open for inspection. Phone Lenox 5817.

86TH, 72 EAST—Two rooms, bath; all conveniences; $95 up. Lenox 4801.

BACHELOR business woman, appreciating service, location, appointments, look at 114 East 57th St., two rooms.

DOUGLAS GIBBONS & CO., 6 EAST 45TH ST. TEL. VAND. 628. APARTMENTS, FURNISHED AND UNFURNISHED, PARK AV. AND VICINITY.

LEXINGTON AV., 671—Modern, artistic apartment, beautiful tile bath, shower, housekeeping, kitchenette; moderate. Agramonte. If out, see Kipps.

LEXINGTON AV., 1,046—House remodeled; 1-2 rooms, kitchenette, bath, $55 up.

MADISON AV., 1,219 (88th)—Seven rooms, bath, lavatory, maid's toilet; all sunny and light; southwest exposure; 8 corner rooms, 2 master's baths, lavatory; elevator; $2,600 up.

MADISON AV. (Near 66th)—Newly decorated 2 and 4 room apartments, maid service; 24-hour elevator service; telephone; exclusive neighborhood. Plaza 7604.

MADISON AV., 152 (CORNER 22D ST.)—TWO LARGE LIGHT ROOMS, BATH ADJOINING; FURNISHED IF DESIRED. APPLY SUPERINTENDENT.

MADISON AV., 780—Exceptionally attractive two-room apartment; maid service; concessions. Rhinelander 5200.

MADISON AV., 926 (73d)—Three rooms, modern, low rent. Apply Parker, 924.

MADISON AV., 514 (at 53d)—2 rooms, bath, kitchenette, service if desired.

PARK AV., 940 (corner 81st)—Seven sunny rooms, 2 baths, $3,800; 6 rooms, 2 baths, $3,000; service unexcelled.

PARK AV., 799 (74th)—3 rooms, real kitchen; new, modern; facing avenue.

PARK AV. (56th)—Unfurnished apartment, three rooms and bath. Phone Plaza 2788.

### Unfurnished—West Side.

10TH, 20 WEST—Beautiful apartment, second floor, two sunny bedrooms, bath, kitchenette, alcove dining room, large, handsome living room, fireplaces, telephone; also two rooms, bath; ideal for bachelor. Apply Supt.

11TH, 53 WEST—Handsome five-room apartment, bath, steam, electricity; choice locality.

14TH, 344 WEST—Handsome six-room apartments; parqueted, telephone; steam.

15TH ST., 158 WEST—Three rooms and bath, all modern improvements; refined surroundings; $75. Apply Superintendent.

16TH, 140 WEST—7 exceptional rooms; electric, parquet floors; telephone; $1,800-$2,000.

22D, 419 WEST (Chelsea)—A real home, two top floors private house, six outside rooms, bath, electricity, hot water, heat, gas, fireplaces; immediate possession. Chelsea 1208.

44TH, 210 WEST (Westover Court)—Bachelor apartment; high-class hotel service; meals. See Resident Manager, Bryant 5860.

44TH ST., 142 WEST—One and two rooms, bath with maid service.

46TH, 328 WEST—Two rooms, kitchenette, shower bath, newly remodeled; reasonable rent.

46TH ST., 37 WEST—2-room studio apartment; immediate possession. See Supt.

48TH ST., 61 WEST—Two rooms, all improvements; low rent.

50TH, 75 WEST—One large room apartment, steam, kitchenette, bath; $70-$85.

54TH ST., 33 WEST (near 5th Av.)—Attractive 4-room apartment, two fireplaces; open for inspection. Phone Lenox 5817.

55TH, 140 WEST—Four-room and bath housekeeping apartment; elevator; immediate occupancy. Circle 466. Seen any time.

55TH ST. & BROADWAY, 1,730 Broadway—4 rooms, moderate rental; immediate possession. Apply Supt. on premises.

56TH, 327 WEST—2, 4, 7 rooms; interestingly remodeled; elevator; desirable location.

58TH ST., 137 WEST—Seven large beautiful rooms, finest location; reasonable rent; immediate possession

61ST ST. AND BROADWAY (Hotel Pasadena)—Four rooms and bath, with large foyer; $200 monthly. Circle 7127.

65TH ST., 136-138 WEST—Near subway and "L" express; 2 rooms and tiled bath; artistic building; rents $80, $85 and $100 monthly on lease. THE SHROPSHIRE.

71ST, 225 WEST, Apt. 21.—Five rooms, sacrifice $500 yearly on lease.

72D, 53 WEST—Elevator building, apartments three rooms, foyer, bath, kitchenette; also two rooms, bath; furnished or unfurnished; 6-month and year lease.

74TH ST., 109 WEST—MODERN APARTMENTS, TWO ROOMS AND BATH; IMMEDIATE POSSESSION. APPLY TO SUPERINTENDENT ON PREMISES.

74TH, 303 WEST—Two beautiful sunny rooms overlooking private park; kitchenette; revised price.

75TH ST., WEST—Parlor floor, three large, light rooms, kitchen, bath; all conveniences; $175 monthly. Stuyvesant 3632.

75TH ST., 321 WEST—Elegant parlor floor newly decorated; three extra large rooms, bath, large kitchenette; $2,000.

76TH ST., 146 WEST—An attractive two-room apartment; all improvements. Schuyler 5368.

79TH—Apartment, two rooms, kitchenette, bath, $80. Elberson, 25 West 42d.

80S—Apartment, 8 rooms, bath, $175 month. Elberson, 25 West 42d St.

82D, 70 WEST—Exceptional two-room apartment; quiet, refined house; every improvement.

84TH, 31 WEST—Exceptionally beautiful, large, nicely appointed 3-room suite, entire floor, kitchenette, bath; latest improvements.

88TH, 130 WEST—Ideal apartment with bath, for two; all improvements; desirable housekeeping; exclusive, sunny, attractive, quiet.

90S—Apartment, 5 rooms, bath, $120 month. Elberson, 25 West 42d St.

91ST, 20 WEST—2 rooms, bath, kitchenette, beautifully decorated; rent reasonable.

92D, 294 WEST—Seven large, all light rooms, suitable studio; immediate possession.

95TH ST., 55 WEST (near Central Park West)—3 large rooms; convenient to elevated road and subway; southern exposure; fireproof building; private house block; possession Dec. 1; rent $100. Apply Superintendent on premises.

96TH ST., 210 WEST (CORNER BROADWAY)—NEW UP-TO-DATE ELEVATOR APARTMENT HOUSE; EXCEPTIONALLY BEAUTIFUL HOUSEKEEPING APARTMENTS, 2 ROOMS, BATH, KITCHENETTE; $1,400 UP YEARLY.

97TH, 308 WEST—5, 6 unusually spacious, sunny rooms, entirely redecorated; elevator.

101ST ST. and Manhattan Av. (Corner)—Elevator apartment, five large rooms.

103D, 18 WEST. Seven rooms, newly renovated, new plumbing; very light, for lease; $1,500.

104TH, 310 WEST—2-5 room superior apartments; rental concessions on lease.

105TH ST., 230 WEST (THE OVERDENE). Exceptionally attractive apartments, 7 ROOMS AND 3 BATHS, 5 ROOMS AND 2 BATHS, 3 ROOMS AND BATH; immediate possession. Apply Mr. Wagner, superintendent on premises.

## APARTMENTS TO LET.

### Unfurnished—West Side.

119TH, 119 WEST—Two rooms for physician's office; also five modern rooms.

122D ST., 620 WEST—Five spacious sunlit rooms, overlooking Hudson; newly decorated throughout; full service; refined neighborhood; moderate rental; short lease; every modern improvement.

122D, 515 WEST—Elevator apartment, choice 4 rooms; immediate possession; $85. Supt.

124TH, 510 WEST—Modern elevator, 7 rooms, $115; immediate possession; all redecorated.

127TH, 103 WEST—5 and 6 rooms; immediate possession; $65 and $75.

139TH, 515 WEST—Six outside rooms; modern; $100 monthly; liberal concession to responsible lessee; references.

141ST, 630 WEST (corner Drive)—New fireproof building, 6 rooms, 2 baths, immediate possession; must be seen to be appreciated; decorate to suit.

146TH ST., 511 WEST—Five rooms, all improvements, $75.

151ST, 628 WEST. Elevator apartment, four rooms, $110. Immediate possession.

151ST, 448 WEST—4 light rooms and bath, all improvements; convenient to subway. Inquire on premises.

157TH, 602 WEST—Four, five wonderful rooms, all front, completely decorated; reasonable.

163D ST., 600 W., corner Broadway—High class elevator apartment house; 6-7 rooms and 2 baths, fronting Broadway; $155 to $165.

164TH, 601 WEST—4 rooms, all improvements. Apply Superintendent.

179TH (2,390 Amsterdam Av.)—High-class elevator apartment, latest improvements; open view; excellent service; five elegant rooms; $80.

181ST, 728-736 WEST—High-class elevator apts. 2-3-4-5-6 rooms; rent reasonable. Apply on premises.

182D ST., 521 WEST—7 rooms, improvements, $90. Cortlandt 3661, Wadsworth 2045.

189TH ST., 562 WEST—5 rooms and bath; all improvements; choice apartment; immediate possession.

192D ST., 600 WEST—4 AND 5 ROOM ELEVATOR APARTMENTS; ALL IMPROVEMENTS; IMMEDIATE POSSESSION.

8 ROOMS AND 2 BATHS, all on avenue and street corner; elevator; now vacant. Supt., 600 West 192d St.

BROADWAY, 2,272 (81ST ST.)—NEW, TWO ROOMS AND BATH, KITCHENETTE; MURPHY BEDS; $70 TO $80.

CENTRAL PARK WEST, 439—Three to four rooms, unfurnished, real kitchen; entire block remodeled into best type of dwellings; $75-$100; leases only. Acme Improvement Corp.

CENTRAL PARK WEST, 424 (102d)—Eight sunny rooms; redecorated; elevator; immediate occupancy; $2,000. Superintendent or owner, Lenox 3701.

DESIRABLE apartments in Greenwich Village and vicinity. Williams-Dexter Co., Inc., 72 Greenwich Av. Chelsea 8096.

DOCTOR'S APARTMENT. 58th St., 125 West; 7 magnificent rooms, bath; every modern convenience; exclusive neighborhood; pre-war rents.

FLOOR private house, large light rooms, heat, hot water; fine view; restricted location; references. N 911 Times Harlem.

JEFFERSON AV., 261—Large, small apartments, parquet, electricity, instantaneous hot water; housekeeping, furnished, unfurnished. Lafayette 5312.

MORNINGSIDE AV., 40 (118th)—5-6 rooms, $125; quiet, convenient, elevator, telephone.

MORTON ST., 47 (Below 10th)—Handsome six-room elevator apartments; parqueted, electricity.

NEW PRASADA. Corner apartment on 4th floor, overlooking Park, of 8 rooms and 3 baths. Horace G. Knowles, 50 Central Park West.

NORTHERN AV., 106 (near 181st St.)—5 large rooms, facing Hudson River; immediate possession; reasonable rent; elevator building. Apply Superintendent on premises.

RIVERSIDE DRIVE, 575 (Corner 135th)—Elevator apartment, newly decorated throughout; 6-room apartment, all rooms, including kitchen, bath, extra toilet, facing river and on Drive, $190; one 8-room front apartment, $200 monthly; 3-room, bath apartment, $100; 2-room, bath apartment, $75

NO. 67 RIVERSIDE DRIVE (CORNER 79TH ST.)—MODERN APARTMENTS. SIX ROOMS AND 2 BATHS, $3,300. SEVEN ROOMS AND 2 BATHS, $3,600. TEN ROOMS AND 3 BATHS, $4,800. APPLY SUPERINTENDENT OR PHONE COLUMBUS 1666.

RIVERSIDE DRIVE, 270 (corner 99th St.)—High-class elevator apartments, southern exposure; 8 rooms, 3 baths; exceptionally fine service. Apply on premises or Fred'k Zittel & Sons. Tel. 9700 Schuyler.

RIVERSIDE DRIVE, 260 (Corner 98th)—7-8 rooms, 2-3 baths; corner apartment; all rooms facing Drive. Apply premises.

RIVERSIDE DRIVE, 450 (116th)—High class 7-room elevator apartment, $3,600; very choice; immediate possession. Superintendent.

RIVERSIDE DRIVE, 362 (109th)—High-class elevator apartment; $4,200-$4,500; 9-10 rooms, 3 baths; renovated; immediate. Supt.

RIVERSIDE DRIVE, 706 (148th St.)—8 rooms, suitable for physician; 3 separate entrances. Cortlandt 3661, Audubon 6804.

RIVERSIDE DRIVE, 860—Finest elevator apartment, six large, beautiful rooms, two baths, extra foyer, at greatly reduced rent.

## APARTMENTS TO LET.

### Unfurnished—West Side.

RIVERSIDE DRIVE, 404 (Cor. 113th St.)—High-class apartment, 11 rooms, 3 baths; every improvement; elevator; wonderful view of Hudson; sublet reasonable rent.

RIVERSIDE DRIVE, 186 (90th St.)—Suites, one, two and three rooms and baths; $1,500 to $2,800; yearly lease.

RIVERSIDE DRIVE, 440—Six rooms, all outside, overlooking the Hudson. Apply Superintendent.

RIVERSIDE DRIVE, 60 (78th)—2 rooms, bath, overlooking Hudson, with private elevator; $1,300.

RIVERSIDE DRIVE, 452—2 and 3 room fireproof elevator apartments See Supt.

ST. NICHOLAS AV., 1,253 (173d)—Elevator, hall service, telephone, 5-6 large front rooms beautifully redecorated; $95-$105; lease.

STUDIO apartment, entire floor, 3 large rooms, bath, kitchen; fireplaces. Williams-Dexter Co., 72 Greenwich Av. Chelsea 8096.

THE MIDETTE, 68 WEST 107TH ST. Attractive 5-room apartment; elevator, telephone, electricity, &c.; house under personal management of the owner; only strictly private families; rent $90 monthly. Apply to Superintendent.

UNIVERSITY AV., 2,374 (southeast corner Fordham Road)—6-room elevator apartment, $110.

WASHINGTON SQUARE—Two and 3 room apartments, NEW, ABSOLUTELY FIREPROOF house; elevator and hall service; business and social references required; $1,200, $1,500. See Superintendent on premises. Van Voorst Apartments, 123 Waverley Place.

WASHINGTON SQUARE, 80—2-3 rooms with bath; rent reasonable; maid service.

WEST END AV., 918 (corner 105th St.)—1 and 2 room apartments, $1,500 to $2,000; immediate possession. Apply Superintendent.

### Unfurnished—Bronx.

MORRIS AV., 2,038-2,040, Corner Burnside Av. (one block from Jerome Av. subway station)—New apartments; large rooms; 4 rooms and bath, $75 and $88; 5 rooms, $100 and $105.
PORTER & CO., 1[illegible] WEST 125TH ST.

CONCOURSE, 2,034 (corner Burnside Av.)—3 blocks "L" station; 4-room front corner apartment, modern building; immediate possession. Superintendent, on premises, or David Kraus, 95 Liberty St.

### Unfurnished—Bronx.

TWO-FAMILY house, finest residential section; high elevation; electricity, steam, parquet floors, double porches; shower; six rooms, $110; Jerome, Broadway subways 2,743 Kingsbridge Terrace.

GRAND BOULEVARD AND CONCOURSE, 1,425—4 and 5 room apartments. See agent.

### Unfurnished—Brooklyn.

COLUMBIA HEIGHTS APARTMENTS.
HENRY ST., 226—6 rooms and bath, $175; well adapted for physician or dentist.
COLUMBIA HEIGHTS, 68—Overlooking harbor; $100; 3 rooms, bath and kitchen.
CLINTON ST., 265—3 rooms, bath; $75.
G. Girard, 215 Montague St. Main 9554.

BROOKLYN HEIGHTS—100-102 Pineapple St.; one block from Clark St. subway station, 5 minutes to Wall St.; 2 and 4 rooms with kitchenette, bath, steam heat, electric light; rents $50 to $75.

PARK SLOPE—7 all-light rooms and bath, steam heat, electric light; corner house; 1 block from Prospect Park; rent $125; adults preferred. Schroeder, 315 9th St., Brooklyn.

FLATBUSH—Six rooms and enclosed porch; new, modern two-family house, all improvements; garage; near subway station. Inquire Rosenwasser, 74 Delancey St. Orchard 5826.

FLATBUSH, 2,387 Bedford Av. (near Newkirk)—Lower part of two-family stone; ten light rooms; parquet; electricity; heat furnished; $135. Flatbush 1286.

APARTMENT, 6 rooms, all modern improvements, with owner; 3-4 desirable adults preferred. 120 7th Av., near President, Brooklyn.

FLATBUSH—Nine beautiful rooms; southern exposure; electricity; parquet; steam; $100. Midwood 832.

### Unfurnished—Queens.

SIX ROOMS AND BATH in 2-family brick house in Astoria, 4 blocks from Grand Avenue subway station; steam heat and hot water supplied; $80; immediate occupancy; garage in rear if desired, $10 additional. H. Trowbridge Harris, 152 Fulton Av., Long Island City. Astoria 406.

### Unfurnished—Long Island.

FOREST HILLS GARDENS, L. I.
NEW APARTMENTS BY STATION.
Spacious 3-4-5 room suites; elevator bldg.; housekeeping, or splendid service in GARDENS TEA ROOM; 15 minutes on electric trains to N. Y. C. Write for FREE Booklet.
GUYON L. EARLE, Agent, 358 5th Av., 34th St. Fitzroy 0821-2-3

### Unfurnished—New Jersey.

HARRISON ST., 114, 116 and 150 (East Orange, N. J.)—Just completed, highest class apartments, 3, 4, 5, 6 rooms; ready for immediate occupancy; 5 minutes to Brick Church Station D., L. & W. or Hudson tubes to Newark and Central Av. car to Harrison St. Telephones Orange 7447 and 6653.

TO LET in the beautiful New Harding Apartments, 3-5-6 large outside rooms and bath; modern throughout, elevator service. 290 Potter Place, Clifton Park, Weehawken. Supt. on premises.

## APARTMENTS WANTED

### Furnished.

RESPONSIBLE couple desire furnished apartment from Nov. 15 to March 15, below 90th St. near subway; limit $150. Phone 2188-J. H. P. Howell, 13 James St., Montclair, N. J.

HIGH-CLASS elevator apartment, 4 rooms including kitchen; must be completely and artistically furnished; monthly; west side below 59th St.; state full particulars. A. A. B., 156 Times.

COUPLE with two school children wish 3 or 4 furnished rooms, housekeeping privileges; rent reasonable. Phone Orange 7961-J, or write A 569 Times.

AMERICAN Christian man wants modern two or three room apartment, unfurnished; rent $50 to $75 per month. L. S. Barker, 38 West 12th St.

REFINED young couple desire one room with bath and kitchenette in modern house; no boarding house; please state rent. E 568 Times.

BETWEEN 72d and 96th Sts., west side; wanted, by responsible family, 6 rooms; can furnish best references; rent $100 monthly. Answer Vargas, 17 West 108th St.

THREE to five rooms, improvements, housekeeping, west side, between 70th and 100th; adults, Christians; reasonable. A 563 Times.

YOUNG business couple with best of references wish to subrent or will share apartment with couple or widow. A 567 Times.

LIST YOUR APARTMENTS WITH Mrs. DINGLEMAN, RENTING SPECIALIST, 138 WEST 72D. Columbus 836.

CAN rent immediately high-class apartments. List for quick action. Kent Realty Co., 203 West 72d. Columbus 2068.

TWO bedrooms, dining and living room in high-class house; short lease; about $300 a month. 9687 Circle.

CULTURED young Christian couple would assure excellent care house or apartment during owner's absence in return for reasonable rental; highest credentials. E 556 Times.

WANTED—Small, homelike furnished apartment, near subway; moderate. G. K., 3,525 Broadway.

COUPLE want 5-7 rooms, elevator, below 110th; around $350. Columbus 1278.

7-8 ROOMS wanted, 2-3 baths; lease; $400. Smith, Columbus 2694.

### Unfurnished.

REFINED Christian bachelor, gentleman, desires two large unfurnished rooms with bath, kitchenette; floor private house preferred; location 60th to 90th Sts.; rent $65 to $75. Reply, with particulars, W 724 Times Downtown.

FOR PHYSICIAN, 6-8 room street floor apartment; convenient to subway; moderate rental. Address Dr. Paul Norwood, 237 West 43d St. Telephone Bryant 5131.

ONE or two rooms, bath, kitchenette, Washington Square to 79th St., east or west; rental about $50. M 268 Times.

WE have clients waiting for your apartment in Greenwich Village or Washington Sq. section. Williams-Dexter Co., 72 Greenwich Av. Chelsea 8096.

WANTED, three-room and bath apartment, between 50th and 90th Sts., east side; monthly basis. Z 2377 Times Annex.

REFINED four rooms and bath, Village to 57th St.; full details first communication. E 593 Times.

ONE ROOM, bath and kitchenette; maximum $75; gentleman. E 554 Times.

COUPLE want small apartment; $35-$45 bonus. Write Almand, 552 West 149th.

## FURNISHED ROOMS.

### East Side.

11TH ST., 10 EAST—Small steam heated room, electric light; gentleman preferred.

12TH ST., 220 EAST—Private family, refined, congenial bedroom, steam, electric, telephone, bath; walk-up; residential neighborhood; references; $40 month. Diamant.

22D ST., 152 EAST—Light, attractive front room, telephone, electricity, elevator; references; $10. Apt. 30. Wall.

27TH ST., Madison Av. (Hotel Madison)—Permanent rates for business people; room, use of bath, $10.50 weekly; room, private bath, $15; all outside; modern hotel; perfect service. Phone Madison 1784.

27TH, 142 EAST—Room for lady; kitchen privileges; $9; elevator house. Madison Square 4480. Sheffield.

30TH ST., LEXINGTON AV. (HOTEL RUTLEDGE)—Women exclusively; newly decorated; room, bath, $13 weekly up; also room, use bath, $11 weekly up; restaurant convenience; big reduction for 2 persons.

31ST, 136 EAST—Single room. Call after 5 o'clock; references. Andre.

39TH ST., 29 EAST. Especially desirable accommodations, double, with bath; single; exclusive house; attendance; breakfast served.

50TH, 313 EAST—Large, sunny rooms; fireplaces, steam, electricity; $12-$15.

57TH ST. (Lexington Av.)—Large front room, bath connecting; references. Plaza 4.

60TH, 18 EAST—Room, adjoining bath, $35 and $40. San Jacinto Hotel.

75TH, 113 EAST—Two rooms, 1 small; rent reasonable. Apply Janitress.

76TH ST., 119 EAST—Refined business man, neatly furnished room, $10; references; call 5-8 P. M. Mulvey.

76TH, 117 EAST (Park Av.)—Three furnished rooms, bath, electricity, steam. Fitzpatrick.

81ST (Park Av. Section)—Front suite, parlor, bedroom and bath, beautifully furnished and clean, in high-class apartment on second floor (not a rooming house); $100; references. Phone Lenox 1546.

87TH (Lexington Av.)—Newly decorated single front room, modern apartment, $9; business person; permanent; references exchanged. Lenox 3608.

91ST ST., 71 EAST—Elegantly furnished large front rooms; business couples; kitchenette.

## FURNISHED ROOMS.

### East Side.

93D ST., AT MADISON AV. (HOTEL ASHTON)—Newly decorated room, use of bath $12 week up; room, bath, $15 weekly up; buses, surface cars, subway; full hotel service; restaurant.

A FEW very attractive double rooms, with running hot and cold water, easy access to bath, $75 month; European plan, 2 persons. HOTEL ALBERT, 42 East 11th St.

DELIGHTFUL room, bath, facing Gramercy Park; $60; immediate. Searcy, 18 Gramercy Park.

MADISON AV. (70s)—Private house, comfortable, light, large room with bath connecting; business people preferred. E 585 Times.

MADISON AV., 640—Large, attractive outside, 2 beds; modern apartment; reasonable. Franklin.

MADISON AV., 1,244—Sitting room, bedroom; couple or friends; twin beds; electricity; references. Katz, Lenox 2063.

REGISTER WITH US IF YOU ARE SEEKING PERMANENT ROOMERS. GRIFFO, 1,493 BROADWAY.

### West Side.

7TH AV., 40 (Greenwich Village)—2 rooms, beautifully furnished, with refined family.

12TH ST., 253 WEST—Outside single room; conveniences; phone; private family. Lang.

16TH, 51 WEST—Attractive large, small; old mahogany, chintz; open fires; warm; continuous hot water; restaurant; moderate.

22D, 282 WEST—Well furnished double room, subway; $10-$12; physician's house.

30TH, 311 WEST (Near Drive) — Beautiful large room, dressing room; $18-$25.

43D, 415 WEST—Excellent rooms for gentlemen only; references.

58TH, 122 WEST—Bachelors, sunny, parlor floor; superior furnishings; piano; other rooms.

58TH, 44 WEST—Beautiful rooms, private baths; steam heat; table unexcelled.

59TH, 220 WEST (Central Park South)—Large, sunny room, kitchenette; $20; single room, lavatory, $12; charming, private apartment.

## FURNISHED ROOMS.

### West Side.

69TH ST., 50 WEST — Large double front room, attractively furnished; private bath, electricity; also large basement room, kitchenette privileges.

69TH, 14 WEST—EXCEPTIONALLY FURNISHED DOUBLE FRONT ROOMS; KITCHENETTE PRIVILEGES; COMPLETE; $14 UPWARD.

69TH, 66 WEST—HANDSOMELY FURNISHED DOUBLE FRONT ROOM; KITCHENETTE PRIVILEGES; COMPLETE; REASONABLE.

70TH, 59 WEST—BEAUTIFULLY FURNISHED DOUBLE ROOM; PRIVATE BATH, KITCHENETTE PRIVILEGES; OTHERS, $14 UPWARDS.

70TH, 255 WEST—Large, handsomely furnished room, twin beds, running water; gentleman only; all conveniences. Columbus 10270.

70TH, 28 WEST—Attractive large, medium-sized rooms; private bath; steam heat; gentlemen; references.

70TH, 10 WEST—Exclusive residence, room, bath; medium room, hall room; gentleman.

70TH, 141 WEST—Exceptionally large single room, bath adjoining; well heated, electricity.

70TH, 135 WEST—Select house, luxuriously furnished; large rooms, baths; single; lavatory.

71ST, 62 WEST—EXCEPTIONALLY FURNISHED LARGE ROOM, TWIN BEDS, PRIVATE BATH, LAVATORY, COMPLETE, KITCHENETTE PRIVILEGES; REASONABLE.

71ST, 19 WEST—HANDSOMELY FURNISHED DOUBLE FRONT ROOM; PRIVATE BATH; KITCHENETTE PRIVILEGES.

71ST, 61 WEST—BEAUTIFULLY FURNISHED DOUBLE ROOM; PRIVATE BATH, KITCHENETTE PRIVILEGES; $18-$20; SINGLE, $5

208 WEST 71ST ST. Attractive front room, dressing room attached; quiet, well ordered house; references essential.

71ST, 37 WEST—Attractive, furnished, southern exposure; bedroom, living room, bath; cleanliness.

71ST 278 WEST—Large, attractively furnished room, near bath; running water, electricity.

71ST ST., 341 WEST—Two large furnished rooms, with connecting bath; private residence.

71ST ST., 342 WEST—Handsomely furnished room, private apartment; reasonable. One west.

71ST, 147 WEST—Large warm room, hot and cold water, bath adjacent.

71ST, 38 WEST—Newly furnished, large room, twin beds, private bath, electricity.

72D ST., 336 WEST—Elegant newly decorated parlor suite, also double room and bath; southern exposure; reasonable.

73D, 110 WEST—Elegantly furnished room, private bath, dressing room; complete kitchenette privilege; phone, electricity; business couple preferred.

73D, 140 WEST—BEAUTIFULLY FURNISHED DOUBLE ROOM, BATH ADJOINING, ELECTRICITY; KITCHENETTE PRIVILEGES.

73D, 42 WEST—Superior double room or three; unusual home; every convenience.

74TH, 159 WEST—HANDSOMELY FURNISHED DOUBLE FRONT ROOMS, PRIVATE BATH, LAVATORY, COMPLETE KITCHENETTE PRIVILEGES; DISHES, LINEN; OTHER ROOMS; $15 UPWARD.

74TH 41 WEST—HANDSOMELY FURNISHED DOUBLE ROOM, PRIVATE ROMAN BATH, KITCHENETTE PRIVILEGES.

74TH, 202 WEST (Broadway)—1 room with alcove, 2 rooms with kitchen, newly furnished. Hovey, Columbus 3110.

74TH, 145 WEST—Large room, private bath, suitable two; heat, closets, electricity.

75TH (2,131 Broadway)—Exceptional appointments; light, quiet outside room, lavatory, adjacent semi-private bath; $65 monthly. Thayer.

75TH, 105 WEST—Elegantly furnished front parlor alcove bedroom; southern exposure; electricity.

75TH, 327 WEST—Charming room, bath, single, en suite single room, steam heat.

75TH, 2 WEST — BEAUTIFUL DOUBLE ROOM; KITCHENETTE PRIVILEGE.

75TH, 143 WEST—Beautiful, large suite, bath.

75TH, 25 WEST—Medium and small rooms, steam, electricity, hot water; reference.

75TH, 102 WEST—Large sunny room; running water, steam, elevator. Apartment 55.

75TH ST., 321 WEST. Just opening, large, medium, small rooms.

76TH, 305 WEST—Attractive, sunny front room; refined surroundings; well kept house.

76TH ST., 237 WEST—Large, sunny, front room; bay windows; bath adjoining; conveniences.

76TH, 113 WEST—Square room, kitchenette, next bath; electricity, telephone; pleasant; $14.

76TH, 30 WEST—Very exclusive bachelor rooms; must see to appreciate; references.

76TH, 145 WEST—Sunny front room, heated; running water, electricity, phone; $50.

76TH, 110 WEST—Front basement; private bath, electricity; business or private use.

77TH—High-class rooms, bath; one, two gentlemen; refined Christian home. Schuyler 8650.

77TH, 111 WEST—Attractive large and medium sunny rooms; conveniences; references; reasonable.

77TH, 106 WEST—Comfortable, large room, bath floor; electricity; gentlemen only; $12.

77TH, 170 WEST—Clean, sunny room, two people; lavatory, electricity; near bath.

77TH, 341 WEST—In private family; room with bath; gentlemen only; references.

78TH, 209 WEST—Luxuriously furnished large rooms; private bath; dressing rooms, electricity; $12 upwards; gentlemen; everything first class.

78TH, 329 WEST—Second floor, two beautiful rooms, 2 baths; private home; will rent one room; private bath.

78TH, 134 WEST—Attractive rooms, with, without bath and kitchenette; single, en suite.

78TH, 115 WEST—Front room, beautifully furnished; owner's home; electricity, phone; gentleman.

79TH, 122 WEST—Handsome room, private bath, kitchenette, electricity; hall room; telephone.

79TH, 174 WEST—Bright, well furnished room for responsible, permanent party. Giblin.

79TH—Business man or woman may locate pleasantly; block subway. Schuyler 4954.

79TH, 148 WEST—Nicely furnished, sunny, pleasant rooms; business people preferred.

80TH, 225 WEST—Large, well furnished, sunny room, adjoining bath; electric, phone, elevator; breakfast optional; reasonable. 3W.

80TH ST., 128 WEST—An exceptionally beautiful house; wonderful rooms; all newly renovated; private baths; kitchenettes.

80TH, 125 WEST—Exceptional rooms with baths, high-class home; exclusive; references.

81ST ST., COLUMBUS AV. (Colonial Hotel)—Newly decorated, furnished room; use of bath; $12 weekly up; elevated, surface cars, subway; full hotel service; restaurant.

81ST (Columbus Av.) Hotel Colonial—Single rooms for men only; running water, telephone; complete hotel service; $8 to $10 weekly.

81ST (92 Riverside Drive)—Attractive, sunny front room, 2 gentlemen; $16.

82D, 24 WEST—Beautiful large room; private bath; southern exposure; refined home.

82D, 31 WEST—Large, light room; well furnished; private bath; also single.

82D, 250 WEST—High class two rooms, single, en suite; references. Schuyler 8634

83D, 13 WEST—Beautiful large sunny front parlor, piano, electricity, hot water.

84TH, 47 WEST—Attractive room, twin beds, bath adjoining, abundant hot water, electricity, phone; also single room; references.

84TH ST., 320 WEST—Large front room, 1-2 gentlemen; references. Schuyler 3810.

85TH, 77 WEST—Newly and attractively furnished outside room, modern elevator apartment; all conveniences. Apt 6B, Schuyler 8298.

85TH, 101 WEST—Connecting parlor and bedroom; running water, kitchenette; $16.50. Goodwin.

85TH, 345 WEST—Double room, twin beds, near bath; gentlemen. Apartment 5E.

86TH, 139 WEST—VERY BEAUTIFULLY FURNISHED DOUBLE AND MEDIUM ROOMS, ELECTRICITY; COMPLETE KITCHENETTE PRIVILEGES; $10 UPWARDS.

86TH, 206 WEST—Attractive double room, adjacent bath, electric light and phone. Haddock.

86TH, 111 WEST—Exceptionally beautiful room, dressing room, lovely bath with shower.

86TH, 21 WEST—Attractive rooms, bath, kitchenette privileges, electricity; $10-$25-$35.

86TH, 329 WEST (Near Riverside)—Large, cheerful room, $16; single, room, $10.

86TH, 345 WEST—Large, light, handsomely furnished room; suitable two; $15 weekly.

87TH, 48 WEST—Nicely furnished, large room; southern exposure; well heated, electricity; complete kitchenette privilege, dishes, linen; reasonable.

88TH, 130 WEST—Sunny room, bath, kitchenette; improvements; business woman preferred; $10.

88TH ST., 20 WEST—Beautiful large, small rooms; absolutely clean; private house; telephone.

90S, WEST (Riverside)—Rooms; $15 a week. Schuyler 900.

## FURNISHED ROOMS.

### West Side.

91ST, 304 WEST—Attractive 2-room suite, southern exposure, running water, adjoining bath; electricity; references; $18.

91ST ST., 21 WEST—Clean, warm, large room, bathroom floor; select house; moderate.

92D, 159 WEST—Large, sunny front room; newly decorated; furnished; owner; references.

92D, 61 WEST—Beautiful room, private bath, twin beds, electricity; hall room.

92D, 290 WEST—Two connecting front living and bedrooms. 6E.

92D, 75 WEST—Ideal suite, living room, bedroom, bath; private entrance. Bocock.

92D, 294 WEST—Large bright room, twin beds; ben. Apt. 1W.

93D ST., 264 WEST—Large front room, private house, telephone, lavatory, connecting bath; newly decorated and furnished.

93D ST., 43 WEST (Apt. 3) — Luxuriously furnished room, bath, private; one or couple.

93D, 257 WEST—Attractive rooms; running water, steam, electricity; private house.

93D, 21 WEST—Large sunny room; running water, electricity, phone. L. Park.

93D, 40 WEST—Parlor, bedroom, bath; private family; reasonable. Virtue.

94TH, 45 WEST—Attractive large room, with dressing room; southern exposure; private.

94TH, 164 WEST—Large room, with lavatory; private house; no other roomers.

94TH (near Drive)—Real home, private; two exclusive rooms, lavatory. Schuyler 8331.

95TH, 203 WEST—Single, well furnished room, running water, near bath; tray breakfast if desired; reference. Campbell.

95TH, 310 WEST—College woman, musical, offers congenial home, woman student, art, drama; moderate; kitchen privileges. Apt. 62.

95TH, 316 WEST—Attractive sunny room, all conveniences; gentleman. Inquire elevator boy.

96TH, 54 WEST—Large room, twin beds, electricity, light housekeeping; smaller rooms $8; desirable home for business people.

96TH, 19 WEST— Large, exceptionally well appointed room; family residence; overlooks Park.

99TH, 243 WEST (Corner Broadway)—Exceptionally attractive sunny rooms; overlooking Broadway; elevator; running water; references. Apt. 3 East.

100TH, 253 WEST—Large, sunny sitting room; attractive for gentlemen, business women.

100TH, 239 WEST—Two well furnished rooms, private bath; breakfast if desired.

101ST, 238 WEST (near West End)—Newly furnished, clean, large and medium rooms; twin beds optional; electricity; parquet.

103D (near Broadway)—Adult family, clean room; $7; all conveniences. Academy 4747.

104TH—Splendid home for gentleman; running water; reasonable; congenial couple. Academy 3078.

104TH, 115 WEST—Newly furnished rooms; $8 up. Phone, elevator. Mason, Apt. 35.

104TH, 247 WEST—Newly decorated room; running water; electricity. Johnson.

106TH, 61 WEST—Single, double room, refined home, kitchen privileges. Apt. 21.

108TH, 236 WEST (Broadway)—Large front rooms, dining, kitchen privilege; couple. Ketcham.

108TH ST., 301 WEST (Broadway)—High class, large front room; private bath. Dickson.

110TH, 501 WEST—Newly decorated and furnished rooms, reasonable; references. Apt. 3.

110TH, 509 WEST (Apt. 1A)—Large, beautiful furnished room, running water.

111TH, 507 WEST—PARLOR, BEDROOM; ALL CONVENIENCES; ONE, TWO GENTLEMEN. APT. 43.

112TH, 539 WEST—Lady can offer high class accommodations to student or professional woman; references exchanged. Cathedral 9703.

113TH, 546 WEST—Large room with private bath; private house.

113TH, 605 WEST (Apt. 52)—Two connecting rooms, bath; private apt.; gentleman.

118TH, 210 WEST (HOTEL CECIL). ATTRACTIVE ROOMS, WITH OR WITHOUT PRIVATE BATHS; SPECIAL WEEKLY RATES; FULL HOTEL SERVICE.

122D, 620 WEST—Newly decorated, handsomely furnished suites, single or double rooms; high-class, full service apartment house; refined neighborhood. Morningside 3677, Superintendent.

122D, 509 WEST—Large and small adjoining front room, newly decorated and furnished; kitchen privilege; elevator. Apt. 16.

123D, 547 WEST (Apt. 1)—Nicely furnished room, modern, double, single; $6.

139TH, 669 WEST (Apt. 2D)—Double, board optional; private family. Audubon 5720.

148TH ST., 601 WEST—Luxurious bedroom, southern exposure, for gentleman in high-class apartment; private family; $15 week. Franken.

149TH, 568 WEST—Elegant room, suite; cozy, homelike; Broadway view. 2 south.

152D, 551 WEST—Front room; nicely furnished; running water; private house; references.

157TH, 602 WEST—Sunny rooms, newly furnished, near subway, bus. Apt. 6A.

160TH (near Subway and Riverside Drive)—Beautifully furnished; front, sunny; large closets; elevator; private family; couple or women; breakfast if desired. Phone Audubon 3514.

169TH, 600 WEST—Handsome, large, sunny room; extensive view. Apt. 31.

179TH, 701 WEST (Apt. 3)—Attractive room, private family; no other roomers.

A PLACE LIKE HOME. Away from home, you need a cheerful room; we place you happily in comfortable, refined surroundings; service free. HOME RENTAL EXCHANGE, 116 W. 39TH. FITZROY 1568.

ARE YOU SEEKING FURNISHED ROOMS? SERVICES FREE; CALL IMMEDIATELY. GRIFFO, 1,493 BROADWAY.

ATTRACTIVELY furnished large room for gentleman who appreciates cleanliness and refined surroundings; electricity, baths, phone on same floor; private family. 172 West 94th.

BEDROOM to let, for gentleman only; all improvements; must have reference; Jewish family. G 425 Times.

BROADWAY, 2,025 (at 70s) — Beautifully furnished room, private bath; elevator; gentlemen only; breakfast if desired. Deane, Apt. 3G.

BROADWAY (135th St., 535 West)—Beautifully furnished outside room; steam, elevator, telephone; business man or woman; reference. Apt. 2A.

B'WAY, 2,491 (93d)—Comfortably furnished room, hot and cold water; gentleman. Lott.

CENTRAL PARK WEST, 407—Beautifully furnished room, facing Park; $9-$15. Arenson.

## FURNISHED ROOMS.

### West Side.

CLAREMONT AV., 180—2 sunny rooms, double and single, steam heat, electricity, telephone; reasonable. E. Smith, Apt. 55.

COZY lare room, electricity, bath, kitchenette; private entrance; convenient for subway or "L;" newly furnished. Call Cathedral 6358.

LARGE and small room, near 86th St. subway; gentlemen preferred. Phone Schuyler 4075.

MORNINGSIDE DRIVE—Attractive sunny double room, twin beds, adjoining bath. Morningside 2552.

MORNINGSIDE DRIVE, 50—Three beautiful front rooms, kitchen privileges; $12-$16. Seller.

PRIVATE family will rent beautiful room, twin beds, all conveniences; gentlemen or business couple; $12.50. Phone Harlem 8240.

RIVERSIDE DRIVE (near 103d)—Private family occupying high-class apartment can spare beautifully furnished master bedroom adjoining bath; facing Drive; private lavatory; ideal for bachelor seeking independence and seclusion. For appointment phone Academy 5324.

RIVERSIDE DRIVE, 293—BEAUTIFULLY FURNISHED DOUBLE AND SINGLE ROOMS, PRIVATE BATHS, KITCHENETTE PRIVILEGES; REASONABLE.

RIVERSIDE DRIVE, 548 (opposite Claremont)—Warm, sunny room; lavatory; refined surroundings; references.

RIVERSIDE DRIVE, 202 (93d)—Handsome room, twin beds; another desirable room. Cambell.

RIVERSIDE DRIVE, 620 (139th St.)—Furnished room; elevator, telephone; no other roomers. Apt. 49.

RIVERSIDE DRIVE, 112—Attractive room, running water; modern; private family. Schuyler 9751.

SOUTHERN BOULEVARD, 995—Front and back parlor, with or without board; Hungarian cooking; refined home. Intervale 3276.

ST. NICHOLAS AV., 1,366 (178th)—Two large front rooms. Apt. 23.

WASHINGTON SQUARE—Rooms, single, double; running water, electricity, telephone. 121 Waverley Place.

WEST END, 347—American family offer large studio room, private bath; also single and double rooms; homelike.

WEST END AV., 840—Sunny outside suite or singly (twin beds), lavatory; high class private apartment; homelike. 5D.

WEST END AV., 265—Suite, single rooms and studios with or without bath; reference.

WEST END AV., 324—Two-room suite, bath, kitchenette privileges; separate rooms.

WEST END AV., 322 (75th)—Nice, clean small second floor front room.

WEST END AV., 700 (94th)—Sunny room; also music studio; electricity. Britten.

WEST END AV., 290 (near 73d) — One, two room suites; $15-$30.

$17.50 PER WEEK, PERMANENT. Rooms with private bath, modern hotel service; suites 2 rooms and bath, $30 and upward; 12-story fireproof building. HOTEL ABERDEEN, 32d St., between 5th Av. and Broadway. Phone PENNSYLVANIA 1600.

### Brooklyn.

PARK PLACE, 370—Our rooms are different, being new they are unique in furnishings; homelike and cheerful. Plaza station, 7th Av. subway, Park Place on B. R. T.

### Bronx.

BAINBRIDGE AV., 2,593 (Corner 193d St.)—Elegantly furnished room to let for a refined business couple. Apply Ginsberg.

## UNFURNISHED ROOMS.

92D ST., 60 WEST—LARGE FRONT BASEMENT ROOM, SUITABLE FOR STUDIO OR CAFETERIA; REASONABLE.

LARGE light airy room, front, private house; $10 per week; hot water, heat, light. D 995 Times Harlem.

MADISON AV., 1,222 (88th St.)—2 sunny connecting rooms; steam, electricity. Robertson.

FOR RENT—Large, sunny, pleasant room; good for office or studio. Apply 138 West 13th St., or phone Chelsea 9300.

REAR living room, business man, west side, 12th to 42d St.; describe room, state rent. D 411 Times.

85TH, 36 WEST—Unusually handsome parlor studio; lavatory, parquet, piano; superior house.

87TH, 24 WEST—1, 2, 3 rooms, housekeeping, bath, steam; will furnish.

## ROOMS WANTED.

### Furnished.

HOME RENTAL EXCHANGE, 116 West 39th. Fitzroy 1568. You get real satisfaction when your rooms are rented to desirable, permanent people; get acquainted with the type of roomers we reach and register with us; references furnished.

GENTLEMAN desires comfortable fourth story back room; southern exposure, with electric light and running water; on west side between 74th and 82d streets; price $8. P 66 Times.

COMFORTABLE furnished room or parlor bedroom, by young man, Christian; highest references; near Lexington subway; state price. P. O. Box 4, Madison Square Station.

YOUNG MAN wishes medium furnished room with refined private family; private entrance preferred; state price, particulars. G 426 Times.

BACHELOR wants room with private bath, hotel or apartment house; not over $60; 96th to Washington Square; convenient to west side transportation. E 576 Times.

YOUNG professional man, engineer, desires pleasant room; preferably with breakfast; vicinity University Heights or Dyckman. Reply, Z 2361 Times Annex.

GENTLEMAN desires room with running water for light housekeeping; small house with garden; owners preferred. G 423 Times.

BUSINESS woman, Christian Scientist, wants room and breakfast. Bodicky, 72 East 87th.

TWO sisters; sunny room; elevator apartment, below 50th St., Dec. 3d; with or without housekeeping. G 421 Times.

DANIEL SHONE, 1966 BROADWAY, SUITE 22. DAILY CALLS FOR ROOMS.

50TH EAST—One large room; bath; quiet; warm; business women; highest references. G 418 Times.

ROOM, clean, private bath or lavatory, by lady teacher; limit $40 monthly. Write Box 34, 1,515 3d Av.

YOUNG MAN, refined, desires room private family, 25 minutes Wall St.; $20 monthly. E 558 Times.

## BOARDERS WANTED

### East Side.

20TH ST. (AT LEXINGTON AV.)—HOTEL Rutledge, for ladies; one room and meals from $18 up; elevator, telephone, &c.; full hotel service; newly decorated.

38TH ST., 37 EAST. Double room; private bath; single room.

MADISON AV., 213 (Near 36th)—Attractive room; excellent table; references.

### West Side.

5TH AV., 7—Comfortably, completely furnished rooms, private baths, electricity, switchboard; refined service.

50TH, 61 WEST—Large front room; running water; adjoining bath; board; references.

54TH, 54 WEST—Attractive large room, private bath; also single room; references.

54TH, 40 WEST—Large and single rooms, private baths; electricity; with board.

71ST, 35 WEST—Large, small rooms, newly decorated; home cooking; owner.

73D, 65 WEST—Delightful rooms, bath; delicious home cooking; table guests; references.

74TH ST., 164 WEST—Attractive 1 and 2 room suites, beautifully furnished; cuisine of rare excellence. Columbus 3290.

76TH, 9 WEST — Large comforable room, adjoining bath, in refined Jewish boarding house; excellent cuisine. Berger.

76TH, 133 WEST — Large, medium sunny rooms, private bath; table guests; reasonable.

79TH, 114-132 WEST—Wide, parked street; unusual and attractive; large parlors; tearoom and lounge; steam heat.

82D, 124 WEST (Graycourt)—Spacious parlors, lounge, steam heat; rooms, single, en suite

82D, 66 WEST—Large front room, private bath, steam heat; exceptional table.

83D, 5 WEST—Desirable large rooms, excellent table; electricity, steam heat.

84TH, 53 WEST—Suite, single, private bath; refined Jewish surroundings; excellent meals.

85TH, 134 WEST—Large room, private bath; single rooms; home cooking; exclusive.

86TH, 17 WEST—Large, well furnished front rooms, suitable three; excellent meals.

88TH, 322 WEST—Large room, private bath; also small room; excellent table.

91ST, 258 WEST. I can accommodate a few table guests; very reasonable. Phone Riverside 339.

93D, 307 WEST—Desirable rooms, home cooking. Apt. 3 West.

93D, 128-130 WEST—Rooms, table guests; parlor, dining room.

94TH, 16 WEST—Large, small rooms, convenient L, subway; excellent meals. Strandgaard.

### West Side.

87TH ST., 57 WEST—Attractive double room with private bath; modern in every detail; excellent board; convenient. Telephone Schuyler 6913.

102D, 244 WEST—Large front room, electricity; excellent food; reasonable; references.

103D, 239 WEST—Double room, meals; apartment; elevator; home cooking; $30; singles.

152D 561 WEST (cor. Broadway)—Large room, with dressing room, second floor, electricity, running water; two, three adults.

COMFORTABLE, light room and board; gentleman. 711 West 180th St. Gray.

RIVERSIDE DRIVE, 320 (corner 104th)—Elegantly furnished rooms, with bath; Hungarian cuisine, with fine Jewish surroundings; telephone, elevator. M. Rost.

RIVERSIDE DRIVE, 294 (102d)—Beautiful double, single rooms; excellent table; home atmosphere.

ST. NICHOLAS AV., 853—Comfortable room, business people; table guests. Pritchard.

WEST END AV., 911—Beautiful extra large front room, suitable two or three young men; heat, electricity, meals.

### Queens.

FLUSHING (Phone 2791)—Double room; beautiful residence; 4 bathrooms; bountiful, homelike table; good service; not usual boarding proposition; Penn Station 18 minutes; Christian house.

## BOARD WANTED.

JEWISH American couple and son want two rooms and bath, with board, between 70th and 96th Sts., west side; German cooking preferred; state terms. Box 749, Riteservice, 621 Broadway.

LADY wishes room, board, three meals; preferably Washington Heights or west side; state full particulars. A 557 Times.

## COUNTRY BOARD.

ELMWOOD HOTEL, EAST ORANGE, N. J. One block from station, easy commuting from New York, on Lackawanna R. R.; 100 rooms with baths, American plan, $40 per week per couple, single $25; desirable vacancies now; 2 rooms and bath, suites for families or 3 or 4 people. Phone Orange 1461.

Continued on Following Page.

## COUNTRY BOARD.

Continued from Preceding Page.

EVELYN LODGE—Delightful commuting, 25 min. lower Manhattan; a truly charming residence, offering superior accommodation; sunny rooms, lovely furnished; excellent chef and service; select clientele; parlors, porches; home comforts; 14 years one management; weekly $18 up with meals. 71 Central Av., St. George, S. I. Two blocks from ferry.

HILL TOP INN, LAWRENCE PARK, BRONXVILLE, 51 VALLEY ROAD. 30 minutes from Grand Central; a delightful Winter home; rooms, single or en suite; with or without bath; excellent table; open fires. Phone 3806.

A MODERATE PRICED boarding home for those seeking a permanent home or rest; ideal location; good food and finest mineral water; good treatment; we also take semi-invalids. Write or phone Bell 173 R 14 Ephrata, or address "The Maples," Akron, Pa.

GREYSTONE: 228 Corlies Av., Pelham Heights, N. Y. Attractive accommodations for Winter; 1, 2 rooms, bath; excellent cuisine; one block from station; 28 minutes from Grand Central. Phone Pelham 1218.

PRIVATE family, with large comfortable steam-heated room, can accommodate aged couple or person to board. Maguire, 418 South Bayview Av., Freeport, L. I.

ADULTS accommodated; easy commuting distance; beautiful private home; modern conveniences; rates $28 couple; references. Telephone Mount Vernon 5421W.

LARCHMONT, N. Y.—Delightful private home, excellent table; two or three gentlemen; near station; references. Telephone Larchmont 655.

CHILDREN boarded; high-class country home; teachers; nurses' care; schooling; $50 mo. Tel. Bayside 1604, Bellstone Hall, Bayside.

CHILDREN boarded near New York by experienced teachers; best care and schooling. Apply 1101 Times Building, Times Square.

COUPLE or single person desiring comfortable home; large sunny rooms and board; Larchmont, N. Y.; references. D 446 Times.

NERVOUS AND MENTAL CONDITIONS. LYNWOOD LODGE, ENGLEWOOD, N. J.

## SITUATIONS WANTED—Female

BOOKKEEPER, thoroughly experienced, trial balances, financial statements, correspondent, executive ability; excellent references; $35. Marks, 170 Vermilyea Av.

BOOKKEEPER, stenographer, typist, understanding credits and office management; moderate salary to start; 6 years last employer. Address Box 564, 205 7th Av.

BOOKKEEPER, 3 years' experience; trial balance, control accounts, knowledge of stenography; salary $22. M. L. Frankel, 1,676 Garfield St.

BOOKKEEPER, stenographer; complete charge; accountancy experience; 9 years' broad experience in various lines. A 459 Times.

BOOKKEEPER, experienced, neat, accurate and conscientious; thoroughly familiar with office details; good penman; salary $25. A 527 Times.

BOOKKEEPER, high school graduate; 7 years' experience, controlling accounts, knowledge of stenography; highly recommended. D 444 Times.

BOOKKEEPER, stenographer; Christian; six years' export, import, trial balance, controlling accounts, office work; $30. L 757 Times Downtown.

BOOKKEEPER, six years' experience, modern methods and conscientious and energetic worker; salary secondary consideration. Spring 7173.

BOOKKEEPER, stenographer; Christian; five years' export, import; trial balance, controlling accounts, office work; $25. L 756 Times Downtown.

BOOKKEEPER, export office manager, thorough knowledge double entry, financial statements; highest references. E 566 Times.

BOOKKEEPER, Christian, 17 years' experience in various lines; full charge taken; knowledge stenography; $30. E 591 Times.

BOOKKEEPER, accountant; thoroughly experienced; statements rendered, correspondence handled; $30. A 525 Times.

BOOKKEEPER-TYPIST, 5 years' experience; best reference; Sabbath observer. Call Glenmore 8290.

BOOKKEEPER-STENOGRAPHER; trial balance, controlling accounts; full charge. Morningside 9740, Apartment 58.

BOOKKEEPER, ten years' experience; take complete charge of books, whole or part time. N 925 Times Harlem.

BOOKKEEPER, expert, can take complete charge; references. Cohen, 211 Wyckoff Av., Brooklyn.

BOOKKEEPER, experienced; high school graduate; general office routine. E 117 Times.

BOOKKEEPER, stenographer, executive ability, controlling accounts; highest credentials. G 403 Times.

BOOKKEEPER—4 years' experience, controlling accounts, trial balance. G 1119 Times Harlem.

BOOKKEEPER, stenographer; two years' experience; conscientious worker; $18. M 835 Times Downtown.

BOOKKEEPER, competent; long experience; controls, trials balances; full charge. E 567 Times.

BOOKKEEPER, Sabbath observer; 2 years' experience; double entry; conscientious. P 84 Times.

CHAMBERMAID OR WAITRESS; 3 years last position; apartment preferred. 808 3d Av., Fillis.

CHAMBERWORK or waiting wanted; willing to assist with children; apartment preferred; lady desires to place reliable, sweet-tempered Irish girl; lived with her two years; wages $60. Call Wednesday and Thursday, 9-11 A. M., at 71 East 77th St.

CHAPERON—Lady traveling to New Orleans will, for compensation, take charge of young lady on trip. M. O., care Ruddell, 424 Central Park West.

COMPTOMETER OPERATOR, typist, bill clerk, seven years' experience; can furnish best references; salary, $28. C 1026 Times Annex.

COOK, first-class, wants position in boarding house; good references. Address 15½ Pennington St., Newark, N. J.

COOK, first class, Australian, wants position, day or week. A. W., 226 East 81st.

COOK—Colored woman wishes position; first class cook. Jones, 2,327 7th Av.

DRESSMAKER — Exceptional ability; late with leading house; home, out. G 415 Times.

DRESSMAKER, $55 day, home or out; remodeling specialty; 9:30 to 5:30. M 862 Times Downtown.

DRESSMAKER, experienced, first-class; $4 day. 8450 Morningside. Bachman, 608 West 135th St.

EXPERT TYPIST desires work at home; prompt and efficient service; rates on application. L 626 Times Downtown.

GIRL, college, housework part time; reference. Audubon 9110, Apt. 50, Hampton Court.

GIRL, Finnish, wants general housework, small family. Superintendent, 489 West 152d.

GIRL—Colored girl wishes day's work. Lee 236 West 134th St.

GOVERNESS, Swiss, graduate teacher, desires visiting engagements, French, English, German, music, school branches; highest references. G 396 Times.

GOVERNESS, languages, children, 5 up; physical, mental, moral care; recommended highly. Inquire 127 East 39th. Murray Hill 6083.

GOVERNESS-HOUSEWORKER, highly educated woman, well experienced, wishes position of trust and responsibility; country or city; excellent references. K 118 Times.

GOVERNESS, nursery; educated American; entire charge; experienced; references; trustworthy. A 543 Times.

GOVERNESS—Young woman for children over 10 years; interested in art and painting. E 572 Times.

GOVERNESS, thoroughly competent, French, German, English; reference. Box 135, 1,039 3d Av.

HOME SUPERVISOR, refined managing housekeeper, thoroughly experienced. D 461 Times.

HOUSEKEEPER, working; no washing; middle-aged German woman. C 1025 Times Annex.

HOUSEKEEPER, middle age, care small apartment, business people; sleep home. Audubon 5788.

HOUSEKEEPER; 32 years; refined, capable; $75 month. E 529 Times.

HOUSEWORKER, with general experience, desires position in small family; good references; can accept position at once. Ruth Gottlieb, 926 Whitlock Av., Bronx. Phone Intervale 560.

HOUSEWORKER, colored woman, half time, cleaning, mornings; best references. Audubon 4666R.

HOUSEWORKER, colored chambermaid, or part time; no Sundays; references. Audubon 1340, Apt. 51.

HOUSEWORKER-COOK; colored; lady will recommend colored girl; references. Phone Riverside 6457.

LAUNDRESS wants hamper work or by dozen; take home. 6323 Morningside. Gibbs.

MAID, colored, part or whole time; reference. Cathedral 7890.

MILLINERY DESIGNER, young, experienced, better class hats, desires opportunity with progressive wholesale house; best references. E 494 Times.

MANICURIST, French; three years' experience; barber, hotel, beauty shop. A 565 Times.

NURSE—American woman would like position with family; can take entire charge of child 3 years or older; first-class long city references; would go South or California; no agencies. Tel Tremont 5689.

## SITUATIONS WANTED—Female.

NURSE, care children, preferably baby, afternoons, hourly. Myles, 828 Amsterdam Av.

NURSE, English, ex-Red Cross, desires position in doctor's or dentist's, surgery; 5 years' experience. E 574 Times.

NURSE GOVERNESS, Swiss French, speaking German, English, wishes to take children out afternoons. Box 50, 1,076 2d Av.

NURSE, companion to elderly lady; city; references; also physician's. H 339 Times.

NURSE, Christian Scientist, wants care infant or elderly woman. G 427 Times.

NURSE, one or two children, city. Call Wednesday, Loganbuhl, 20 West 65th.

NURSE, experienced; references; children 2 up; speaks French; travel. E 586 Times.

NURSERY - GOVERNESS, kindergarten; sews; children over three; any location. W 517 Times.

SEAMSTRESS, few days free; good dressmaker; $3-$4. D 1011 Times Harlem.

SECRETARY-STENOGRAPHER, thoroughly experienced executive secretary, desires employment where her abilities may have full play, willing accept moderate initial salary if future justifies. E 590 Times.

SECRETARY-STENOGRAPHER, well educated, competent, 23, with four years' practical business experience, desires position where conscientious service will be appreciated. M 859 Times Downtown.

SECRETARY—Employer leaving New York desires to place cultured, competent, highly recommended secretary in his employ for five years. E 134 Times.

SECRETARY, stenographer; seven years' experience; capable taking charge office; reliable, trustworthy; references; $30. L 763 Times Downtown.

SECRETARY, stenographer; A1 references; 6 years' experience; capable handling details; moderate salary. Decatur 2927. K 996 Times Downtown.

SECRETARY, stenographer, operates stenotype; knowledge bookkeeping, law, commercial; competent managing small office; educated woman; $22. A 539 Times.

SECRETARY-STENOGRAPHER, Christian; high school graduate; six years' experience; bookkeeping, switchboard operator; references; $25. M 864 Times Downtown.

SECRETARY-STENOGRAPHER, expert, Columbia training, 8 years' experience; special ability as correspondent; $30. Murray Hill 8625.

SECRETARY, stenographer; academic education, 4 years' legal experience; excellent references. D 1001 Times Harlem.

SECRETARY, stenographer, expert correspondent, complete charge office; $40. M 836 Times Downtown.

SECRETARY, stenographer; nine years' varied experience; executive; references. K 995 Times Downtown.

SECRETARY, stenographer, executive, social; lady with good references. Z 2180 Times Annex.

STENOGRAPHER, secretary, attractive personality, wideawake, alert; 7 years' technical, general experience; operate switchboard; excellent mathematician; above average in intellect; quick, original thinker; Noiseless-Underwood operator; $23. K 900 Times Downtown.

STENOGRAPHER, beginner, graduate of stenographic department and model office of Eastman School; one trial will demonstrate my ability and willingness to work; good references. Miss D., 36 West 123d St. Phone Harlem 0518.

STENOGRAPHER—High school graduate, refined, 4 years' experience, rapid, accurate, ambitious, desires position enabling her to display above qualifications; salary $20. Tel. Plaza 5681.

STENOGRAPHER, law office preferred; experienced in all forms of legal stenographic work; rapid and accurate. Phone Rector 9050. K 983 Times Downtown.

STENOGRAPHER, thoroughly experienced, rapid, accurate; high school education; office assistant; secretarial experience; excellent references; $22. A 534 Times.

STENOGRAPHER, experienced bookkeeper, conscientious, desires position in reliable house. Address Miss Kay, 9 Paulmier Place, Jersey City, N. J.

STENOGRAPHER, typist, file and bill clerk, thoroughly experienced, American, desires position where efficiency and reliability will be appreciated. M 849 Times Downtown.

STENOGRAPHER; seven years' experience; commercial, legal; competent; best references; Christian. G. Z., Room 611, 342 Madison Av.

STENOGRAPHER, refined, diplomatic, neat appearing, cultured girl (22); 4 years' machinery, architectural experience; $20. K 899 Times Downtown.

STENOGRAPHER, college woman, 8 years' experience; two free days each week for part time or home work; manuscripts copied. Z 2357 Times Annex.

STENOGRAPHER-TYPIST, beginner, high school education, desires position in law office. G. Samuels, 1,103 East 95th St., Brooklyn.

STENOGRAPHER, secretary, bookkeeper, ten years' thorough commercial experience; excellent references; $25. Diskin, 249 South 1st St., Brooklyn.

STENOGRAPHER, experienced, uptown preferred, refined conscientious worker, excellent references. Telephone Wadsworth 4176.

STENOGRAPHER, knowledge of bookkeeping, experienced, rapid, accurate; best references. E 526 Times.

STENOGRAPHER-SECRETARY, high school graduate; experienced. Gmass, 1,331 Clinton Av., Bronx.

STENOGRAPHER; experienced; willing worker; moderate salary. Intervale 3955. Drucker, 625 Faile St.

STENOGRAPHER, assistant bookkeeper; thoroughly experienced; own initiative. Williamsburg 4782.

STENOGRAPHER; general office work; experienced, reliable; best reference, Apt. 2, 617 West 115th St. Phone 7050 Cathedral.

STENOGRAPHER, notary, with theatrical and other manuscript experience. Box 1023 Times, 2 Rector St.

STENOGRAPHER—4 years' experience; capable girl; salary $20. M 832 Times Downtown.

STENOGRAPHER—5 years' experience; conscientious, reliable; references; $22. M 840 Times Downtown.

STENOGRAPHER—1½ years' legal, desires position in high-class law, broker's or insurance office. D 448 Times.

STENOGRAPHER, assistant bookkeeper; competent, experienced; $15 start. K 998 Times Downtown.

STENOGRAPHER, secretary, social welfare experience, desires position. Box 532, 852 Columbus Av.

STENOGRAPHER, secretary, Christian; seven years' experience; assist office management; expert. Morningside 3048.

STENOGRAPHER—Two years' experience; office assistant; references; $18. M 844 Times Downtown.

STENOGRAPHER and office assistant; 1½ years' experience; $15. L 753 Times Downtown.

STENOGRAPHER, 5 years' experience, Christian; accurate, intelligent, excellent references. Phone Tremont 4353.

STENOGRAPHER—Four years' experience; reliable, refined; references; $20. L 765 Times Downtown.

STENOGRAPHER, office assistant, experienced; high school graduate; excellent references. Brown, Hanover 7374.

STENOGRAPHER, secretary; six years' experience; competent. 1,238 East 10th St., Brooklyn.

STENOGRAPHER, efficient, experienced; high school graduate. S. S., 332 Knickerbocker Av., Brooklyn.

STENOGRAPHER, competent beginner, knowledge office routine, alert. Telephone Tremont 6265, 453 Tremont Av.

STENOGRAPHER, four years' experience; pleasing personality; competency unquestionable; $18. B 272 Times.

STENOGRAPHER, Christian, thoroughly efficient; high school; good personality; reliable. A 551 Times.

STENOGRAPHER, 17; recent graduate; willing. Mae, 2 Sumner Av., Brooklyn. Williamsburg 2827.

STENOGRAPHER, experienced, seeks position where she can demonstrate ability. A 536 Times.

SWITCHBOARD and elevator operator, thoroughly experienced; reference. M. Sullivan, 178 East 77th.

SWITCHBOARD OPERATOR, capable steno., acquainted with office routine. A 541 Times.

TEACHER—Foreign lady of refinement, ten years' experience as teacher and school superintendent, desires to give lessons in French; newest conversational system. Write to Madame Henkin, care Mrs. Abramoss, 88 West 103d St.

TEACHER, competent, highly recommended, tutor children and supervise their homework at her residence, afternoons; all school branches, Latin, French; monthly rates; reasonable. 327 West 85th, Apt. 5. Schuyler 3163.

TEACHER, visiting, with best references, desires position 3 or 4 mornings a week; English, French conversation and particularly music. Write Miss B. Georges, 1,067 Park Av.

TEACHER, experienced kindergartener and play leader, wishes position. Phone Academy 1309.

TELEPHONE OPERATOR, refined, capable Christian; four years' experience. Call Intervale 5587.

TYPIST, biller, six years' experience; rapid, accurate, excellent at figures; familiar making invoices. K 961 Times Downtown.

TYPIST, office assistant; two years' experience; references; $16. L 754 Times Downtown.

WAITRESS, experienced, wishes position, country; best references. Care Hall, 72 East 89th.

WOMAN, refined, as useful housekeeper, professional or business woman, or companion, nurse, invalid, child; references. A 122 Times Bronx.

## SITUATIONS WANTED—Female.

YOUNG COUPLE, colored, in private family; cook or chambermaid, butler and valet; city, country. Phone Lafayette 2900, or write Williams, 277 Gates Av., Brooklyn.

YOUNG Englishwoman, takes children out mornings or afternoons; kindergarten experience; would relieve mothers few evenings a week. Miss Tulloch. Fordham 1520.

YOUNG GIRL, English, would like position as junior typist; shorthand college graduate, London; aged 18. E 573 Times.

YOUNG LADY, capable, desires position evenings selling or cashiering. W 449 Times.

YOUNG LADY, college student, desires domestic work for afternoons. E 594 Times.

YOUNG WOMAN, college graduate, with training in salesmanship, experience in selling, wishes to hear of a worth-while proposition to be handled on a commission basis; free to travel. Z 2343 Times Annex.

### Employment Agencies.

BERTA CARLSON'S SWEDISH AGENCY, 2,280 Broadway, cor. 82d. Schuyler 1076; also 787 Lexington Av., near 61st. Rhinelander 8547.

SERVANTS—Tinka Andresen Scandinavian Agency, 2,294 Broadway, near 83d St. Schuyler 7092.

## SITUATIONS WANTED—Male.

ACCOUNTANT—Young married man, eight years' experience, thoroughly competent auditor, executive and office manager, knowledge income tax and cost accounting, seeks new connection with progressive firm. M 865 Times Downtown.

ACCOUNTANT, certified, auditing, systematizing, tax exert, firms without bookkeepers; reasonable terms. Accountant, 1824 Woolworth Building. Telephone Barclay 7687.

ACCOUNTANT, EXPERIENCED, ENERGETIC; SEMI-SENIOR; DESIRES POSITION WITH CERTIFIED PUBLIC ACCOUNTANTS; UNIVERSITY GRADUATE. H 351 TIMES.

ACCOUNTANT, semi-senior; 3 years' public experience; handles audits without supervision; college graduate; desires position. E 571 Times.

ACCOUNTANT, senior; well trained, experienced; took recent New York examination; desires part time position days. G 428 Times.

ACCOUNTANT, semi-senior, certified, experience, conduct audits and investigations, desires connection with certified concern. M 848 Times Downtown.

ACCOUNTANT, junior, three years' bookkeeping experience; completed four years of accounting study in N. Y. U. K 990 Times Downtown.

ACCOUNTANT, books opened, closed; tax reports; arrangements firms without bookkeepers; moderate fees. Stern, 41 West 23d. Penn 970.

ACCOUNTANT, semi-senior; thoroughly experienced; audits without supervision; desires C. P. A. connection. D 372 Times.

ACCOUNTANT, semi-senior, experienced, work without supervision, desires position. E 565 Times.

ACCOUNTANT, senior, well trained, experienced, took recent New York examination, desires part-time position days. G 428 Times.

ACCOUNTANT, experienced bookkeeper, wishes position as junior accountant. Barnard, 175 East 79th.

ACCOUNTANT, junior, experienced; university senior; salary secondary. M 856 Times Downtown.

ACCOUNTANT, expert; spare time bookkeeping arrangements; systems, audits; reasonable. V 949 Times Downtown.

ACCOUNTANT, office man; ten years' experience; university education. L 717 Times Downtown.

ADVERTISING SOLICITOR—$100.00 man available; clean record; go-getter. E 587 Times.

ADVERTISING WRITER, expert, writes all your advertising, $35 weekly. A 480 Times.

ASSISTANT TO EXECUTIVE—Well-known firm desires to place young man (25), released account business depression; experience diversified lines as assistant to auditor and purchasing agent; also private secretary; very capable and possesses initiative, executive ability, &c. Box M-802 Times Downtown.

ASSISTANT, 24, seven years' export experience buying, shipping, cabling; thorough knowledge German; unquestionable references. K 994 Times Downtown.

BOOKKEEPER-ACCOUNTANT—Your business may be small, not sufficient to warrant your employing a bookkeeper regularly; will post up your books, make up monthly trial balances, balance sheets, financial statements, do any and all detail work in connection with your office; charges reasonable. E 520 Times.

BOOKKEEPER, accountant, office manager, 40, thoroughly efficient, extensive experience, accustomed to entire charge of office; unquestionable references; permanent position desired; not afraid of work; $40. Harris, 9,406 Forbell Av., Brooklyn.

BOOKKEEPER, typist, correspondent, office manager, highly educated, efficient; 10 years' practical experience; reliable; thoroughly versed up-to-date office methods; render trial balance, financial statements; $30. L 709 Times Downtown.

BOOKKEEPER of proved ability, intelligent, responsible and tactful, excellent references, university business training, general experience, excellent references, seeks connection; salary secondary to opportunity. G 424 Times.

BOOKKEEPER—Firm about to liquidate is desirous of placing their bookkeeper; married man; thoroughly capable and steady; has selling ability. K 982 Times Downtown.

BOOKKEEPER, accountant, 23; 6 years' experience; statements; entire charge; books, correspondence, credits, collections; best references. E 578 Times.

BOOKKEEPER, 21, high school graduate, two years' experience, stenography, typewriting and general office routine work. D 19 Times.

BOOKKEEPER and accountant wishes part time work, mornings; also clerical and salesmanship ability. Address J. G., 62 West 66th St., Apt. 6.

BOOKKEEPER, experienced accountancy student; knowledge of foreign exchange. M 834 Times Downtown.

BOOKKEEPER, 21, college man; correspondent; credits, collections; references; $25. A 553 Times.

BOOKKEEPER, accountant; thoroughly experienced; no objection temporary; references; $35. Roland, Morningside 7654.

BOOKKEEPER, 24; high calibre, accurate, thorough; full charge; controls, trial balance, &c.; no sinecure sought. E 544 Times.

BOOKKEEPER, double entry; ten years' experience; married; salary $30. A 533 Times.

BOOKKEEPER, cashier, ten years' experience; executive ability; references. D 450 Times.

BOOKKEEPER, five years' experience, controlling accounts, financial statements. L 752 Times Downtown.

BOY, neat, Christian; good references, wishes position. L 749 Times Downtown.

BUTLER, WAITER—Private family; young Chinese; neat, competent, trustworthy. M 182 Times.

BUTLER, Valet, Cook, Chauffeur; two men; all work; small house or apartment, city or country. A 556 Times.

BUYER, manager; over ten years' men's clothing experience; several years leading chain store concerns, successfully buying for, opening and managing stores; highest credentials; available at once. E 580 Times.

CHAUFFEUR-MECHANIC desires position, city or country; 10 years' experience on Locomobile, Packard, Cadillac, Pierce-Arrow; good mechanic; 2 years last position; best private references; neat, courteous; moderate salary start. Andrew, Watkins 3224. 205 7th Av.

CHAUFFEUR, married man, expert mechanic on Rolls-Royce, Pierce-Arrow, or any other high-grade car, wishes steady position where reliable man is required; will take any salary to start; 11 years' experience, 3 years in last position. Phone Wadsworth 2460, Apt. 45.

CHAUFFEUR, white, with private family past 4 years, driving Packard; employer leaving city; excellent references. Thompson, 2,906 Broadway.

CHAUFFEUR Mechanic, American, single, drive any car; 18 years' experience; own repairs; best city references; careful, neat and courteous. Edward, 30 West 63d St.

CHAUFFEUR, Swedish, 36, married, 14 years' experience, foreign and domestic cars. Ottoson, 2,730 Decatur Av. Fordham 2859.

CHAUFFEUR, single, wishes position private family; ten years' experience; Pierce Locomobile, Packard, Cadillac; best references. A 555 Times.

CHAUFFEUR, mechanic, 30, single, experienced, neat appearance, willing, obliging, references. Richard, 726 Lexington Av. Plaza 7461.

CHAUFFEUR, single, 40, experienced driver, mechanic, willing, anywhere. Chauffeur, 1,349 3d Av.

CHAUFFEUR-MECHANIC, best references; 10 years' experience; 5 years last position. Harold Johnson, 106 East 78th St., City.

CHAUFFEUR-MECHANIC — Moderate salary; Cadillac, Packard; private only. A. R., 101 Times.

CHAUFFEUR—12 years' private driving; $30 week; Cadillac expert. H. E., 105 Times.

CHAUFFEUR, mechanic, repair man, wishes shop or road. M 255 Times.

CHAUFFEUR — Scotch-American; 20 years experience; expert mechanic and driver; 12 years last place. Napier, 200 West 99th. Riverside 8072.

CHAUFFEUR, RELIABLE. 24, reference; employer laying up car. Byrne, 442 West 57th, care O'Donnell.

## SITUATIONS WANTED—Male.

CHAUFFEUR, mechanic, 7 years' experience, wishes position, private or commercial. V. Grief, 21 Slocum St., Glendale, L. I.

CHAUFFEUR-MECHANIC, 30, married; white; wishes private position. Lindberg, 261 West 180th.

CHAUFFEUR, mechanic, 35; single, white, 10 years' experience; good private references; country. E 561 Times.

CLERK, shipping and stock, wishes position silk house or kindred line; excellent references. E 115 Times.

CODE and cipher man; rapid, accurate, dependable; competent typist; $30 week. Z 2366 Times Annex.

COLLEGE graduate desires position with future; accounting and executive experience. M 851 Times Downtown.

CONFIDENTIAL MAN, private secretary, age 45, single, Protestant, American, can furnish best social and business references; traveled extensively United States. D 33 Times.

COOK, butler, valet; colored; experience; reference; bachelor or private. Richardson, Morningside 1922.

COOK, Chinese, capable do housework; references. E 579 Times.

CORRESPONDENT, young, active, acquainted with French, German, Italian, Spanish, with European experience, also as salesman, desires suitable position; best references. E 553 Times.

CORRESPONDENT and translator, Spanish-English; long experience; best references. A 560 Times.

CREDIT and collection manager, 28, thoroughly experienced, excellent record, able correspondent, reliable, highest credentials. L 750 Times Downtown.

DRAFTSMAN, mechanical, tool drafting, four years' marine, mechanical two years, automobile and tractors four years. G 402 Times.

EXECUTIVE, experienced wholesale credit man, accountant, office director, qualified retail store manager, ability, character, truthful credentials, Christian, married, 38. Bruton, 223 Eastern Parkway, Brooklyn.

EXECUTIVE, accountant, available position requiring bank training, proven ability. B 194 Times.

EXPORTERS, IMPORTERS OR SHIPPERS. Would like to make a mutually advantageous connection with some progressive exporting, importing or shipping concern; have had over two years abroad with the U. S. Shipping Board and have connections in practically every principal port in the world; have also had sales and executive experience; am 32 years old and single. E 534 Times.

FILE CLERK, experienced correspondent, desires any kind of work; best references. F 639 Times Downtown.

FOREMAN in garage, night or day; 5 years in one position. John Murphy, 232 West 122d St., New York.

HOUSEMAN, Dane, only 3 months in the country, wishes position as useful man, preferably in private family; $50 month. A 561 Times.

HOUSEMAN and cook for bachelor apartment or small club; competent, all-around man. P 60 Times.

JANITOR—Apartment houses; any other situation considered. Cumberbatch, 100 Fleet Place, Brooklyn.

JAPANESE, competent cook, age 43, wishes position, city apartment; entire charge; small in family; only cook; anywhere; experience, 15 years; references highest, city family. E 581 Times.

JAPANESE BUTLER, middle-aged, wants position; trustworthy, sober; best recommendation; understands plain cooking. Jiro, 9 West 98th St.

JAPANESE, excellent cook, family, gentleman's apartment; references. Ima, 1,061 Lexington Av.

JAPANESE student wants position, plain cook; excellent reference. Miyiza, 102 West 123d St.

JAPANESE, excellent chef; long experience; economical management; best personal city references. E 575 Times.

JAPANESE BUTLER, valet, useful, reliable, competent, experienced; city, country references. Mura, 17 Concord St., Brooklyn.

JAPANESE wishes general housework, butler; experienced. Shiba, 1,464 3d Av.

JAPANESE as plain cook, also housework, in good family. E 555 Times.

LAW STUDENT desires clerical position; hours until 3; experience. W 442 Times.

MAN, 42, married, Christian, who has three days a week spare time, wishes employment; experienced accounting, investigating; highest credentials. H., 243 Carroll St., Brooklyn.

MAN, active, 49; highest character references; bond; educated; clerical; guard in bank; night watchman. 104 N. Y. Times Brooklyn Branch.

MAN, broad, thorough business experience, purchasing, office, selling, representative, wants connection with reputable firm. D 445 Times.

MAN, understands furnace, boilers, housecleaning, repairs; references. N 831 Times Downtown.

MAN, elderly, refined, position reception clerk or household. D 1008 Times Harlem.

MARINE superintendent or port captain, 55 years old, married, 21 years' sea service, highly recommended, seeks immediate employment. Address Z 2360 Times Annex.

MASSAGE for men; blood circulation (10290). Peters, 324 West 96th. Riverside 305.

PATTERNMAKER, cutter, specialist in style copying on dresses; also general managing inside. Lieber, 1,628 1st Av.

PRINTER wish connect with firm interested starting private printing plant; A1 printer; private plant experience. M 831 Times Downtown.

REAL ESTATE—Young man, with midtown and downtown real estate experience, desires connection. E 120 Times.

SALES ENGINEER, American, technical education, good personality, would promote a line of special manufacturing machinery or high-grade engines; has traveled extensively, visiting consulting engineers, hydro-electric developments and large manufacturing establishments. Z 2305 Times Annex.

SALESMAN, single, age 25, desires permanent position; positively a hustler, not a bad fellow; well educated; prefer salary; have covered garage trade in Ohio and Pennsylvania; also drug, jewelry, hardware department stores; do not desire securities, real estate or insurance. E 562 Times.

SALESMAN—I want to connect with a knit goods house, either as salesman or foreman; 10 years' experience as manufacturer and knitter; know the business; if you will give a trial will surely get results. Full particulars if interested, A 562 Times.

SALESMAN with well-equipped showrooms in New York wishes to represent out-of-town manufacturer children's, infants' wear for Eastern territory; big producer of immediate results. H 342 Times.

SALESMAN—Children's, infants' wear line wanted by producer traveling New England, New York and large Eastern cities; commission basis. H 343 Times.

SALESMAN, leaving Southwest, seeks connection with reliable firm; groceries or any specialties. Hawkins, 8,729 Church St., Richmond Hill.

SALESMAN or manufacturers' agent; greater New York territory, will carry moderate stock if required. 90 N. Y. Times, Brooklyn Branch.

SALESMAN, 15 years' experience city, road, furs, phonographs, wishes position where hustler earns good income. G 414 Times.

SALESMAN experienced in ladies specialty shop, understanding window dressing. E 552 Times.

SALESMAN—Following, industrial alcohol, side lines; speaks four languages. B 192 Times.

SALESMAN wants to connect with house selling staple article; four years' experience; references. M 830 Times Downtown.

SALESMAN—Experienced traveling salesman, 25, desires position reliable concern. E 130 Times.

SALESMAN, cottons, previous credit man, not adverse traveling. N 188 Times.

STENOGRAPHER SECRETARY (24); competent, conscientious, broad experience; traveled extensively South America, Far East and Europe; Spanish, Portuguese; initial salary no consideration. A 546 Times.

STENOGRAPHER, secretary and experienced traffic manager desires position with good future. C. L. Boone, 355 Ovington Av., Brooklyn.

STENOGRAPHER, rapid, accurate, 25, experienced, efficient; live wire. K 915 Times Downtown.

STENOGRAPHER, secretary, 24; intelligent, capable; six years' experience. L 751 Times Downtown.

STENOGRAPHER, thoroughly experienced and accurate, desires work; moderate. M 855 Times Downtown.

STENOGRAPHER-SECRETARY (28); 12 years' experience; references; $30. M 846 Times Downtown.

STENOGRAPHER in Spanish wishes position; $15 to start; Spaniard. E 121 Times.

STEWARD, experienced; fine club references; salary; percentage. Z 2350 Times Annex.

TRAFFIC MANAGER and experienced stenographer-secretary desires position with good future. W. L. Boone, 355 Ovington Av., Brooklyn.

TRAFFIC OFFICE, commercial concern; 15 years' railroad experience, rates, quotations, claims; age 33; employed; references. Z 2349 Times Annex.

TRAVELING FREIGHT AGENT or rate clerk in general freight office of railroad; 15 years' experience rates, divisions, quotations, claims; age 33; employed; references. Z 2346 Times Annex.

VALET, British; speaking French, Spanish; good appearance; age 28. E 584 Times.

WATCHMAN—Man about 40, with many years' experience, to act as watchman for private house or business institution; can furnish best of references. Norton, 861 6th Av., City.

YOUNG MAN, ready-to-wear merchandising experience; excellent record. E 582 Times.

## SITUATIONS WANTED—Male.

YOUNG MAN, 22, with lots of "pep" and initiative, desires position where conscientious and willing worker will be properly rewarded; has general capabilities; 6 years' mercantile experience. E 563 Times.

YOUNG MAN, 24, thorough bookkeeping and accounting experience; employed as cashier in chain store organization for three years, desires suitable connection. A 530 Times.

YOUNG MAN, 8 years' business experience, dress line, desires connection where initiative and hard work merit advancement. S. Tully, care of A. B. C. Cloak and Suit, 2-4 East Broadway.

YOUNG UNIVERSITY MAN desires inside connection with manufacturing or mercantile house, leading to selling. E 136 Times.

YOUNG MAN, tactful, with common sense, thorough business experience, selling, advertising, correspondence details, wishes position; salary no object. H 344 Times.

YOUNG MAN, 20, high school graduate; bookkeeper, cashier, office details; energetic; references. Williamsburg 2917. M 854 Times Downtown.

YOUNG man, 19, high school graduate; good knowledge stenography, bookkeeping, typewriting, desires good connection. A 550 Times.

YOUNG MAN, 27, good appearance, intelligent, willing, desires position with advancement possibilities; salary secondary consideration. E 589 Times.

YOUNG MAN, 23, desires clerical position on land or sea; experienced foreign exchange, cable clerk, operate typewriter; references. Martin Walles, 819 East 85th St.

YOUNG MAN, ambitious, honest, work at anything where I can learn; silk line preferable. William, care of Cayuga Textile Co., 331 4th Av.

YOUNG MAN, citizen, speaks Rumanian, Bulgarian, Jewish, German, English, desires suitable position; steady. N 922 Times Harlem.

YOUNG MAN, 21, thoroughly experienced in hosiery, sample and shipping department, desires position. Carl G. Steinberg, 527 West 46th St.

YOUNG MAN, high school education, wishes position wholesale or importing house offering prospects of advancement. E 564 Times.

YOUNG man; 23; high school graduate; hosiery experience; bookkeeper; typist; office work; inside salesman; references. A 558 Times.

YOUNG MAN, 19; experienced law, commercial, brokerage; Christian. L 960 Times Downtown.

YOUNG MAN, 20, educated; three years charge parts department motor trucks; reasonable salary; any line. N 186 Times.

YOUNG MAN, 20, accounting student, desires position; knowledge bookkeeping. E 132 Times.

YOUNG MAN, 19, wants position in stock room; hard worker; experienced; best references. D 1012 Times Harlem.

YOUNG man, 31, married, desires part time position from 9 A. M. to 4 P. M.; have Dodge car. E 559 Times.

YOUNG MAN, 24 years old, studying accountancy, desires position in accountant's office. L 764 Times Downtown.

YOUNG man; live wire; neat; capable salesman; stenographer; correspondent. G 404 Times.

YOUNG MAN wants position; useful butler, housework; small wages. Tok, 47 Prospect Place, city.

YOUNG MAN, clerical work, payrolls, timekeeping; competent; Christian. K 991 Times Downtown.

YOUNG MAN, 25, intelligent, desires position office or showroom. E 131 Times.

YOUNG MAN, 23, DESIRES POSITION. E 133 TIMES.

YOUNG MAN, 21, educated, seeks connection reputable commercial firm. D 447 Times.

### Employment Agencies.

JAPANESE Eagle Agency, 106 West 46th. Bryant 7787. Couples, professional, domestic help.

JAPANESE FANCY COOK, faithful butler. Agency, 804 6th Av. Bryant 7931.

## HELP WANTED—Female.

ADVERTISING WRITER and layout woman for direct by mail work; one who has had experience in the men's and women's apparel line; good salary with wonderful opportunities. W 456 Times.

ASSOCIATE EDITOR for literary magazine; must be college graduate; full particulars, including terms, in own handwriting; confidential. E 588 Times.

ASSISTANT BUYER.

ABRAHAM & STRAUS, INC.,

FULTON STREET, BROOKLYN,

REQUIRED FOR THEIR TRIMMED MILLINERY DEPARTMENT A HIGHLY EXPERIENCED MILLINERY WOMAN AS ASSISTANT BUYER. APPLY BY MAIL ONLY, STATING IN DETAIL PAST EXPERIENCE AND SALARY EXPECTED, ADDRESSING MILLINERY, CARE ABRAHAM & STRAUS, INC., BROOKLYN.

BOOKKEEPING. OPERATOR, THOROUGHLY EXPERIENCED UNDERWOOD BOOKKEEPING MACHINE; NO OTHERS. FREYDBERG, 85 5TH AV.

BOOKKEEPER, experienced controlling accounts; one accustomed in dress house doing business with contractors, knowledge of stenography; state experience, salary, references. J. C., 134 Times.

BOOKKEEPER—Young woman for customers' accounts in photograph studio; Christian firm; $15; answer in own handwriting; state age and experience. A 564 Times.

BOOKKEEPER, experienced, knowledge of stenography, typewriting, double entry, controlling accounts; references required. W 719 Times Downtown.

BOOKKEEPER—Printing or advertising production experience essential; must know stock and how to estimate; salary $25. T 434 Times.

CANVASSERS wanted for office specialty; good opportunity; commission. Unique Co., 48 West 36th.

CANVASSERS sell hair nets; liberal commissions. Room 534, 1,493 Broadway.

CLERKS (two) for positions in Hoboken office; one should be experienced bill clerk, both must have had at least 2 years' high school training and be able to operate typewriter; state age, education, experience and religion; salary to start $17 to $22, depending upon experience. W 471 Times.

CLERK for general office work; some business experience necessary; salary $15 to start. Answer, stating references, W 473 Times.

CLERICAL—YOUNG LADY TO ASSIST IN MANUFACTURING OFFICE OF WHOLESALE CLOTHING HOUSE; EXPERIENCE PREFERRED. W 419 TIMES.

COOK and combined waitress and parlor maid in all-year home on North Shore of Long Island; 3 maids; 4 in family; separate room, bath, heat; wages $70 and $55, respectively; white, not over 45. Call between 11 and 12 Wednesday at 325 Convent Av., Huntington, L. I.

COOK, chambermaid, waitress; 2 in family; references required. Gogorza, 251 West 81st.

DESIGNER on dresses; one who can create original style and had previously worked with reputable concerns need apply; no others. Finkelstein & Ruskin, 22 West 26th St.

DESIGNER, high-class, experienced on ladies' neckwear; excellent opportunity for right party. W 457 Times.

DIRECTORS for girls' clubs in settlement house on Friday and Saturday evenings. W 465 Times.

FINISHER; experienced; must be A1; references required. Room 1207, 1 West 34th St.

FUR SALESWOMEN

experienced in high-class retail selling; both salary and commission. Apply before 9:30 A. M.; do not phone.

WILLIAM JACKMAN'S SONS, 35 West 35th St.

GENERAL HOUSEWORKER, in small Christian family, small house, near station at Rye; no washing. Call 11 to 1. Lewis, 911 Park Av. Phone Rhinelander 8817.

GIRLS, EXPERIENCED, WANTED BY LARGE DRESS TRIMMINGS IMPORTERS TO TAKE CARE OF ORDERS AND STOCK; PERMANENT POSITION WITH CHANCE OF ADVANCEMENT. CALL ELITE, 105 5TH AV.

GIRL, light colored, refined, take entire charge and care of four-room apartment and gentleman's wardrobe; good cook; sleep in; must have experience and good references; liberal salary to right party; write full particulars. A. B. A., 167 Times.

GIRL, 18-20, general office work and typewriting; must be quick, accurate at figures and not afraid of work; state salary expected. D. M., 250 Times.

GIRL wanted; 2 in family; pay $30 month; good home; take care of 3 rooms. Phone 4087-W Coney Island. 50 East 2d St., Brighton Beach, Ocean Parkway station.

GIRL—To do housework. Take Brighton Beach train to Sheepshead Bay. A. Weisman, 78 West End Av., Manhattan Beach.

GOVERNESS and NURSE—Exceptional position with Hebrew family is open to a lady of ability who is capable of taking care of boys 4 and 8 years and assist girl of 11 with her music; residence Yonkers. Call for interview Joseph Durst, 1,333 B'way.

## HELP WANTED—Female.

HOUSEKEEPER, experienced, for growing hospital in New York City; must have had experience in handling medical and surgical supplies, be good organizer and able to handle help; reply, stating experience, references and salary required. W 720 Times Downtown.

HOUSEKEEPER, general; good, plain cook; family of two; must be intelligent and good references; Swedish or German preferred; salary $65 monthly. 287 West 85th.

HOUSEKEEPER, working, experienced couple for first-class rooming house. Address W 472 Times.

HOUSEWORKER, white, plain cook and laundress; two adults; chambermaid kept; wages $45. Call 10 to 1, Apt. 3M, Graham Court, 116th St. and 7th Av.

HOUSEWORKER, general, white, young woman; good cook; small family; references. 302 West 87th, Apt. 5A.

HOUSEWORKER, white girl, light work; short hours; no washing. Mrs. Butcher, 244 William St., city.

HOUSEWORKER, general, experienced, small family; live in; references. Phone Riverside 963.

MAID to elderly lady living in apartment and hotel; make herself useful; city references. Schloss, Apt. 115, 140 West 69th.

MODEL, SIZE 16.

TALL, STYLISH YOUNG LADY.

PERMANENT POSITION TO RIGHT PARTY

CLOAKS AND SUITS.

APPLY ALL WEEK.

R. A. DAY CO.,

136 MADISON AV.

MODELS, SIZE 16. Tall, stylish, attractive; must be experienced. A. Traina Co., 148 West 23d.

MODEL—Size 16, for dress house; permanent position. Noah Levy, 135 West 29th.

NURSE, trained, experienced baby nurse; must be capable taking full charge baby girl 15 months old for business couple; permanent position; references. Apply Mrs. Steinhauser, 264 6th Av., care Bon-Ton.

NURSE to assist with boy of 5 and do chamberwork; French preferred; Far Rockaway. Apply De Bleier, 885 West End Av., at 103d St., 10 to 12. Phone Academy 2820.

NURSE, white, experienced, young, take charge two children; first-class city references required. Gordon, 680 West End Av., Riverside 8326.

NURSE, undergraduate, or practical, not over 35 years, for lady; willing, refined, cheerful. Call between 3 and 5, Apartment 4 North, 60 West 76th.

NURSE—Two older boys at school; assist housework; good wages. Bleier, Hotel Narragansett, 93d and Broadway. Call morning.

NURSE for school children, to assist with chamber work; reference required. Apply Wednesday from 9 to 12, 125 East 47th St.

NURSE, experienced; reference. Call Wednesday morning, Apt. 2B, 120 West 86th.

NURSE, competent, to take care of baby 20 months old. Apartment 62, 518 West 111th St.

NURSE for oral surgeon's office; knowledge stenography, typewriting. Call 9 to 1, Room 1218, 33 West 42d.

NURSE-CHAMBERMAID—Must be experienced; references. Phone Lenox 2554.

NURSERY GOVERNESS, experienced, good references; care of 2 children in suburbs. Call Wednesday, 11-3, at 250 West 82d St., Apt. 5W.

PLAYGROUND WORKER or teacher for children between the ages of 4 and 6 years in settlement afternoons, beginning 1:30. W 464 Times.

SALESLADIES—Opportunity earn from $5 to $10 commission per day selling ladies' high-grade silk hose. Call at once at the Superknit Hosiery Mills, 441 Rose Av., Jersey City, N. J.

SALESLADY FOR NOVELTY STORE IN SHOPPING DISTRICT; ONE EXPERIENCED IN MAKING CREPE PAPER NOVELTIES. APPLY W 440 TIMES.

SALESLADY for leading 5th Av. store, accustomed to taking orders for stationery and engraving. Write full particulars, D. L., 249 Times.

SALESWOMEN—Neat appearing, to sell hair nets, whole or part time; liberal commission. Bowling Green 5182 for appointment.

SECRETARY TO EXECUTIVE OF WELL-KNOWN CONCERN; ONLY EXPERIENCED AND CULTURED YOUNG WOMEN NEED APPLY; STATE AGE AND SALARY DESIRED. "K," BOX 428, MAD. SQUARE STA.

SECRETARY TO ADVERTISING MAN. An exacting advertising man requires a competent secretary; accuracy the first consideration; she must be an executive, well grounded in grammar and a rapid typist; to such a girl the door to rapid advancement is wide open; salary to start, $25; write fully. T 433 Times.

STENOGRAPHER for law office; high school graduate with at least three years' experience in legal work desirable; salary $25-$30. Reply, stating fully age, religion, qualifications and telephone number if any, to V 984 Times Downtown.

STENOGRAPHER in office of wholesale book house; must be experienced and come well recommended; preferably one familiar with the Olliver machine; salary $18. Apply by letter only to C. L. Bowman & Co., 118 East 25th St.

STENOGRAPHER, expert bookkeeper, willing worker; at least 4 years' experience; one who can make herself generally useful; bright, accurate, neat appearing. Harris & Tipograph, Inc., 15 West 4th St.

STENOGRAPHER, typist, correspondent; capable soliciting advertising by mail and personally; ability, industry, character, personality essential; $30. Apply by letter Collins, Barnard, 20 Harrison St.

STENOGRAPHER wanted by large manufacturing concern. Address, stating age, nationality, salary and in what work you have had experience. W 374 Times.

STENOGRAPHER and typist, experienced in office work, filing and card system; write, giving full particulars, salary, references. W 444 Times.

STENOGRAPHER, efficient girl; congenial office; short hours; bookkeeping knowledge; $16; state experience. E 541 Times.

STENOGRAPHER-SECRETARY, four years' experience, college training, moderate salary. E 583 Times.

SWITCHBOARD OPERATOR, CHIEF. Over 20 years of age; an exceptional opportunity with a downtown company for high-grade operator; state age, education, experience, religion: N. H., 623 Times Downtown.

TELEPHONE OPERATOR FOR PLUG BOARD; OFFICE OF PROMINENT CONCERN; STATE EXPERIENCE, AGE AND SALARY DESIRED. "L," BOX 428, MAD. SQUARE STA.

TYPIST, experienced, over 21, willing; permanent. James Gray, 162 West 34th.

WOMEN, GIRLS.

If you are a woman looking to earn some side money with plenty of time on your hands, sell Royale hair nets at wholesale to your friends; good salary. Call or write Room 703, 24 East 21st.

WOMAN, refined, educated, disengaged school teacher preferred, to sell Circle of Knowledge; some teachers earn from $50 to $150 commission per week; woman above the average with initiative, tact, ambition to rise above the ranks, will be trained in the art of salesmanship in our school. A. E. Burns, 522 5th Av.

WOMAN to manage an exclusive women's sports wear establishment; must be absolutely familiar with the highest class of merchandise of this line; only one who is thoroughly acquainted with the 5th Av. trade will be considered. Z 2354 Times Annex.

WOMAN EXECUTIVE—Capable of handling 45 girls in law publishing company; years of experience in preparing copy and proofreader preferred; knowledge of legal publications essential; state age, experience and nationality. W 721 Times Downtown.

WOMAN, about 40 years old, to do responsible detailed clerical work; permanent position, good pay; write only, stating references and salary expected. Standard Window Shade Co., 426 Gold St., Brooklyn.

WOMEN to solicit for home tutoring school; experienced; confident enough to produce results; commission basis. Institute of Home Tutoring, 17 West 42d St.

WOMEN with good following to solicit corset orders for high-class corsetiere; large commission basis. P 68 Times.

YOUNG GIRLS wanted for sample department in large importing house; salary to start $9, with chance of advancement. Elite, 105 5th Av.

YOUNG GIRL FOR LIGHT FACTORY WORK; $12 START. TAILORED SILK UNDERGARMENT CO., 13 EAST 22D.

YOUNG LADIES, experienced Elliott-Fisher operators, in office of large corporation; advancement; the applicants must be refined and between 21 and 30 years of age; state experience and salary expected. W 358 Times.

## HELP WANTED—Female.

YOUNG LADY required by downtown hotel for front office duties; previous hotel experience necessary; $20 per week. W 461 Times.

YOUNG WOMAN, assistant, with advertising department, capable of interviewing newspaper and magazine representatives, assisting in preparation of copy and willing to help in filing, keeping up card records and general clerical work; state age, nationality, salary desired; stenographic experience might be of assistance. W 376 Times.

YOUNG WOMAN, well trained, thoroughly interested in educational work, to introduce progressive school plan; permanent position, with rapid advancement to right party; salary, commission. Perryclear, 522 5th Av., Room 323.

YOUNG WOMAN, keen, resourceful, teachable; permanent position with national corporation selling official school supplement; salary $1,500 first year; also bonus. Call morning, Room 1080, National City Building, 42d and Madison.

### Employment Agencies.

AMERICAN EMPLOYMENT EXCHANGE, INC., 115 BROADWAY.

The following few openings are urgent calls from our four departs. for women:

STENOGRAPHERS (8), 5 with law experience, $25-$30.
BOOKKEEPER - STENOGRAPHER, real estate experience, $30.
STENOGRAPHER - MULTIGRAPH OPERATOR, uptown, $22-$25.
TYPIST, knowledge stenography, for insurance, $18.
BOOKKEEPER, double entry experience, small office; good opportunity; $20.
ADDRESSOGRAPH OPERATOR, uptown, $18-$20.
HOLLERITH KEY PUNCH OPERATORS (3), experienced, $18-$20.
ELLIOTT-FISHER OPERATOR (1). N. J.; $85 month and lunches.
TYPISTS (5), Christian firm, $12-$15.
CLERKS (5), Christian firms (3), high school graduates; good personality; $15.

CALL BEFORE 3 P. M., ROOMS 705-6-7.

ELSIE DIEHL AGENCY, 1 BEEKMAN ST. 34 PARK ROW. NO REGISTRATION FEE.
STENO.-SECY., uptown position; $35.
STENOS. (2), legal; $25.
STENO., brokerage; $25.
STENO.-SECY., Harlem; $25.
STENO., export; $25.
STENO., insurance; $20.
STENO., bookkeeper; $30.
Numerous positions, $20-$18.
BOOKKEEPER-STENO., $30.
BOOKKEEPER-TYPIST, $25.
BOOKKEEPER, mercantile; $25.
ASSISTANT BOOKKEEPER, Brooklyn; $20.
ASSISTANT BOOKKEEPER, downtown; $18.
ASSISTANT BOOK., bill clerk, typist; $20.
FILE CLERKS, $15.
TYPIST, $18.
TELEPHONE OPERATORS, $18-$15.

FITCH PERSONNEL SERVICE, 15 East 40th St. Murray Hill 2929.
SECRETARY-STENO., knowledge dictaphone, for west side; $30.
TYPIST, touch; Noiseless mach.; $85.
STENO. and clerical worker; $22-$23.
ELLIOTT-FISHER biller, Brooklyn; $22.
CLERKS and dictaphone operators. Christian firms.

HIRST OCCOPATIONAL EXCHANGE, 60 BROADWAY. Among other high-class office positions to be filled, we need (2) Remington-Wahl bkpg. mach. oprs., age about 20-23, $100. Also a Moon-Hopkins mach. opr. or a good typist to train for the position, $100. Register free.

PERSONNEL EXCHANGE, INC. H. H. JARRETT, Pres., 123 LIBERTY ST.
ELLIOTT-FISHER bkper, midtown, $25.
COST CLK, $20; dictaphone opr., $20.
STENO., Jersey City, $18; typist, $20.
COMPT. OPR., Division, Jersey City, $18.
FILE CLERK, Bronx, $15; clerk, $16.

BROWN EMPLOYMENT EXCHANGE, 200 BROADWAY. SUITE 213. Stenographer, beginner, college; stenographer, law, $20; several others (uptown, downtown), $20-$25; key punch operators, $20; clerks, typists.

BRODY EMPLOYMENT AGENCY, 232 Broadway. 1 Park Place. Stenographers (college graduate or equivalent, $30; many other positions, $18-$22. Typists (many), $15-$18; clerk, $12. Christian firms. Free registration.

J. H. EARLY, 47 WEST 42D ST., 4TH FLOOR. Stenographers (legal, public), dictaphone stenographer; clerks, Underwood billing, comptometer operator; Christian firms.

ROSE E. BOYD, 30 BROAD ST. Stenographer, banking experience, $30; typist, statements, reports, $23-$25; switchboard operator, to do typing and clerical work, $22; typist-clerk, $18-$20.

THE VOCATIONAL BUREAU, 17 West 42d St. Phone Vand. 8556. Bookpr.-Stenogs., Christian firms, $25-$30. Dictaphone-Stenog., Protestant firm, $27. Saleswomen, Christian, retail firms, $15-$25.

OWENS AGENCY, 165 FULTON ST. Stenographers, 25 to 30, beginners, $15; Bookkeepers, $25-$30. Typists, clerks; permanent positions.

STENOGRAPHERS (4), $20 to $30, early Wednesday; Christian firms. Greater New York Employment Agency, 358 Fulton St., Brooklyn.

STENOGRAPHERS — Speed easily increased 200 per minute; new Self-Dictation Home method. M. & R. Co., W 433 Times.

DAVID AGENCY, 17 West 42d—Stenographers, $25-$14; addressograph, $16; Christian firms.

### Instruction.

INTENSIVE TRAINING COURSES IN TEA ROOM, MOTOR INN, CAFETERIA ORGANIZATION AND MANAGEMENT. Capitalize your home training in this fascinating field. Wonderful opportunities for ambitious women. Next Evening Class starts November 15th. Write, telephone or call Suite 1522, Aeolian Bldg., 33 West 42d St., City. Telephone Vanderbilt 10227. Tea Room Training Organization. Helen M. Woods, Director, Former Employment Manager New York's six largest hotels.

HOTELS NEED TRAINED WOMEN. Nation-wide demand for trained women; all departments, hotels, clubs, apartment houses; uncrowded field; fine living, quick advancement. Our methods endorsed by leading hotels everywhere. Write for particulars. Lewis Hotel Training Schoool, Desk 123, Washington, D. C.

THE U. S. SECRETARIAL SCHOOL, 527 5th Avenue, at 44th Street. The oldest and pre-eminently the most successful; prepares for and obtains excellent secretarial positions. Write for Catalogue 9.

EARN $50 weekly through Prof. Rohrer's famous Hairdress, Manicure, Beauty School, 119 West 42d St., or Brooklyn, 15 4th Av. Newark Branch, 847 Broad St.

AN INDEPENDENT income is assured Wilfred graduates of hair and beauty culture; day, evening classes. Call, write Wilfred Academy, 153 West 44th, for booklet T.

FILING COURSE, $15—Girls, ladies, learn filing, typewriting, comptometer, switchboard; "Old Reliable," Captain O'Brien School, 112 East 23d; 138 Decatur Brooklyn.

## HELP WANTED—Male.

ACCOUNTANT, COST, familiar with graphic methods and presentation of facts. B. L., 52 Times.

ACCOUNTANT, junior, with C. P. A.; must have good bookkeeping experience; state details, experience and education. W 723 Times Downtown.

ACCOUNTANT, junior, with C. P. A.. Call Wednesday, Room 1109, 299 Broadway.

ADVERTISING SOLICITOR.

Aggressive young man with experience on special editions and programs; good proposition for real live wire; commission basis. Do not apply unless experienced. Call between 9:30 and 12. Ask for Mr. Toovey, Room 515, 1,476 Broadway.

ADVERTISING SOLICITOR with modern merchandising ideas for progressive drug trade publication; exceptional opportunity for conscientious, capable man seeking desirable permanent connection; full particulars required; mention salary. M 857 Times Downtown.

ADVERTISING AGENCY SOLICITOR wanted who can write good copy for retail store advertising; must be a real business getter; preferably one controlling some accounts; strictly commission. Reliable, 838 Times Downtown.

ADVERTISING WRITER and layout man for direct by mail work; one who has had experience in the men's and women's apparel line; good salary with wonderful opportunities. W 455 Times.

ARTIST wanted; commercial man, familiar with window displays; must be exceptionally good with pencil and understand figures. Apply Wednesday and Thursday P. M. Schaefer-Ross Co., 30 East 42d St.

ARTIST with ideas, capable of developing campaigns; attractive proposition offered man of ability. Address Artist, Box 120, News Office, Newark, N. J.

ASSISTANT TO OFFICE MANAGER. Manufacturing company of national reputation desires to employ an active, energetic man about 25 to 35 with a view to training him to assume entire charge of office at one of their smaller branches; must be thoroughly posted on bookkeeping, office details and have a general knowledge of business affairs; position permanent to the right man; apply in own handwriting, stating experience, salary desired, married or single. V 991 Times Downtown.

## HELP WANTED—Male.

AUDITOR, traveling Western territory; good salary; all expenses; must have experience in motion-picture distribution; give full details of experience, age, &c. Z 2356 Times Annex.

AUTOMOBILE MECHANIC WANTED.

Competent to take full charge of shop short distance from New York; must understand all electrical work on cars; steady position with good wages; must have executive ability. Write Box V. D., Kelley Advertising Agency, 799 Broadway, New York City.

AUTO MECHANIC to take charge of repair work on fleet of nine small trucks; steady position and good salary to right party; must have recommendations. Box 33, Oleck Advertising, 1,138 Broadway.

BOOKKEEPER for export department large corporation; must thoroughly understand double entry and be quick and accurate at figures; give full details as to age, references, experience, nationality, religion and salary expected; reply confidential. W 460 Times.

BOOKKEEPER for wholesale men's neckwear; must be capable of taking charge of office and handle credits; experience in this or kindred lines necessary; unusual opportunity; state age, salary and references. W 450 Times.

BOOKKEEPER, alert, correct, reliable; references; age, salary, experience. M 863 Times Downtown.

BOOKKEEPER, experienced in hardware store. Answer by mail, stating all particulars. B. Silberman, 197 Stanton St.

BOOKKEEPER, experienced account receivable ledger; familiar with control; temporary position. W 470 Times.

BOY to run errands and make himself generally useful in office of large wholesale house; must be grammar school graduate; good opportunity for bright boy. Write, stating age and salary desired, Box 956 Riteservice, 621 Broadway.

BOY, ENERGETIC, 16 YEARS OLD, YOUNG MAN IS OFFERED EXCELLENT OPENING WITH MANUFACTURING CONCERN; CHRISTIAN FIRM. D. K., 248 TIMES.

BOYS, 15 to 16 years old, for high-grade office work; salary $40 month; good chances for advancement. Apply Employment Dept., 2 Albany St., 2 blocks west of 115 Broadway.

BOY wanted for office work and errands; knowledge of filing. Apply Room 1007, 20 Broad St., between 8:30 and 8:30.

BOYS, 2, bright beginners, or with some experience; ambitious. Write salary, age, V 980 Times Downtown.

BOY—Apply Wednesday morning, 10 A. M., Room 402 at 253 Broadway.

BOY to run errands nad make himself generally useful. Fuld, 1,140 Broadway.

BUTLER to make himself generally useful in a small city house; family of 2; personal reference required. Apply 342 West 89th.

CANVASSERS to sell the latest jewelry novelty for women; something new; good seller; commission basis only. Call between 10 and 1 Wednesday, Room 1211, 347 5th Av.

CHAUFFEUR-VALET, for Marmon car. In replying state experience, nationality, wages expected. E 577 Times.

CHEMIST experienced in compounding cosmetics and toilet preparations; state experience. T 430 Times.

COPY WRITER AND LAYOUT DESIGNER IN ADVERTISING AGENCY.

An unusual opportunity for an unusual man or woman.

DON'T ANSWER THIS AD UNLESS YOU CAN—
advance real selling arguments and sales ideas;
originate attention compelling head lines;
write convincing "action getting" copy.

AND CAN—
present them with well drawn pencil sketch layouts, attractively arranged and developed in a manner that will sell the advertiser.

If you say you can, send along a few specimens. They will be returned promptly and intact.

ADDRESS BOX D. N., 251 TIMES.

CREW MANAGER.

Real opportunity for experienced man who has his own crew or can manage new salesmen furnished by us in house to house canvass for sale of nationally advertised electrical appliances; commission and bonus. Telephone for appointment. Bryant 3446.

CUTTER and pattern maker wanted, experienced, on high grade dresses; price no object; good references required. Apply Empire Dress Co., 163 West 29th St., 5th floor.

DENTIST, highest class bridge workman; removable; full references. W 430 Times.

DRAFTSMAN, architectural experienced only; state qualifications, salary. 1 N. Y. Times, Brooklyn Branch.

EMPLOYMENT agency wants man with following; high grade man only. T. E., 331 Times.

ESTIMATOR, experienced in roofing and sheet metal line. Call 362 East 146th.

EXECUTIVE, SPECIAL AGENT,

WITH REAL ABILITY AND YEARS OF EXPERIENCE IN FIDELITY AND SURETY UNDERWRITING; MUST BE CAPABLE OF DEVELOPING BUSINESS FROM AGENTS AND BROKERS IN TERRITORY SUPERVISED BY THIS OFFICE; ALL APPLICATIONS WILL BE TREATED STRICTLY CONFIDENTIAL. ADDRESS GEORGE E. HAYES, MANAGER FIDELITY AND SURETY DIVISION, GREAT EASTERN DEPARTMENT, UNION INDEMNITY COMPANY, 100 MAIDEN LANE, N. Y. C.

FLOORMEN WITH DEPARTMENT STORE EXPERIENCE. APPLY ROTHENBERG & CO., 34-42 WEST 14TH ST.

FOUNDRY FOREMAN wanted for open shop located in Eastern Pennsylvania; previous experience in medium and heavy castings in iron and brass necessary; state salary desired. Z 2367 Times Annex.

GLASS PAINTERS, European manner; state experience and full particulars for interview. Z 2345 Times.

HEAD OF STOCK

FOR

MEN'S UNDERWEAR.

EXPERIENCE NECESSARY; POSITION PERMANENT AND DESIRABLE. APPLY AT EMPLOYMENT OFFICE, CENTRAL BUILDING, SUBWAY FLOOR,

ABRAHAM & STRAUS, INC.,

FULTON ST., BROOKLYN.

MANAGER for uptown office wanted by New York Stock Exchange firm; must have established clientele; communications treated confidentially. M 852 Times Downtown.

MAN—Competent to take entire charge; must be good cook; three in family; no laundry; references required. Hackensack, N. J. K 963 Times Downtown.

MECHANIC wanted who can set marble and tile; references required. Henry A. Fey, Elmira, N. Y.

MEN, several; house to house selling organization selling household necessity, installment basis; small towns in New York, New Jersey and Connecticut; commission; excellent opportunity; only those ready leave town at once and join crew manager need apply. 156 5th Av., Suite 1101.

MEN with experience and ability to manage large lumber yard, also one to manage planing mill. Box 249, Realservice, 15 East 40th.

MEN who are acquainted with people that buy listed securities are wanted by a prominent brokerage house; will pay $5,000 to $10,000 a year to right party. Write to Mr. W., Room 301, 120 Liberty St.

## The New York Times

**Classified Advertising Rates**

Count six words to an Agate line. (Minimum space two lines.) Per Agate Line.
Situations Wanted .... 40c
Furnished Rooms and Rooms Wanted ... 45c
Boarders and Board Wanted ... 45c
Help Wanted ... 50c
Real Estate, &c ... 35c
Lost and Found ... 65c
Apartments to Let and Wanted ... 55c
Country Board ... 60c
Mortgage Loans ... 65c
For Sale ... 65c
Automobile Exchange ... 65c
Agents Wanted ... 65c
Employment Agencies ... 75c
Per Word.
Business Opportunities (Agate Caps 20c) 15c
Buyers' Wants and Offerings to Buyers 15c

*For insertion in the Sunday edition advertisements of schools, steamships, hotels and resorts must be received in The Times Building by noon Thursday. Real Estate and apartments display announcements and advertisements for insertion in the Editorial Section by 8 P. M. Friday. Business Opportunities by 11 A. M. Saturdays. All other classified advertisements not later than 1 P. M. Saturday.*

*Advertisements for insertion in the daily edition must be received by 5 P. M. on the day preceding insertion.*

## HELP WANTED—Male.

MEN WANTED.

We want immediately reliable, able-bodied men, between the ages of 21 and 35, for honorable, good-paying, permanent employment in our American-Shop Plan Organization.

Every man employed now and proving satisfactory will be assured of a permanent position.

CAUTION.

This opportunity will last but a few days, as we are fast completing our organization and this advertisement will be withdrawn.

WE NEED IMMEDIATELY:
ROUTE SALESMEN,
TEAMSTERS,
HELPERS,
PLATFORM MEN,
YARD MEN.

APPLY 7 A. M. TO 7 P. M.
BORDEN'S FARM PRODUCTS CO.,
EMPLOYMENT OFFICES,
209 LEXINGTON AV., Near East 32d St., N. Y. C.
154 WEST 31ST ST., Near 6th Av., N. Y. C.
992 GATES AV., BROOKLYN.
25 4TH AV., NEWARK, N. J.
163 STATE ST., HACKENSACK, N. J.
50 CRARY AV., MT. VERNON.

MEN wanted with knowledge of salesmanship, to sell jewelry novelties; commission basis. Write F. G., 32 Union Square, Room 811.

MEN and women to handle important Catholic publication; commission basis. Apply Apartment 9, 61 West 106th St.

MESSENGER with motorcycle or small auto delivery wanted between 3 P. M. and 5:30 P. M.; on Saturdays 10 A. M. to 1:30 P. M.; reply stating salary expected. Z 2265 Times Annex.

OFFICE BOY, Wall St. export house; salary, $12; state age, religion and experience. L 761 Times Downtown.

PHYSICAL TRAINING, instructor, supervisor, in an institution; part time physical trainer, part time care of large boys; $70 a month and board, lodging. Apply by letter, D 1152 3d Av.

PRODUCERS wanted by strong consolidated house; every facility for getting and retaining business; good salary and pleasant surroundings. Write, Box S, Room 201, 120 Liberty St., N. Y.

PUBLISHER'S REPRESENTATIVE Wanted for New York City; must be experienced, have good personality and a record that will stand investigation; connection worth from $5,000 to $10,000 a year; no drawing account. W 726 Times Downtown.

REPRESENTATIVE WANTED.—An engineering and locating company, largest of its kind in the United States, desires the services of a limited number of representatives to sell real estate; parties must travel in crew on private car; men accustomed to handling real estate preferred; acceptable persons able to finance themselves and make a deposit of $25 as a guarantee of good faith will be furnished with working kit, leads and every co-operation; commission. Call in person at the private Pullman car Latimer No. 3, 125th St. Fort Lee Ferry.

REPRESENTATIVES—Prominent stock and bond house seeks representatives for its newly created partial payment division; stock experience desirable, but integrity, sales ability and managerial capacity are primary qualifications, which will be rewarded by liberal salary arrangements. See Mr. Glenn, Room 6, 41 Pine St., New York.

SALES MANAGER—EFFICIENT, for large lumber yard and planing mill in New York; rare opportunity for right man; state age, qualifications, &c. Box 248, Realservice, 15 East 30th.

SAUSAGE MAKER. Good opening for man thoroughly experienced in manufacturing all kinds of sausage for New York City trade; steady position, good salary guaranteed. Box 34, Oleck Advertising, 1,133 Broadway.

SHIPPING CLERK, familiar with streets of Brooklyn; must be able to route trucks among the retail trade; splendid opportunity for a man with ability; apply in own handwriting, stating age, height, weight, experience and salary expected; position permanent. Box 102 N. Y. Times, Brooklyn Branch.

SHIPPING CLERK, about 35 years of age, in supply and shipping room; applicants must have training and experience in same line of work; replies should state experience, salary and references. M 850 Times Downtown.

SHIPPING and bill clerk, thoroughly experienced in ladies' underwear; state experience, references and salary. W 451 Times.

SOLICITORS WANTED—Young men of presence and education to present a club service proposition (operating since 1919) to automobile owners; popular with men of affairs; $60-$100 per week commission easily earned by diligent workers; leads furnished. Community, 308 Columbus Av.

SOLICITOR, experienced, for steamship ticket and advertising agency; commission basis. W 418 Times.

STENOGRAPHER and Remington operator wanted by manufacturing firm downtown; young man, well educated, with good record, will have good opportunity to advance; $30 per week; apply by letter, giving full details as to age, experience, nationality, &c. M 861 Times Downtown.

STENOGRAPHER, mechanically inclined, willing to work in new mechanical laboratory making orin experimental apparatus, drafting, testing; prospects for advancement; state age, education, experience, religion; salary $20. W 424 Times.

STENOGRAPHER and office assistant for English and German dictation in shorthand; salary $20 start; state particulars own handwriting. M 819 Times Downtown.

SUPERINTENDENT — Experienced outside superintendent to manage high-class business and apartment buildings; thorough mechanical knowledge, capable of handling help, tactful with tenants; opportunity to secure permanent position with established firm; state experience and salary. W 462 Times.

TYPIST, touch operator, for executive office of large concern; 16 or 17 years of age; some high school training; must be young man of neat appearance and pleasing manner; good opportunity; initial salary, $14. S 1042 Times Annex.

UPHOLSTERERS.
GIMBEL BROTHERS, 33D ST. AND BROADWAY,
wish to engage at once several thoroughly experienced
FURNITURE UPHOLSTERERS AND DRAPERY CUTTERS.
Permanent positions, open shop, forty-four-hour week, Union rate of wages.
Apply by writing or in person to Mr. Dorsch, non selling supt., 5th floor.

VISUALIZER and layout man wanted by New York advertising agency; must have merchandising ideas and be enough of an artist to prepare hand lettering, attractive roughs and other minor jobs; state qualifications and salary desired. W 445 Times.

WANTED—Bookkeeper with some experience. Address stating age, references and salary expected. M 853 Times Downtown.

YOUNG MAN, neat and accurate at figures, to assist in estimating department of plate and window glass jobber; experience preferred but not essential. Joseph Elias & Co., 630 Jackson Av., Long Island City.

## HELP WANTED—Male.

YOUNG MAN ASSISTANT
wanted; experienced in advertising work; write experience, nationality, salary and branch of advertising which you consider you are best fitted for. W 375 Times.

YOUNG MAN in lighting fixture business for office and to wait on customers part of time; $20 to start; good opportunity to advance; state age, experience and reference. W 425 Times.

YOUNG MAN, college student, to assist in office afternoons; knowledge typing desirable. State salary expected. W 330 Times.

YOUNG MEN, sell hair nets; liberal commissions. A 566 Times.

DO YOU LIKE YOUR WORK?

We are training men at night who are employed during the day for sales work in our organization.

These training classes are held from 7-10 o'clock every evening—except Friday and Saturday.

The training costs you NOTHING. If you like our work—and if we believe that you can do it successfully—there is an opportunity for you to become a member of our sales organization with a starting

SALARY $3,000 PER YEAR AND A BONUS FOR PRODUCTION.

There is every opportunity for you to make $10,000 a year and more.

The work is interesting and brings you in contact with managers and owners of manufacturing companies to whom—

WE ARE SELLING A MANAGEMENT SERVICE.

The training period does not exceed one week and during a part of that time you can actually make sales for which you will be paid on a very liberal basis.

If you are ambitious and want to do bigger things and make more money—call between 5 and 6:30 P. M. and ask for

Mr. R. V. Ficker,
INDUSTRIAL EXTENSION INSTITUTE,
9 East 45th St.,
New York, N. Y.

TECHNICAL EDITORS (THREE).

CHEMIST AND METALLURGIST OF MODERN ENGINEERING TRAINING AND EXPERIENCE FAMILIAR WITH METALLURGY OF FERROUS AND NONFERROUS METALS AND ALLOYS AND THEIR INDUSTRIAL USES.

INDUSTRIAL CHEMIST OR CHEMICAL ENGINEER, WITH BROAD VIEW OF CHEMICAL INDUSTRIES AND A NOSE FOR NEWS THAT WILL ENABLE HIM TO REFLECT COMMERCIAL BUSINESS AND NEWS ASPECTS OF THE INDUSTRY; NEWSPAPER EXPERIENCE VALUABLE.

MECHANICAL ENGINEER, WITH CHEMICAL PLANT EXPERIENCE; FAMILIAR WITH MECHANICS AND CHEMICAL PROCESSES OF HANDLING MATERIALS.

THE FOREGOING OPENINGS OFFER EXCELLENT OPPORTUNITIES TO MEN OF INITIATIVE AND ABILITY. APPLICANTS SHOULD STATE PLAINLY IN WHICH POSITION THEY ARE INTERESTED, GIVING AGE, TRAINING, EXPERIENCE AND SALARY REQUIRED.

B. O., 48 TIMES.

TWO REPRESENTATIVES wanted to solicit accounts for high-class brokerage house; must be able to produce; salary basis. See Mr. Morris, Room 319, 55 Broadway, New York.

### Salesmen.

ADVERTISING SALESMEN. SPECIAL PROPOSITION.
Several live-wire solicitors are wanted by a large morning newspaper to secure advertising contracts on a special Christmas campaign; the right type of man can earn for the next 6 weeks between $50 and $125 per week in commissions; the proposition is basically sound and attractive; the co-operation you will get from the newspaper is unlimited; no floaters or incompetents will be accepted, however. Call this morning at 10 o'clock or this afternoon at 2 at 1,834 Broadway, Columbus Circle, Room 251. See Mr. Walker.

AUTOMOBILE SALESMEN wanted by large sales organization of a nationally known product; want 2 salesmen of proven ability; drawing account against commission. Write, do not call, T. G. Tracy, McMillan Motors Corp., 176 South Broadway, Yonkers.

FRUIT SALESMAN, young, ambitious, for high-class fruit shop; state age, experience and salary expected. Address W 448 Times.

FUR SALESMEN,
experienced in high class retail selling; both salary and commission; apply before 9:30 A. M.; do not phone.
WM. JACKMAN'S SONS.
35 West 35th St.
New York City, N. Y.

PRINTING SALESMAN, experienced, who is in touch with big users of fine catalogues and color printing; good income assured capable man; commission, with drawing account. D. P., 252 Times.

SALES MANAGER.
We started to merchandise a patented commercial article in New York and vicinity; we want to cover the entire country as rapidly as possible; the article sells to dealers and large repeat orders will follow; we must market some more of our 8 per cent. preferred stock before opening other territories: the salesmen who make good in our financial department will be transferred to our merchandising department and will have steady positions; we want a sales manager to build up our financial department; this is a commission job, but the right man can make big money shortly; write and tell us your qualifications. W 454 Times.

SHIRT SALESMAN wanted for Pennsylvania and New York territory; must have established trade; commission; long established Gentile house. Z 2375 Times Annex.

SHOE SALESMAN, accustomed to 5th Av. trade. Alfred A. Kohn, 505 5th Av.

We have openings for SPECIALTY SALESMEN in the following lines:
FANCY GOODS,
PERFUMES,
DRUG SUNDRIES,
HOUSEFURNISHINGS, TOYS,
INFANTS' NOVELTIES,
INFANTS' WEAR.

It is absolutely essential that applicants must be SPECIALISTS in the lines mentioned above. Salesmen who know their business and who have an established following can make a good connection. Salary and commission. Give age, references and other information in first letter.

T 431 TIMES.

SALESMEN.
Young men wanted by ladies' trimmed hat manufacturer to cover city and surrounding territory with popular priced line; salary or commission. Fitzroy Hat Co., 102 W. 58th.

SALESMEN; automobile factory branch; unusually attractive commission proposition to capable men; popular priced line six-cylinder cars. Sales Mgr., 12 Central Park West.

SALESMAN, experienced shook and lumber, for New York territory; commission and drawing account. International Lumber and Shook Co., 318 Forrest Bldg., Philadelphia, Pa.

SALESMAN, experienced, to call on grocery trade, New York City and Brooklyn, with line of soaps; commission basis against drawing account. B. M., 53 Times.

SALESMAN, side line; metal girdles, buckles and ornaments; calling on dress and millinery trimming jobbers; commission. M. Kohen, 410 West Broadway.

SALESMEN—Advertising novelties; high-grade specialty men can earn big commissions; previous experience this line unnecessary. W 421 Times.

SALESMEN sell auto accessories in great demand; commission basis. Apply 9-11 A. M., Weiss & Gold Auto Supply Co., 44 East 10th St., New York.

## HELP WANTED—Male.
### Salesmen.

SALESMEN.

Men who are really looking for an OPPORTUNITY.

Are you really looking for an OPPORTUNITY to make good in a big way?

Do you believe that Opportunity comes but ONCE in your life, or do you believe that Opportunity exists everywhere if you will only look for it?

Do you RECOGNIZE Opportunity when you see it, or do you just wish Opportunity would come your way?

If you recognize Opportunity when you see it, and have an honest and earnest desire to make good, we believe that we have just that Opportunity in our organization.

First, we train you to be a salesman, at no cost to you; we put within your grasp the fundamentals of salesmanship as a foundation to work on, and then give you all the co-operation possible to help you to make good. What more COULD we do!

We have contracts to fill 450 executive positions paying yearly salaries with bonuses of $5,200 and up, which can be had only by men like you who come into our sales force and make good. Does that sound interesting? These are facts: 118 men, in the past year, have been promoted from our sales force into positions of this kind, because they recognized Opportunity, gave the job all they had, and made good.

A man coming into our organization is not judged by what he has done, but on the record he makes in our organization, which gives every man an equal chance. You've always wanted just that, haven't you?

You can earn while you learn, attractive commissions, selling the securities of going, growing corporations.

So-called "Pull" does not exist in our organization. A man stands on his own feet and promotions are made on a basis of accomplishment.

Does this sound like a square deal to you? If it does, you are the man we are looking for.

FRANK HYDE,
Unit Sales Manager.

Call any time between 9 A. M. and 8 P. M., and we will tell you all about it. Our reception room is on the 12th floor.

JAMES W. ELLIOTT'S
BUSINESS BUILDERS, INC.,
12th and 13th Floors,
Knickerbocker Building,
42d St. and Broadway.

SALESMEN.

We desire the services of men possessing the following characteristics to a marked degree:

GOOD APPEARANCE,
DETERMINATION,
AGGRESSIVENESS,
RESOURCEFULNESS,
PERSUASIVENESS,
INTELLIGENCE,
DISCRETION,
TACT.

If we accept you as a member of our sales organization you will be given every opportunity and the fullest co-operation to earn more than $10,000 a year.

You must be between the ages of 25 and 45, and willing to go where the business is. Your work will be to sell a management service to industrial executives.

SALARY TO START, AFTER TRAINING, $3,000 A YEAR.

Call between 9 and 10 A. M. and see Mr. R. V. Ficker.

INDUSTRIAL EXTENSION INSTITUTE,
9 East 45th St.,
New York City.

SALESMEN MAKE $100 A WEEK.
Our Autumn campaign is now in full swing. Read carefully our full-page advertisement which appeared in the MAGAZINE-BOOK REVIEW section of Sunday's Times. The inquiries received from this and other advertising are handed to our representatives as leads. By this and similar methods we have sold more than 800,000 sets of the BOOK OF KNOWLEDGE. Liberal commission basis. If you are a salesman you can make money right now, selling the BOOK OF KNOWLEDGE. For particulars apply to Mr. Jackson, Room 603, 2 West 45th St.

SALESMEN—We can show you how to earn $50 to $75 per week as a "system" salesman; if you know the first principles of salesmanship you can easily make from three to four sales daily on our special free combination offer of "System" and the Shaw Management Service; a real live wire will average $100 per week commission; let us submit details of our proposition; then you will see how easy it is to make real money. J. T. Lange, Room 304, 50 East 42d St.

SALESMAN, MILLINERY.
FOR SOUTH-EAST PACIFIC COAST.
to represent advertised line trimmed and tailored hats from $7.50 to $15; there is an excellent opportunity open to a man who can prove his ability by past experience; commission basis.
HARRYSON HATS,
4 WEST 37TH ST., N. Y. C.

SALESMAN.
FOR RESIDENT BUYERS, NEW YORK CITY TRADE AND THE EAST.
Young man with big and reliable following in the above desired by leading popular dress house; only those possessing some executive ability and with good records need apply; drawing account and commission. W 280 Times.

SALESMAN.
Foreman to take active charge of a number of established provision routes; only one who is capable of handling men, thoroughly acquainted with trade, have past experience and come well recommended need apply; salary basis. Box 32, Oleck Advertising, 1,133 Broadway.

SALESMEN.
Hunyadi Water Company offers a wonderful opportunity to ambitious salesmen. Men with good references can make a highly paid (commission) connection, first in our financial campaign and later in our merchandise department; leads furnished. Room 2002, 25 West 43d.

SALESMAN,
NEAT APPEARANCE, NOT UNDER 30 YEARS, FOR MEMBERSHIP WORK IN WELL-ESTABLISHED, INFLUENTIAL AND VERY SUCCESSFUL CLUB IN CITY; COMMISSION BASIS, WITH FULL CO-OPERATION. SEE MR. ARCHIBALD, HOTEL ANSONIA.

SALESMEN—We are offering to a few men of proven sales ability an unusual opportunity to sell the Good Maxwell automobile to prospects we furnish; men who have sold insurance or securities are eligible; straight commission basis. Call at once, 1,808 Broadway, and see Mr. Weiner.

SALESMAN—COTTON PIECE GOODS SALESMAN ON COMMISSION BASIS; MUST HAVE ESTABLISHED TRADE IN THIS CITY AND NEARBY TOWNS AMONG THE VERY BEST RETAIL DRY GOODS FIRMS; MUST ALSO BE ABLE TO ASSIST IN BUYING. STATE ALL IN FIRST LETTER. H 348 TIMES.

SALESMAN, experienced selling printing, salary and commission basis; excellent opportunity for real hustlers. Room 30, 67 West 44th.

SALESMAN, junior, for Ford cars; no experience required; we teach you how to earn $3,000 upward in yearly commission. White, 561 East Fordham Road.

SALESMEN—New electro magnet trouble light for automobile; exclusive territory on percentage basis to right party. L. C. Antrim & Co., 90 West St., N. Y.

SALESMAN wanted to sell certain articles to stationery and toy houses; commission basis. Imperial Paper Novelty Co., 505 Sackman St., Brooklyn.

SALESMAN, linens, to sell table sets, tickings, &c.; unusual opportunity to one thoroughly experienced; give full particulars; salary or commission. W 452 Times.

SALESMAN, installment furniture; good proposition for right party; call personally. Goldburg Furniture and Carpet Co., 148th St. and Amsterdam Av.

SALESMEN to sell non-alcoholic flavors; attractive commission; city and vicinity. Brown Products, 318 Pearl St. Beekman 4574.

SALESMEN wanted to sell imported toys and drug store sundries; 10% commission. W 710 Times Downtown.

SALESMAN (stock); leads furnished, office co-operation; high-class industrial issue; good commission basis. Room 620, 2 Rector.

SALESMEN—Those with some experience in selling automobile trucks; commission. Conservative Trading Corp., 22 East 17th St.

SALESMEN (traveling) to sell hand knitting yarn for side line; commission only. Hand Knitting Yarn Co., 467 Broadway.

## HELP WANTED—Male.
### Salesmen.

SALESMEN WANTED FOR EVENING WORK.

Selling Experience Unnecessary.

Working Evenings netted this man $187.50 in Four Weeks.

He is an automobile mechanic during the day, and while he is receiving good wages, he needs more money than his day job will pay him. Couldn't YOU use $187.50 in the next four weeks?

It doesn't make any difference what you are doing through the day, you can at least find one or two hours in the evening to devote to increasing your income.

The Business Builders' Course in Salesmanship, offered to you WITHOUT CHARGE, opens to you an opportunity to change unprofitable hours into time which will make money for you.

You do not have to have a wide acquaintance in New York to succeed in selling securities. The securities offered by the Business Builders make friends for themselves—and YOU. You can build up a solid, worth-while clientele.

The Business Builders are expanding seven going, growing corporations. These corporations not only require Money, but they also require MEN—for merchandising sales and executive positions. Our men are trained for such positions through the sale of securities, on commission basis. A salesman sells the securities of one corporation only, but he is eligible, when he demonstrates his ability, for promotion into any one of the seven.

No matter what you are doing, you owe it to yourself to become acquainted with the Business Builders and the plan by which so many men are earning a good income NOW, and at the same time receiving a splendid training, and developing themselves for a PERMANENT JOB in the future.

Call any time between 9 A. M. and 8 P. M. and we will tell you all about it. Our reception room is on the 12th floor.

JAMES W. ELLIOTT'S
BUSINESS BUILDERS, INC.,
12th and 13th floors,
Knickerbocker Building,
42d St. and Broadway.

SALES EXECUTIVES.

The Vacuum Oil Company would like to add to its staff of domestic sales executives a few men of outstanding ability; we want men with proved sales record, who can quickly take an important place in this organization and then grow into an even larger place.

Primary qualifications are: Good education, considerable experience in selling and directing others in selling, some experience in shaping sales policies, age 30-40.

The positions are varied, but each calls for a high type of sales executive ability.

We are looking for exceptional men, not the usual job hunters; please help us by giving us in your first letter a complete statement of your record and your qualifications; please no not call except by appointment.

Personnel Committee,
Vacuum Oil Company,
61 Broadway, New York.

SALESMEN—REAL MEN OF VISION.
Men, this is an opportunity; act today; properly followed, your decision will lead you to financial independence; your first step—in the security department of an established manufacturing concern going at full blast, producing products in a class by themselves, with all countries of the world forming logical markets; second step—on the merchandising end, where several successful men are now badly needed; remuneration at beginning, attractive commission, pleasant surroundings, able men to work with, close co-operation; you will stop reading advertisements and begin making real money if you connect; this proposition appeals to sensible men of vision and decision. Call today, 9 to 5. Ask for Mr. McKibbin, Wheten & O'Dare, Inc., Room 1410, 342 Madison Av.

SALESMAN.
ARE YOU A REAL Producer, an aggressive fighter for business, a man who "can sell anything that is right?" If you cannot qualify on these three points, do not waste your time or mine, but if you can answer the above questions affirmatively, we have a permanent connection for you with a company of standing, and with future opportunities that are worth while; securities, commission basis. Call Suite 1410, 342 Madison Av. Ask for Mr. Orr.

SALESMEN, LAW BOOKS.
CITY SALESMEN WANTED BY WEST PUBLISHING CO.; PERMANENT POSITION TO RIGHT MAN; SALARY; MUST HAVE LEGAL EDUCATION. APPLY BY LETTER ONLY, GIVING AGE, EDUCATION, BUSINESS EXPERIENCE AND REFERENCES. ADDRESS 51 CHAMBERS ST.

SALESMEN,
celebrated $18 line tailored and novelty cotton waists, following territories:
CHICAGO AND VICINITY,
DENVER TO THE COAST,
LARGE AND SMALL CITIES OF MIDDLE WEST,
TEXAS;
interested only in experienced men of known ability; no objections to non-conflicting side line; commission basis. West Point Waist Co., 109 West 24th.

SALESMEN,
CAN YOU SELL RETAILERS?
Here's a clean merchandising proposition, containing permanence and promotion for the right man—a splendid writing instrument backed by a heavy advertising campaign—many fruitful territories open in metropolitan district; commission. Apply Wednesday A. M., Room 608, Longacre Building.

SALESMAN
of the $5,000 a year type to sell an article of unusual merit; large repeat business; protected territory; office appliance man preferred. See Mr. Senigo, 4th floor, 59 4th Av., Wednesday between 10 and 12; salary and commission.

SALESMAN—BUSINESS MAN FOR LOCAL AND OUTSIDE TERRITORY, INTERVIEWING SUBSTANTIAL BUSINESS MEN REGARDING GOVERNMENT COMPILED INFORMATION; WORKING ON LEADS ONLY; COMMISSION, BONUS AND EXPENSES. 40 WEST 39TH ST., 2D FLOOR. ASK FOR MR. I. F. RUNEY.

SALESMEN.
Bookmen to represent the largest Jewish book house publishing in the English language; men of good personality may apply between 10 and 12; commission.
AMERICAN JEWISH BOOK CO.,
148 EAST 57TH ST.

SALESMAN on high grade nationally advertised office equipment line; full commission paid on repeat orders; successful sales record and knowledge of office systems necessary. Call between 1 and 2:30 P. M., Room 1201, 347 5th Av.

SALESMEN wanted to sell Ford cars; opportunity for live men; commission basis. Call between 7 and 9 o'clock evenings. See Mr. J. Hanler, care Ch. Lancer, Ford dealer, 9,807 Jamaica Av., Woodhaven, N. Y.

SALESMEN calling on or acquainted with retail grocery or butcher trade can secure good side line (price cards); commission. Call or write, Frank Johnson Co., printers, 116 John St.

SALESMEN to sell auto accessory; great demand, liberal commission; answer by mail, stating experience. 103 N. Y. Times, Brooklyn Branch.

SALESMAN, good appearance, to represent health studio; selling experience necessary; prefer commission basis. See Mr. Bedrosian, 8th floor, 341 Madison Av.

SALESMAN to sell Chevrolet and Paige cars and trucks; commission; good proposition. Boulevard Auto Sales Co., 788 Southern Boulevard.

SALESMEN wanted for millinery trade; experienced only; salary. S. Kallman, 68 West 38th.

SALESMEN on commission, to sell advertising space on theatre curtains; big money for real salesmen. Emery Co., 118 East 28th.

SALESMAN—Schiffli embroidery for waist and dress trade; experienced only; commission. A 571 Times.

SALESMAN, college graduate, to interview big men for trade paper advertising; state age, experience, salary. E 582 Times.

SALESMAN to sell army blankets; salary and commission; references required. L. Silberstein & Sons, 746 Broadway.

SALESMEN, paper and twine; experienced only; half profit basis. M. M. Cohen, 451 Washington St.

SALESMAN wanted for established line of carbon paper; liberal commission. W 725 Times Downtown.

## HELP WANTED—Male.
### Salesmen.

SALESMAN.
Established house desires the services of one who is a thorough knit goods man with large following among department store trade, also to assist and advise in merchandising; no others need apply; attractive proposition to right party; all communications strictly confidential; salary and commission. B. P., 54 Times.

SALESMEN—We want high-powered salesmen who have had experience selling to steamfitters and hardware stores in New York, Massachusetts, Connecticut and Long Island; line consists of high-grade asbestos pipe coverings, asbestos paper and cements; the men who qualify will receive a drawing account against liberal commission. Write in detail to S. A. Halpern, Manager, Pipe Covering Department, National Asbestos Manufacturing Co., 193 Henderson St., Jersey City, N. J.

SALESMEN—Rare opportunity offered man with selling ability to join organization, representing ORSCO products; glass and screen enclosures, weather stripping, storm sash, vestibules and screens; extensively advertised; complete follow-up system; New York territory now open; drawing account while at factory; attractive commission basis. Our men earn from $5,000 to $10,000 yearly. For interview write Orange Screen Co., 515 Valley St., Maplewood, N. J.

SALESMEN, well acquainted with housefurnishings and toy buyers in territory east of Pittsburgh and including the New England States, with general housefurnishing and toy lines; splendid opportunity with large sales institution representing manufacturers; state age and references; salary and commission. T 482 Times.

SALESMEN WANTED.
We have openings for several high-class salesmen to sell kimonos to the jobbers, mail order houses and department stores, on commission basis; references. K. G. Nassan, 400 Walnut St., West Hoboken, N. J.

SALESMAN to sell to department stores, dressmakers, importers, waist houses, exclusive line embroidery and Spanish shawls; commission basis; splendid opportunity. W 459 Times.

SALESMAN wanted, experienced, to carry a complete line of sporting goods; also a line of gloves; commission basis and a good proposition for the right man. Z 2373 Times Annex.

SALESMAN,
experienced millinery trimmings with established following in South and Middle West; correspondence confidential; commission basis. D. H., 247 Times.

## HELP WANTED—Male.
### Salesmen.

SALESMEN
FOR
MEN'S CLOTHING
FOR SATURDAYS.
WELL PAYING POSITIONS FOR MEN WITH GOOD EXPERIENCE.
APPLY AT
EMPLOYMENT OFFICE,
CENTRAL BUILDING, SUBWAY FLOOR,
ABRAHAM & STRAUS, INC.,
FULTON ST., BROOKLYN.

SALESMAN—Wholesale hosiery and general merchandise house has good opening for conscientious young man to wait on house trade, with steady advancement; only those having experience in this line need apply; salary. Reply giving age, past experience and salary expected. Write I. M., 520 Presbyterian Building.

### Employment Agencies.

ELSIE DIEHL AGENCY,
1 BEEKMAN ST. 34 PARK ROW.
NO REGISTRATION FEE.
STENOGRAPHER-SECRETARY, $30.
STENO., DETAIL CLERK, position Harlem, $25.
BOOKKEEPER, $25.
ASSISTANT EDITOR, $2,400 yearly.
BOYS, $12.

OFFICE EMPLOYEES FOR EMPLOYERS.
BEGINNERS TO EXECUTIVES.
MALE OR FEMALE. BRYANT 8835.
Register free with John D. MacPherson, 5 years employment director New York Y. M. C. A.
Location, 158-160 West 45th, near Broadway.
Equitable Industrial Relations Service, Inc.

SPEAR & FREAR,
EMPLOYMENT SPECIALISTS, 42 B'way.
BROKERAGE Bkpr, Foreign Exch. and Joint accounts, $40-$45; Bkprs., A1 penmen, $35-$40 Night Bkpr., $40; P. & S. Clerk, figure Bond Int., $35; Typists, $25. Registration free.

FITCH PERSONNEL AGENCY,
15 EAST 40TH. MURRAY HILL 2929.
STOCK CLERK, man 22-25 years, high school education; experienced receiving, checking, inventory work; salary $22; Christian firm.

## HELP WANTED—Male.
### Employment Agencies.

AMERICAN
EMPLOYMENT
EXCHANGE, INC.
115 BROADWAY.

The following few openings are urgent calls from our five departments for men:
SHIPPING AND STOCK CLERK—Automobile exp., $25.
SALESMEN (2)—Exp. selling N. Y. C. drug trade; D. A., $30.
BOSTON LEDGER CLERK—Exp., Brooklyn, $25.
STENOGRAPHERS (6)—Excellent opportunities, $20-$28.
CLAIM CORRESPONDENT, $24.
LEDGER CLERK (Brooklyn), $20.
CALL BEFORE 2 P. M. ROOMS 708-9-10.

HAMILTON
EMPLOYMENT SERVICE, INC.,
6 CHURCH ST.
One block below Cortlandt St. station of the 6th Av. "L."
$5,000 year salary.
(2) SALESMEN, advertising, college men of proven ability and earning power; about 30 years old.
We also have many openings for bookkeepers, stenographers, &c. Call Wednesday morning—we may be of great service to you.

PERSONNEL EXCHANGE, INC.,
H. H. JARRETT, PRES., 123 LIBERTY ST.
EXPORT and Purchasing Clerk, $1,500.
STENO-CLK., financial exper., $1,500.
FACTORY Office Mgr., foodstuff, $1,500.
TYPIST-CLK., wide-awake hustler, $20.
CLERK, voucher, adding mche., $20.
JR. CLERK, A1 insurance company, $16.
STOCK CLK., $15; BOY in Bronx, $12.

THE VOCATIONAL BUREAU.
17 West 42d. Phone Vand. 8356.
BOYS, finest Christian firms, $10-$15.
SALESMEN, retail experience, $15-$25.

### Instruction.

AUTO SCHOOL.
LARGEST IN THE EAST.
BEDFORD BRANCH Y. M. C. A.
Auto shop, overhauling, starting, lighting, driving, oxy-welding, machine shop; ex-service men; special scholarships; save you 50 per cent. Quick action necessary. Write for booklet. 1,117 Bedford Av., Brooklyn.

ARCHITECTURAL ENGINEERING, designing of beams, columns, roof trusses; no entrance requirements; expert evening instruction twice weekly; register now. City College, 139th St. and Convent Av.

## HELP WANTED—Male.
### Instruction.

A SHORT CUT TO ACCOUNTANCY SUCCESS.
Five months will qualify you as a junior accountant and twelve months as a senior accountant if you have a grammar school education and ability with figures. This quick result can be accomplished by the LaSalle Problem Method, because the student is given enough theory and a great deal of practical work on problems lifted bodily from actual business, instead of being given much theory and little practical work. If you're big enough for a bigger position than you are holding, get the facts about this problem method by calling for a personal talk, or phone, or write Dept. T-33.
LASALLE EXTENSION UNIVERSITY,
112 West 42d St., New York.
Bryant 8920.

ACCOUNTANCY.
Are you interested in training for the C. P. A. degree or for an executive position as Controller, Treasurer or Office Manager? If so, investigate the professional courses of Pace Institute. Write for helpful booklet, "Making Good," and Bulletin 25. Pace & Pace, 30 Church St., New York.

HOTELS NEED TRAINED MEN.
Nation-wide demand for trained men; all departments, hotels, clubs, apartment houses; uncrowded field; fine living; quick advancement; our methods endorsed by leading hotels everywhere. Write for particulars, Lewis Hotel Training School, Desk 123, Washington, D. C.

ARE YOU A SQUARE PEG
in a round hole? Let our vocational experts determine your special abilities and the right job for YOU. Call here for full details; it will mean more money and a more promising future. Booklet "K" free. Merton Institute, 96 5th Av. (at 15th St.), N. Y. Tel. Watkins 9795.

ESTIMATING buildings from plans and specifications; six different practical estimators teach this evening course twice weekly; register now. City College, 139th St. and Convent Av.

## AGENTS WANTED.

REPRESENTATIVES wanted in New York and other cities by Jewish institution; professionals preferred, who can approach prominent members of Jewish community. Apply Box 37, 112 West 18th St.

# AUTOMOBILE EXCHANGE

*Specially priced offerings in used and rebuilt cars.*

*Advertisements subject to investigation. Rate 65 cents an agate line.*

BUICK 1921 7-Pass. Two tops.
CADILLAC 1920 Amesbury Sub. Sedan.
CADILLAC 1919 Collapsible Cabriolet.
CADILLAC 1919 Sub. Sedan; also limousine.
CADILLAC 1918 Victoria and Touring.
PACKARD 1920 4-Pass. Fleetwood Sport.
PACKARD 1920 Sedan.
PIERCE 1919 48 Imperial Limo.
STUTZ 1919 Speedster.
PACKARD AUTO EXCHANGE,
10 West 60th St. Columbus 5078.

BUICK 1921 Touring.
CADILLAC 1919 Suburban.
CADILLAC "61" Suburban.
CADILLAC "59" Suburban.
CADILLAC "59" Touring.
CADILLAC "59" Town.
CADILLAC "59" Ames Roadster.
PACKARD Single 6 Spec. Roadster.
SCHOONMAKER & JACOD,
1,860 Broadway, at 61st St.

BUICK 1922 roadster, run 1,000 miles; many extras; buyer saves $500 on original purchase price.
YORK MOTORS CORPORATION,
Distributers Lincoln Cars,
218 West 58th St. Circle 6363.

BUICK BARGAINS.
SEDANS, COUPES, TOURING, Roadsters.
C. H. Flack Co., 240 West 54th St.

BUICK coupe; excellent condition; bargain for immediate sale. Call Bryant 4678 for appointment to see car; no dealers.

BUICK, 1921 special roadster. Cole, 6651 Columbus. 226 West 56th, corner B'way.

CADILLAC.
$2,850.
WILL BUY
(New 7 passenger Cadillac touring car)
MODEL 59.
WM. HARVEY, JR.
CIRCLE 6500.

CADILLAC 1921 Brewster sub. sedan.
CADILLACS, 1921-1920, 7 pass. tourings.
CADILLAC 1920 limousine.
CADILLAC 1919 4 passenger touring.
CADILLAC 1919 7 passenger sedan.
CADILLAC 1910-1918 4 passenger coupe.
CADILLAC 1918 touring.
CADILLAC 1917 coupe.
HUDSON 1921 coupe.
HUDSON 1921 4 passenger sport touring.
McFARLAN latest model 7 pass. touring.
PAIGE 1920 4 passenger coupe.
PEERLESS 1920 sedan and touring.
ALSO MANY OTHERS.
TIME PAYMENTS ARRANGED.
MEYERS & STARK, INC., EST. 1910
1890 BWAY. (63D). COL.—6970.

CADILLAC 1921 Coupe, like new.
CADILLAC 1921 4-pass. Phaeton.
CADILLAC 1919 4-pass. Sport Model.
STUTZ 1920 Speedster, run 3,200 m.
COLE 1921 Suburban Sedan.
MERCER Sport model, like new, $1,875.
DANIELS 1919 Sedan, like new.
ELCAR 1922 "6" Sedan, new, $1,795.
ELCAR 1922 "6" Coupe, new, $1,795.
ELCAR 1922 "6" Tour., new, $1,200.
OAKLAND 1921 Sedan, like new, $950.
FORD 1922 Speedster, new, "Spec."
LANCIA "35" Town car, latest import.
Trades considered. Time payments arranged.
RIPPETH MOTOR CAR CO., INC.,
1,750 Broadway (56th). Circle 227.

CADILLAC 1917 convertible sedan.
COLE 1920 7-pass. touring.
HUDSON 1920 limousine.
MARMON 1920 7-pass. sedan.
MERCER 1920 speed., also 1919 sedan.
PAIGE 1921 "6-66" coupe.
PEERLESS 1920 sedan, also 1921 tour.
THE M. & M. CO.,
123 West 64th. Columbus 2798.

CADILLAC 1920 Victoria, 4-pass.
CADILLAC 1919 Phaeton, 4-pass.
CADILLAC 1918 Roadster and Sedan.
HUDSON 1920 Speed. and Coupe.
CHALMERS 1920 Sedan, like new.
50 OTHER BARGAINS.
LOBELL-ABORN, 237 WEST 55TH ST.

Cadillac, 59 Phaeton, 5 passenger; wire wheels, seat covers, bumper, 2 extra tires and wheels; must be sold at once. Circle 3291, 211 West 58th St.

CADILLAC—Private family offering for sale late 1918 7-passenger limousine, No. 57; run about 15,000 miles; price $2,500. T. J., 873 Times Downtown.

Cadillac, 57 touring, 7 passenger; completely rebuilt and refinished; cash or trade. Circle 3291, 211 West 58th St.

CADILLAC—Beautiful town landaulet; long streamline body; 1919; perfect condition; make offer. Garage, 200 East 64th.

Cadillac, 57 roadster; oversize tires; refinished; $2,200; take smaller car in trade. Circle 3291, 211 West 58th St.

CADILLAC coupe, Model "55," refinished and mechanically good; price attractive.
YORK MOTORS CORPORATION,
Distributers Lincoln Cars,
218 West 58th St. Circle 6363.

CADILLAC USED CAR DEPARTMENT.
ALL MODELS.
DETROIT CADILLAC MOTOR CAR CORP.,
7 WEST 61ST STREET.
TELEPHONE COLUMBUS 7700.

CADILLAC "57" 4-pass. coupe; excellent condition throughout; needs nothing; private party; must sell; no dealers. Phone Barclay 7871; evenings Richmond Hill 3717.

CADILLAC 1919 EE "57" phaeton, good condition. Louis Greenberg, 43 Suffolk St. Drydock 1760.

CADILLAC 59 sedan; perfect condition. Telephone Bowling Green 184.

CADILLAC "59" coupe; runs and looks like new; big sacrifice. 1,866 Broadway.

CHALMERS, 1920 touring. Cole, 6651 Columbus. 226 West 56th, corner Broadway.

COLE, all types, models. Cole, 6651 Columbus. 226 West 56th, corner Broadway.

CADILLAC 1920 sedan; condition excellent. Seen 680 5th Av., Cook & Macconnell.

CADILLAC 1919 coupe; first-class order. Cook & Macconnell, 680 5th Av.

CHANDLER Sedan, 7 passenger, early 1920 model; used about 10,000 miles, almost new; price $1,275. 2417 Chelsea.

COLE sedan, 1921, 7 passenger, excellent condition; run under 5,000 miles and by owner; this is a real bargain for any one looking for a good car; price right. Gotham Garage, 102 West 46th St.

COLE 1920 touring, 7-passenger; looks and runs like new; five new cord tires; sacrifice $1,000. Audubon 5790.

DeLION town car, Healy body; started; electric lights; 14 H. P. motor; average 30 miles to a gal. Jerome 1420M.

ESSEX, 1921, like new. Cole, 6651 Columbus. 226 West 56th, corner Broadway.

FIAT 30 for sale, 5-pass. touring 1915; recently overhauled; first class condition; any demonstration. Telephone Vanderbilt 3797.

HUDSON 1920 Coupe; like new; guaranteed; 1181 Bedford Av., near Jefferson, Brooklyn. Decatur 3539.

HUDSON, late 1920 coupe; perfect condition; sacrifice. Dr. Altman, 146 East 81st.

HUDSON town car, late 1917; excellent condition; sell reasonably; seen at Mid Town Garage, 149 West 49th, from 10 A. M. until 2 o'clock. Phone Henry Cohen, Columbus 7400.

HAYNES 1920 sedan; rebuilt; 7 pass.
HAYNES 1920 4-pass. tourister; bargain.
HAYNES 1921 sport, 2 pass.; low price.
HAYNES 1921 touring, 7 pass. demo.
HAYNES 1921 suburban sedan; low price.
HAYNES 1921 4-pass. coupe; like new.
HAYNES 1922 5-pass. demonstrator.
Each of the above cars reconditioned and fully guaranteed; trades considered.
Time payments arranged.
HAYNES AUTOMOBILE CO.,
250 West 54th St. Circle 1346.

HUPMOBILE SEDAN.
$280 CASH.
Total selling price, $1,400; balance of $1,120 payable in 12 monthly instalments bearing 6 per cent. interest; no other charges.
100 OTHER CARS TO SELECT FROM.
LEXINGTON MOTOR CO. OF N. Y.
Broadway and 57th St., N. Y.
128 East 149th St., N. Y.
Bedford Av. and Eastern P'way, Bklyn.

LANCIA, model "35," special 4-passenger, Custom Built sedan, excellent condition throughout; bargain at $1,500.
YORK MOTORS CORPORATION,
Distributers Lincoln Cars,
218 West 58th St. Circle 6363.

LEXINGTON 1921 THOROBRED.
$300 CASH.
Total selling price, $1,500; balance of $1,200, payable in 12 monthly instalments, bearing 6 per cent. interest; no other charges.
100 OTHER CARS TO SELECT FROM.
LEXINGTON MOTOR CO. OF N. Y.
BROADWAY AND 57TH ST., N. Y.
128 EAST 149TH ST., N. Y.
Bedford Av. and Eastern P'way, Bklyn.

LEXINGTON 1919 7 pass. touring, $200 cash. Total selling price $1,000; balance of $800 payable in 12 monthly installments, bearing 6 per cent. interest; no other charges.
100 OTHER CARS TO SELECT FROM.
LEXINGTON MOTOR CO. OF N. Y.,
Broadway and 57th St., N. Y.;
128 East 149th St., N. Y.;
Bedford Av. and Eastern Parkway, B'klyn.

LIBERTY sedan, four months old; big sacrifice. 19 West 62d.

LINCOLN 1921 touring, 7 pass., slightly used for demonstrating purpose; inspection invited.
YORK MOTORS CORPORATION,
Distributers Lincoln Cars,
218 West 58th St. Circle 6363.

LOCOMOBILE 7-passenger touring, current model, Series "7"; only used four months. 19 West 62d St.

MARMON limousine, like new; any demonstration; $1,750; time payment. 1,181 Bedford Av., near Jefferson, Brooklyn. Decatur 3539.

MERCER Speedster, present series, run 5,000 miles; will sacrifice. 21 West 62d.

MERCEDES 60 h. p. sport model, individual mud guards, Victoria top, Rolls-Royce lights; practically brand new; cost $10,000, sell for $2,350. Roskam, 1,681 Broadway, at 53d St. Phone Circle 0287.

NASH coupe, 1921. Cole, 6651 Columbus. 226 West 56th, corner Broadway.

OLDSMOBILE SEDAN.
Newly painted, 5 wire wheels, cord tires.
$180 CASH.
Total selling price $900; balance of $720; payable in 12 monthly installments, bearing 6 per cent. interest; no other charges.
100 other cars to select from.
LEXINGTON MOTOR CO. OF N. Y.
Broadway and 57th St., N. Y.
128 East 149th St., N. Y.
Bedford Av. and Eastern Parkway, B'klyn.

OLDSMOBILE, 1921 Sedan—Run very little; real bargain price; condition guaranteed by Oldsmobile Co., 905 Atlantic Av., Brooklyn, near Washington Av.

OLDSMOBILE 1921 Roadster—Splendid condition throughout; very reasonably priced and guaranteed by Oldsmobile Co., 905 Atlantic Av., Brooklyn, near Washington Av.

PACKARD 3-passenger coupe, body by Fleetwood; practically new; mileage 5,000.
PACKARD 3-35 Twin Six Touring, attractive body; price very reasonable.
ROLLS-ROYCE,
785 Fifth Av. Plaza 8901.

PACKARD touring 1914, reasonable; mechanical condition, paint, tires exceptionally good; demonstration. Blenderman, 158 Buffalo Av., Brooklyn. Lafayette 6527.

PACKARD, 2-35 cabriolet, in absolutely perfect mechanical condition; paint, shoes and equipment excellent. Mrs. Greene, Morningside 3835.

PACKARD sedan, absolutely perfect and beautiful in every respect; bargain if sold immediately; private owner. Riverside 7626.

PACKARDS.
2-25 touring; 2-35 limousine; 2-35 laudaulette; 1-35 laudaulette; mechanical condition, paint, tires and upholstering almost new; rare bargains; cars guaranteed as represented. O'Toole's Motor Car Exchange, 115-117 West 52d.

PACKARD Touring, 1919, special custom built body; good condition; big bargain; no dealers. Inquire D. Goldman, 665 5th Av. Plaza 3399.

PACKARD late 1920 suburban sedan, custom built body; cost $10,000. New York Motor Car Exchange, 19 West 62d.

PEERLESS Sedan, late 1920, 7 passenger; cannot be told from new; will accept reasonable offer. 19 West 62d.

PIERCE-ARROW 1920, French brougham; practically new; fine upholstery and gold fixtures; price $6,000; unusually handsome car; private party, no dealers. G. L., 82 Times.

ROAMER Duesenberg Demonstrator; practically new; half price. 1800 Broadway.

ROAMER, Duesenberg Demonstrator; practically new; sacrificed at half price, 1,800 Broadway.

ROLLS ROYCE TOWN CAR.
LATEST IMPORTATION.
GUARANTEED LIKE NEW.
UNUSUAL OPPORTUNITY; SACRIFICE.
RIPPETH MOTOR CAR CO., INC.,
1,750 Broadway (56th). Circle 227.

SEDAN BODIES, Packards, Cadillacs, &c.; Locomobile coupe body, mounting. Seen at Clayton, 136 West 52. Circle 1861.

STUDEBAKER touring; perfect; owner, mechanical engineer, leaving country, sacrifice, $300; new tires, extras. Garage, 185 Garfield Place, Brooklyn.

WINTON Six, 33 H. P., ¾ limousine; excellent mechanical condition; interior like new; painted special gray and black; fully guaranteed; $2,500. The Winton Co., Broadway at 70th St.

WINTON Six, model 24, 7-pass. limo-sedan; has been rebuilt; very little mileage; repainted special gray and black; fully guaranteed; price $3,250. The Winton Co., Broadway at 70th St.

SATISFACTION ASSURED.

Everyone of our Willys-Knight and Overland reconditioned used cars is guaranteed to be exactly as represented. It is decidedly to our interest to see that you get the maximum of satisfaction from the used car we sell you, as we, of course, eventually expect to sell you a new car.

It will pay you to look over our collection of used cars, taken in trade for new Willys-Knights and Overlands. Prices are modest and liberal time payments can be easily arranged.

WILLYS-OVERLAND, INC.
(Used Car Department)
BROADWAY AT 50TH ST.
PHONE CIRCLE 8400.

### Motor Trucks.

ARMY (EXPORT) TRUCKS.
MACK MOTORS, new, fully equipped, $675.
MACK—5½ tons, at half price, from $2,395 to $3,250.
PIERCE-ARROWS—5 tons, $2,395.
PACKARDS—3½ tons; WHITES, 3 tons.
RIKERS—3 tons, nearly new, $2,185.
WALTERS—5 tons, brand new, $2,395.
DEARBORN—2 tons, brand new, $1,685.
TRUCK COMPANY OF AMERICA,
World's Largest Truck Dealers,
1,681 Broadway, at 53d St.
Circle 0287.

USED TRUCK BARGAINS.
¾ to 5 Ton; Various Makes.
GARFORDS 1 TO 6 TON.
OVERHAULED AND REBUILT.
Easy Terms.
GARFORD MOTOR TRUCK CO., INC.,
427-431 West 42d St. Tel. Longacre 1500.

REO ¾-ton delivery, with express canopy top body; less than one year old; $800. Circle 3291, 211 West 58th St.

MACKS and Pierce-Arrows, 5 to 5½ tons; practically new. Warren Gordon, 143 Liberty St. Phone Rector 1390.

### Unused Cars.

BANK SALE, BRAND NEW 1922 MODELS.
SEDAN, LIST $2,700, BANK PRICE $1,795.
COUPE, LIST $2,700, BANK PRICE $1,795.
TOURING, LIST $2,000, BANK PRICE $1,200.
Continental 6 cyl. motor, Timken axles, Borg-Beck clutch, Westinghouse ignition, factory guarantee and service; time payments arranged.
RIPPETH MOTOR CAR COMPANY, INC.,
1,750 Broadway (56th). Circle 227.

### Loans on Automobiles.

MONEY loaned on automobiles while in your possession; strictly confidential. Circle 0627.

### Loans on Automobiles.

STRICTLY CONFIDENTIAL LOANS to automobile owners with car as collateral; any reasonable amount advanced. Call, telephone or write Mr. Griffing, MOTORS EQUITY CORP., 1,834 Broadway, at 60 St., Suite 206. Tel. Columbus 6055.

### Automobiles Wanted.

USED Franklin or Holmes, closed car, [illegible] or later model; must be in first class condition. Particulars to A 1228 Times Bronx.

LATE MODEL, high-grade automobile. See Mr. Turner, 150 West 55th St.

### Automobiles for Rent.

PACKARD—Lady going West wishes to rent twin six Packard limousine, excellent condition, with chauffeur, or will sell. Madkirk Aeon Garage, Schuyler 1160.

CADILLAC Private Renting Service, 145 West 54th St. Circle 2809. First-class service at reasonable rates; monthly specialty.

PACKARD twin-sixes, latest models, tourings and limousines, liveried chauffeurs; hour, day, week or month. Circle 3222-9607.

SMALL, attractive town car; monthly or season contract desired; owner drives; very reasonable. Shorter, Murray Hill 6374.

PACKARD twin-six, late model limousine; owner drives; monthly preferred. Columbus 6133, 8 A. M. to 6 P. M.

PACKARD twin sixes, shopping, calling, limousine, touring; $3 per hour. Columbus 2151.

HUDSON late model limousine; attractive rates by month or season. Riverside 5274.

PACKARDS, late models, limousines; hourly, $2 and up; $75 weekly. Circle 1868.

### Automobile Accessories.

REAL BARGAINS for dealers and exporters; big jobs of spark plugs, bumpers, Pyrenes, tires and tubes, bodies, &c. Fidelity Motor Supply Co., 1,681-5 Broadway. Telephone Circle 287.

AUTOMOBILE BODIES.
Our own make for private owners; one 5-passenger sedan, one 7-passenger sedan, one 5-passenger coupe, landaulet. Vetter Top Co., 214 West 65th.

### Automobile Storage.

DEAD STORAGE.
Fireproof and clean; 10 years storing only cars.
CHAS. C. TOUGH.
510 East 73d St. Rhinelander 3586.

AUTO dead storage, $5 month up; clean and fireproof building. P. G. Foss, 5 Borden Av., opposite 34th St. Ferry, Long Island City; 5 minutes from foot of 34th St., N. Y. City. Tel. Hunters Point 0579.

DEAD STORAGE automobiles, $5 monthly and up. West Side Storage, 310-312 West 143d St. Audubon 3575.

### Automobile Instruction.

AUTO INSTRUCTION.
4 and 8 weeks' courses for Owners, Chauffeurs, Mechanics, Salesmen.
WEST SIDE Y. M. C. A.
Get booklet and pass. Special ladies' classes.
302 West 57th St., New York.

AUTOMOBILE TRAINING BY EXPERTS.
Complete shop course, $66; with driving, $90; weekly payments. Ask for Catalogue L.
STEWART AUTOMOBILE SCHOOL,
225 West 57th St., at Broadway.
Leading School—Founded 1909.

REPAIRING, driving taught, short time; license guaranteed; ladies' classes; also Ford lessons. American Auto School, 726 Lexington Av.

# FOR SALE

*Art Works* — *Jewelry*

### Furniture.

BIG "G" FURNITURE WORKS,
76TH ST., 3D AV., N. Y.

EVERYTHING FOR THE HOME.
DIRECT FROM FACTORY TO YOU
AT WHOLESALE PRICES,
FOR CASH ONLY,
SAVING YOU FROM 25 TO 40 PER CENT.

Now on display latest period styles of BEDROOM, DINING ROOM AND LIVING ROOM SUITES, to fit the most pretentious or the simplest home, also odd pieces at extremely low prices.

Catalogue No. 47 on Request.
Selection held free, if desired.

LIBERTY BONDS ACCEPTED AT FULL FACE VALUE AT TIME OF PURCHASE.

Showrooms Open Daily Till 9 P. M.
Saturdays, 10 P. M.
TELEPHONE 4360 RHINELANDER.

BIG "G" FURNITURE WORKS,
203-207 EAST 76TH ST., N. Y.
Just a step east of 3d Av. "L" Station.

PUBLIC IMPORTANCE.
UNCLAIMED FURNITURE accumulated from several factories is now being offered at private sale, for TEN DAYS ONLY, from 8 A. M. to 9 P. M., daily; complete dining room suites, bedroom suites, living room suites, in latest designs and qualities; also lamps, talking machines, bookcases, chairs, beds and bedding, &c. &c. Act quick for your benefit.
MANHATTAN AUCTION ROOMS,
157 E. 125th St., Salvation Army Bldg., N.Y.C.
Phone Harlem 0519.

BILLIARD AND POCKET TABLES.
New and second-hand; low prices; easy payments.
THE BRUNSWICK-BALKE-COLLENDER CO., 39 West 32d St., near Broadway.

REED, WILLOW AND FIBRE FURNITURE direct from factory at lowest prices; large selection; in single pieces or sets. LONG BEACH WILLOW CO., 136 East 41st St.

ANTIQUE mahogany mirror, bureau, carved chair, drop-leaf table, carved legs. Kazis, 414 West 121st St.

510 West 124th St., Apt. 46—Family selling fine furniture six-room apt., cheap; Wurlitzer player piano.

HIGH CLASS, like new, bedroom and living room; seen all day. 53 West 72d St., Apartment 42.

### Jewelry.

ASSORTED fine handwork, jewelry; wonderful opportunity for Christmas gifts; call all day, evenings; no dealers. Kereke's, 564 Mott Av., 149th St., Bronx.

### Machinery.

FULL-FASHIONED hosiery frames for sale.
2 frames 18 at once, 33 gauge leggers.
1 frame 18 at once, 36 gauge footer.
3 frames 12 at once, 36 gauge footer.
2 frames 10 at once, 36 gauge leggers.
1 frame 10 at once, 39 gauge legger.
Z 2364 Times Annex.

### Musical Instruments.

VIOLIN, Guarnarius; excellent condition; beautiful, big tone; $1,800. L 671 Times Downtown.

### Office Furniture and Supplies.

A-1 VALUES—THE BALANCE OF THE OFFICE FURNITURE WHICH WE LOANED TO THE EXHIBITORS AT THE BUSINESS SHOW IS BEING SOLD AT PRIVATE SALE AT OUR WAREROOMS; A RARE OPPORTUNITY TO GET WORTH-WHILE VALUES; A LIMITED QUANTITY ONLY.
U. S. DESK COMPANY, INC.,
119 EAST 34TH ST., N. Y. C.

OFFICE FURNITURE—Two flat-top desks, two swivel chairs, three conference chairs, large Directors' table, office divan, stock cabinet; mahogany finish; three steel clothes lockers; reasonable price. Phone Murray Hill 6495.

SPECIAL—Large steel stationery cabinets, four shelves, double door, strong locking device; $40; excellent values in new and slightly used office equipment. Charles Schachne, 43 John St., 71 Spring St.

BIG BARGAINS—Slightly used office furniture, oak or mahogany; desks, chairs, files, tables, leather furniture, typewriters, adding machines, multigraphs, safes. Nathan's, 452 Broadway.

### Typewriters.

TYPEWRITERS RENTED AND SOLD.
All makes (3 months $10); latest models; 6 months rental applies if purchased. TYPEWRITER SALES CO., 5 Cortlandt St. Tel. Cortlandt 1983.

SPECIAL SALE—Underwoods, Remingtons, Smiths, Royals, $29; rentals, 3 months, $9. Morse Typewriter Exchange, 319 Canal St. Canal 4110, Mr. Smith.

LARGE PAPER SHELL PECANS—Fresh from my grove; 75 cents per pound; carriage prepaid of 10 pounds or over. W. P. Williams, Blackshear, Ga.

TYPEWRITERS, dictaphones, multigraphs, mimeographs, addressographs, calculators. Eagle Co., 419 Broadway. Canal 3869.

### Wanted to Purchase.

HIGHEST cash prices paid for furniture, contents of houses, hotels, apartments, pianos, books, carpets, works of art, &c. A. Jones, 161 East 125th St. Tel. Harlem 2787.

WANTED—Pay full value contents apartments, houses, pianos, books, paintings, bric-a-brac. Miller, 120 University Place. Stuyvesant 3793.

HIGHEST cash for furniture, contents houses, apartments; pianos, china, rugs, bronzes, &c. Polson, 157 East 47th. Stuyvesant 10161.

BABY GRAND PIANO, walnut case, perfect condition; Steinway preferred. Room 1500, 31 Nassau St., City.

DENTAL INSTRUMENTS, second hand, wanted. 151 East 51st St. Nicholayeff.

GRAND piano wanted; not over $700; state make, price. W 411 Times.

ADVERTISEMENT. ADVERTISEMENT. ADVERTISEMENT. ADVERTISEMENT.

# One Hundred Years of Commercial Banking

## *Announcement*

***To Our Customers and the Public:***

THE CHATHAM AND PHENIX NATIONAL BANK of the City of New York announces that at the close of business November 7th, 1921, the location of its branch heretofore at Ninth Avenue and 14th Street has been changed to **Eighth Avenue and 14th Street** in the City of New York.

The business of the NEW YORK COUNTY NATIONAL BANK of the City of New York, located at the last-mentioned address, has been combined with that of The Chatham and Phenix National Bank and will be continued at said address.

L. G. Kaufman
President

THE CHATHAM AND PHENIX Trust Department, located at the Main Office, with services available at each of our twelve banks, located from the Battery to Bronx, is prepared and qualified to act as: Executor, Administrator, Trustee, Guardian or Committee of Estates; Trustee of Voluntary Trusts; Agent for the care of Real and Personal Property; Registrar or Transfer Agent of Issues of Stocks or Bonds; Trustee of Issues of Corporate Bonds; Custodian of Securities.

To encourage neighborhood thrift, we invite the opening of accounts in our Special Deposit Department.

**¶For more than a century this Bank has been identified with the commercial activities and industrial progress of the City of New York.**

**DIRECTORS**

| | |
|---|---|
| SAMUEL S. CHILDS | THOMAS L. LEEMING |
| JOHN M. COWARD | WALDO H. MARSHALL |
| HARDEN L. CRAWFORD | WILLIAM MILNE |
| PIERRE S. DUPONT | A. MILTON NAPIER |
| ELLIS P. EARLE | JOHN J. RASKOB |
| NORBORNE P. GATLING | JOHN RINGLING |
| JOHN M. HANSEN | OSCAR SCHEERER |
| GEORGE M. HARD | EDWARD SHEARSON |
| BERT L. HASKINS | WILLIAM H. STRAWN |
| FRANK J. HEANEY | J. FREDERICK TALCOTT |
| RICHARD H. HIGGINS | S. B. THORNE |
| H. STUART HOTCHKISS | FREDERICK D. UNDERWOOD |
| LOUIS G. KAUFMAN | HICKS A. WEATHERBEE |

SAMUEL WEIL

Charter Member of the
NEW YORK CLEARING HOUSE
Member Federal Reserve Bank

*We Cordially Invite Your Account*

**MAIN OFFICE**
**149 BROADWAY**
**CORNER LIBERTY STREET**

THE
# CHATHAM
AND
# PHENIX
# NATIONAL BANK
OF THE
CITY OF NEW YORK

Designated Depositary of
THE UNITED STATES
THE STATE OF NEW YORK
THE CITY OF NEW YORK

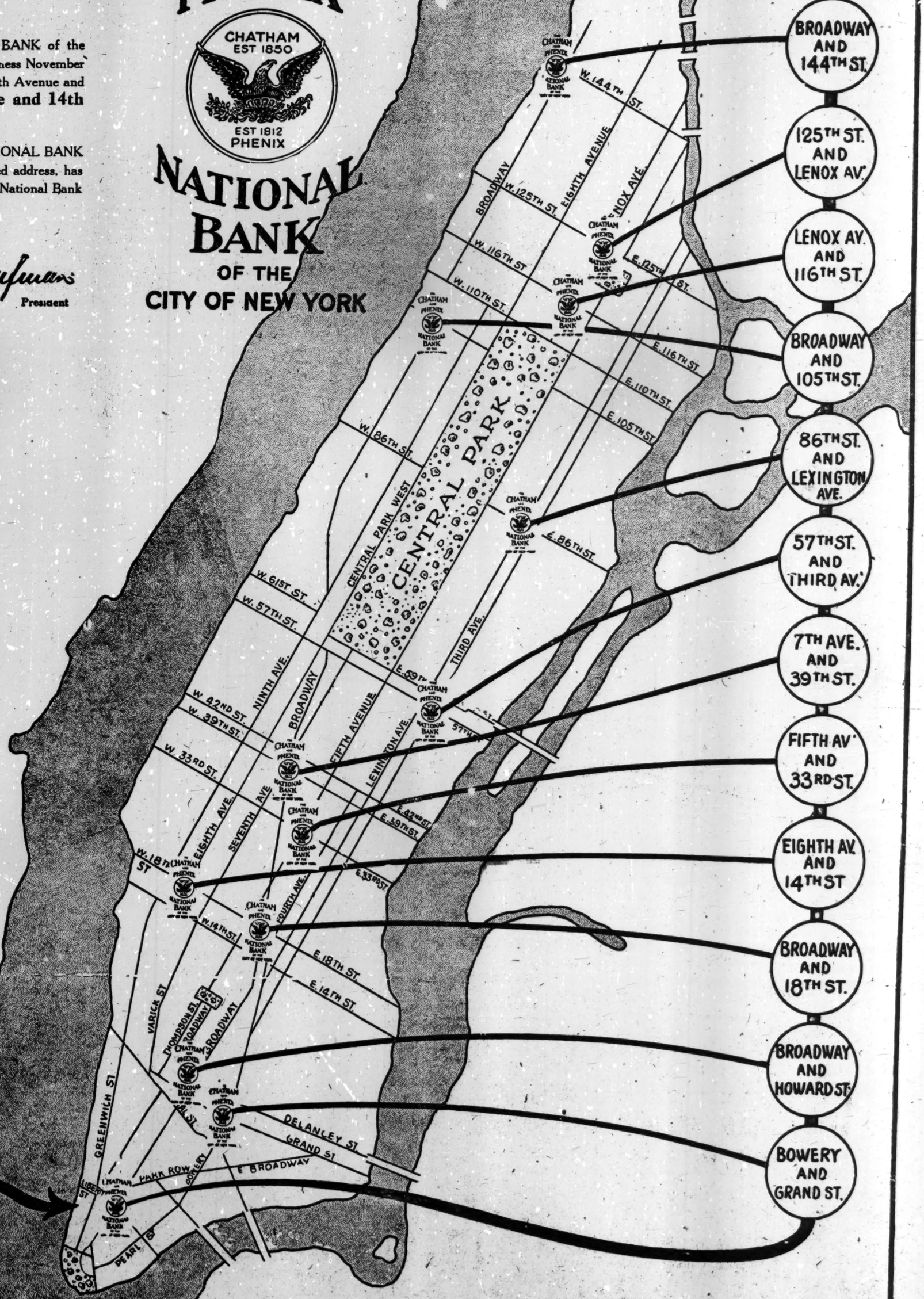


# Resources Over One Hundred and Fifty Million Dollars